

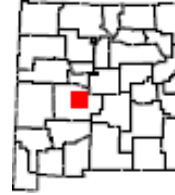

Golliheair Ranch, San Antonio, OG.133



Access Type: Hunting.





GMU: 18

Hours: 2 hours before sunrise to 2 hours after sunset.

Directions: Online mapping applications do not provide valid directions to this property. To reach this property, on the east side of San Antonio on Highway 380, look for Socorro County Road A129. Take A129 North and follow this onto WSMR Rt. 5. The property can also be accessed from the north via Johnson Hill Road and WSMR Rt. 5.

Information: This property contains 7,893 acres located in GMU 18, east of Socorro, NM, off Highway 380. The property is situated in between White Sands Missile Range and the Sevilleta National Wildlife Refuge. It is located in the middle of a large block of State Trust and BLM land. The entire ranch is covered with good wildlife habitat and provides good hunting opportunities for the different game species listed. There are currently two wells on the property which supply water for 6 tanks and 2 small springs that run year round providing some additional surface water.

Permitted Activities: Hunting is only permitted on this property during the seasons and dates specified in the Open Gate lease agreement between the Department of Game and Fish and the landowner. Access to the property is subject to the terms and conditions in the Open Gate lease agreement and is restricted to the following permitted uses:

Permitted Activities	Available Dates	Remarks
Dove Hunting (Mourning, White-winged and Eurasian Collared Doves, and Band- tailed Pigeon)	 Please see the 2024-2025 Hunting Rules and Information. <i>Page 138: Upland Game</i> <i>Page 141: Migratory Game Birds</i>	Eurasian Collard Doves may only be hunted during open seasons for Mourning and White-winged doves  Refer to <i>Migratory Game Bird Supplement.</i> 
Quail Hunting	 Please see the 2024-2025 Hunting Rules and Information. <i>Page 138: Upland Game</i>	Refer to <i>Migratory Game Bird Supplement.</i> 

Open Gate is a program that leases private lands to improve public access for hunting, fishing, and trapping. Open Gate leases are funded exclusively by hunters, anglers, and trappers through the purchase of the Habitat Management and Access Validation (HMAV).

Golliheair Ranch

Javelina Hunting	Youth Only: Feb. 1 – Mar. 31, 2025 Any Legal Sporting Arm: Jan. 1 – Mar. 31, 2025	Check your hunt code for specific dates.
Deer Hunting*	Any Legal Sporting Arm: Nov. 2 – 6, 2024 Nov. 9 – 13, 2024 Archery Only: Sept. 1 – 24, 2024 Jan. 1 – 15, 2025 Muzzleloader: Oct. 26 – 30, 2024	*Unit 18 Draw License Only
Oryx*	Dates correspond to your specific hunt code.	*Off-Range Draw Hunters Only

Property Rules: The following rules will be posted on this property and enforced at the discretion of the Department of Game and Fish.

- Use of this Open Gate Property is restricted to properly licensed sportspersons for the following activities: **Dove hunting, Quail hunting, Javelina hunting, Oryx hunting, and Deer hunting.**
- No trespassing unless you are a properly licensed sportsperson, are accompanied by a properly licensed sportsperson or are license-exempt.
- Each properly licensed sportsperson or license-exempt person is allowed to be accompanied by no more than two guests.
- Scouting is only permitted during the two days immediately preceding the commencement of open season dates.
- No motor vehicle travel off designated roads or on closed roads.
- No destructive acts, including: vandalism, graffiti, theft, removal or defacing natural features, resources or signs.
- No target practice.
- No consumption of alcoholic beverages.
- No camping.
- No fires.
- No littering
- Access allowed from two hours before sunrise to two hours after sunset.
- **New Mexico Statute prohibits discharge of a firearm within 150 yards of a dwelling or building without permission of the structure's owner or lessee.**

Rate this Property - NMDGF wants your feedback to ensure that this property is providing an enjoyable outdoor experience. Please take a moment to anonymously rate this property. We know your experience can differ each time you go afield, so be sure to provide a separate review each time you visit this Open Gate property. *After each visit you can quickly provide a review by clicking the **Rate a Property** tab on the [Open Gate homepage](#).*

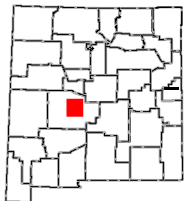

**OPEN GATE
Hunting and Fishing
Access Program
Property OG.133**

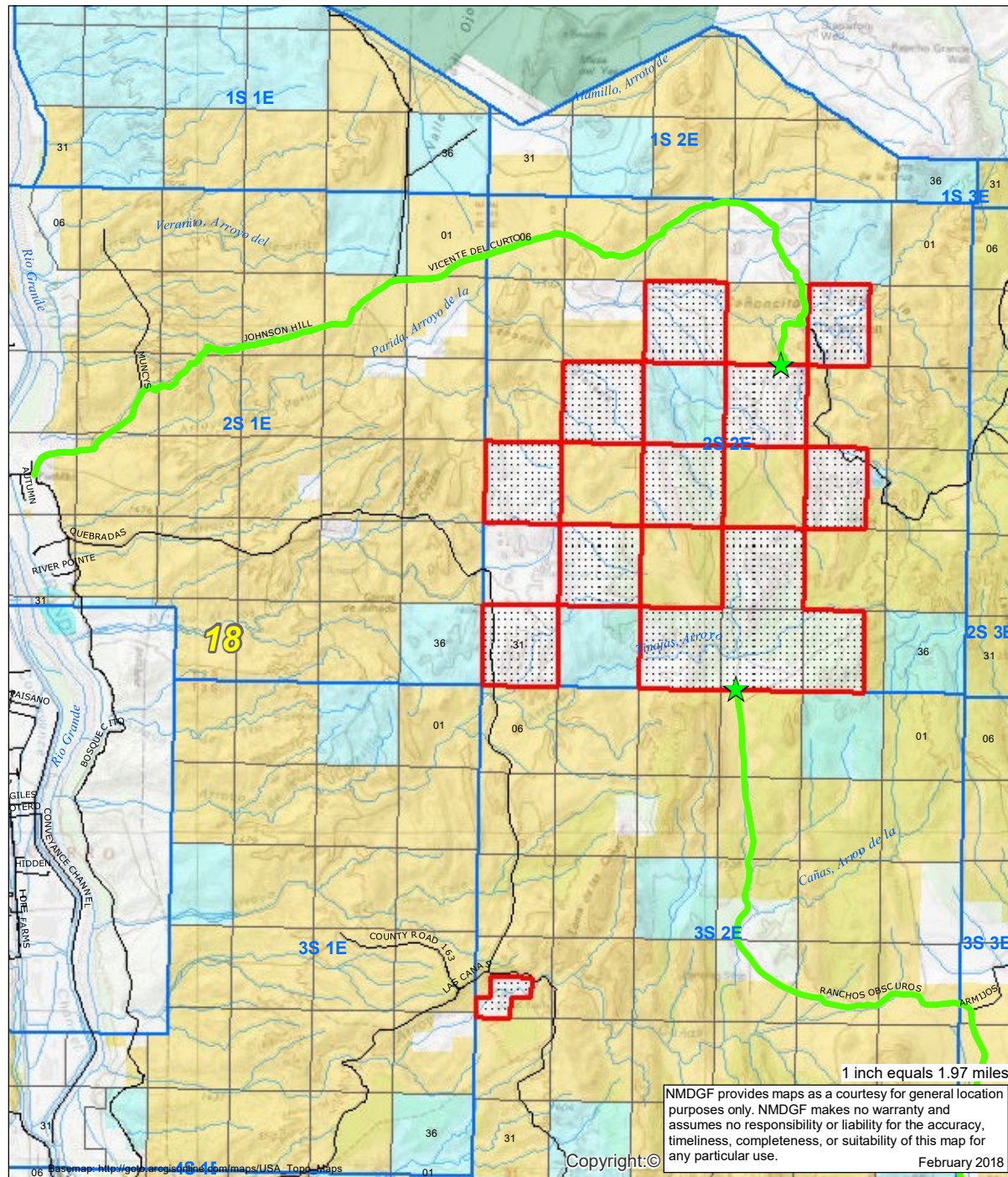
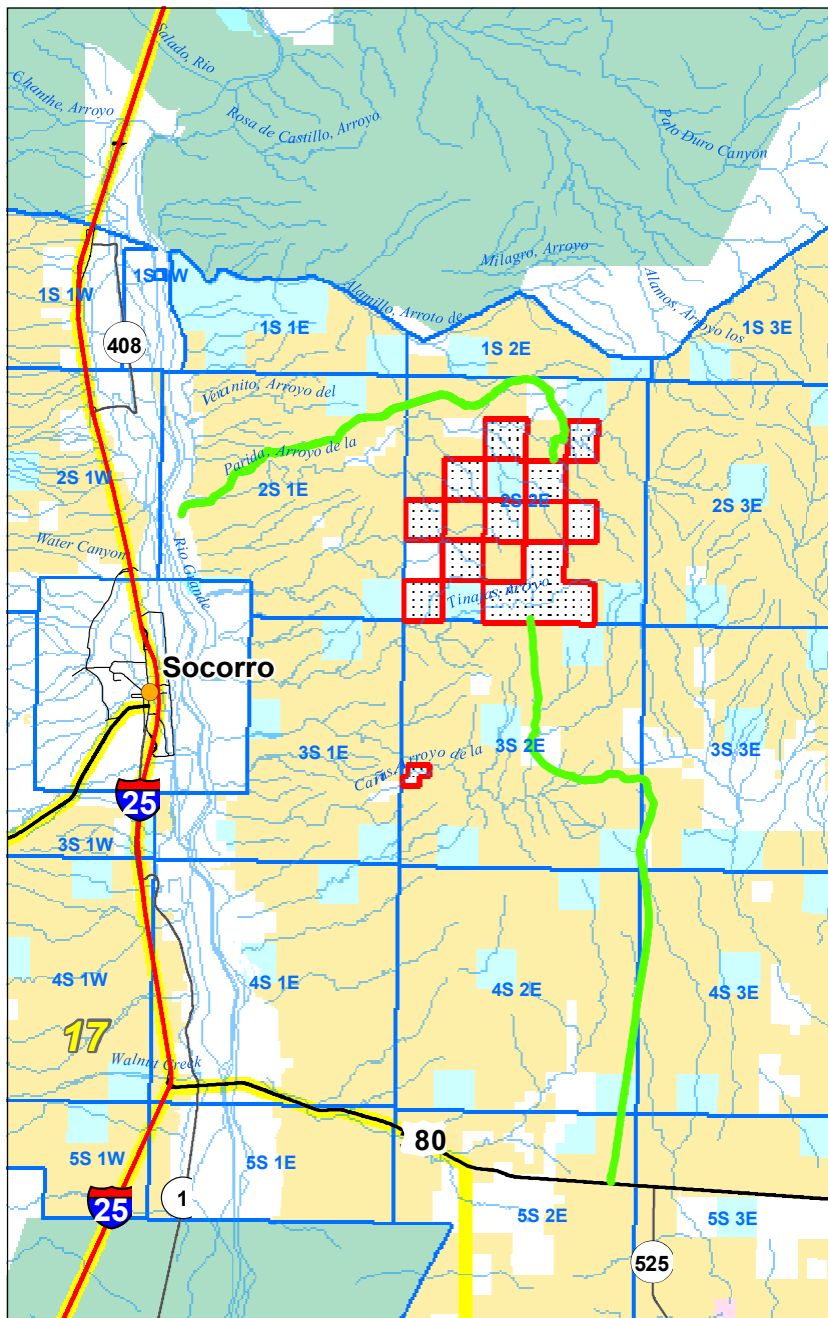

>>> Be Ethical, Courteous, and Safe <<<
**All New Mexico Department of Game and Fish
regulations and seasons apply.**

- ★ Property Rules Sign
- PLSSTownship
- Open Gate Property
- GMU Boundaries

- Roads**
- Access Road
 - Secondary Road
 - State Highway
 - Interstate Highway
 - US Highway

- Surface Ownership**
- BLM
 - USFS
 - Tribal
 - Private
 - State

