Sand Camp Ranch, Hagerman, OG.143



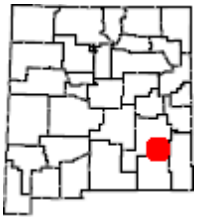

Access Type: Hunting **GMU:** 33
Access Hours: 2 hours before sunrise to 2 hours after sunset.

Information: This property contains 3,526 acres located in GMU 33, east of Hagerman, NM, off Highway 249. The ranch provides good dove, quail and deer hunting. The eastern half of the ranch is situated in the middle of a large block of public land covered by dunes with shinnery oak and mesquite. The western half of the ranch sits just off the dunes in an agricultural area along the Pecos River.

Permitted Activities: Hunting is only permitted on this property during the seasons and dates specified in the Open Gate lease agreement between the Department of Game and Fish and the landowner. Access to the property is subject to the terms and conditions in the Open Gate lease agreement and is restricted to the following permitted activities:

Permitted Activity	Available Dates	Remarks
Dove Hunting (Mourning, White-winged and Eurasian Collared Doves, and Band-tailed Pigeon)	 Please see the 2026-2027 Hunting Rules and Information. *Page 142: Upland Game* *Page 145: Migratory Game Birds*	Eurasian Collard Doves may only be hunted during open seasons for Mourning and White-winged doves. 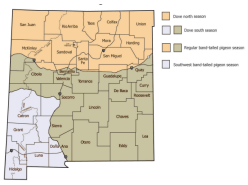 **Refer to *Migratory Game Bird Supplement.*** 
Quail hunting	 Please see the 2026-2027 Hunting Rules and Information. *Page 142: Upland Game*	
Deer hunting*	Any Legal Sporting Arm: Nov. 7 – 11, 2026 Nov. 21 – 25, 2026 Archery Only: Sept. 1 – 24, 2026 Jan. 1 – 15, 2027 Muzzleloader: ** Oct. 24 – 28, 2026	*Unit 33 Draw License hunters only for deer. **Restricted Muzzleloader method only during the muzzleloader season (refer to rule book for definition).

Open Gate is a program that leases private lands to improve public access for hunting, fishing, and trapping. Open Gate leases are funded exclusively by hunters, anglers, and trappers through the purchase of the Habitat Management and Access Validation (HMAV).

Sand Camp Ranch

Property Rules: The following rules will be posted on this property and enforced at the discretion of the Agency.

- Use of this Open Gate Property is restricted to properly licensed sportspersons for the following activities: **Dove hunting, Quail hunting, and Deer hunting***.
- No trespassing unless you are a properly licensed sportsperson, are accompanied by a properly licensed sportsperson or are license-exempt.
- Each properly licensed sportsperson or license-exempt person is allowed to be accompanied by no more than two guests.
- Scouting is only permitted during the two days immediately preceding the commencement of open season dates.
- * Deer hunting activities are for Public Draw Hunters only.
- No motor vehicle travel off designated roads or on closed roads.
- No destructive acts, including: vandalism, graffiti, theft, removal or defacing natural features, resources or signs.
- No target practice.
- No consumption of alcoholic beverages.
- No camping.
- No fires.
- No littering.
- Access allowed from two hours before sunrise to two hours after sunset.
- **New Mexico Statute prohibits discharge of a firearm within 150 yards of a dwelling or building without permission of the structure's owner or lessee.**

Rate this Property - NMDOW wants your feedback to ensure that this property is providing an enjoyable outdoor experience. Please take a moment to anonymously rate this property. We know your experience can differ each time you go afield, so be sure to provide a separate review each time you visit this Open Gate property. *After each visit you can quickly provide a review by clicking the **Rate a Property** tab on the Open Gate homepage.*

OPEN GATE
Hunting and Fishing Access Program

Property: OG 143
Sand Camp Ranch

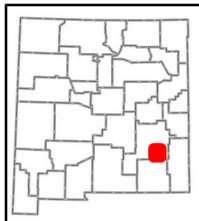

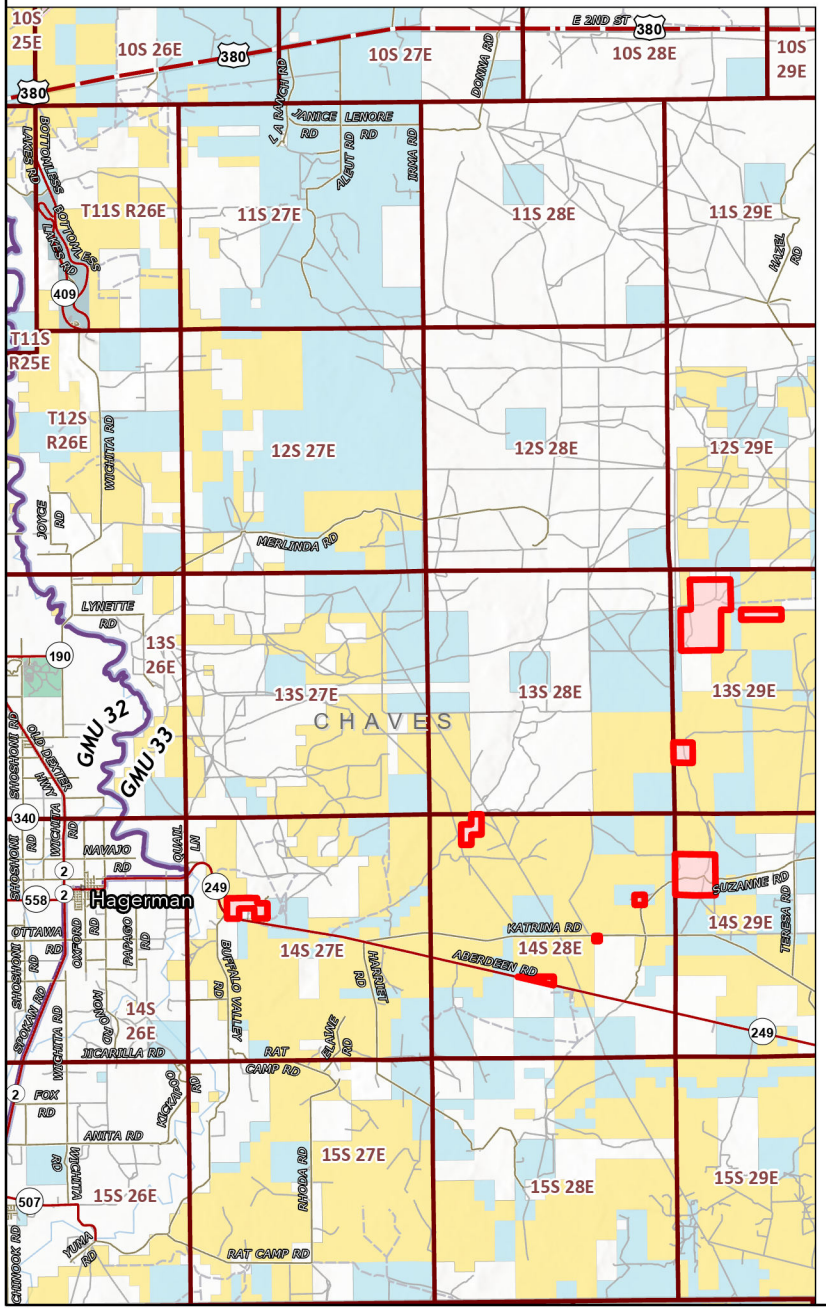

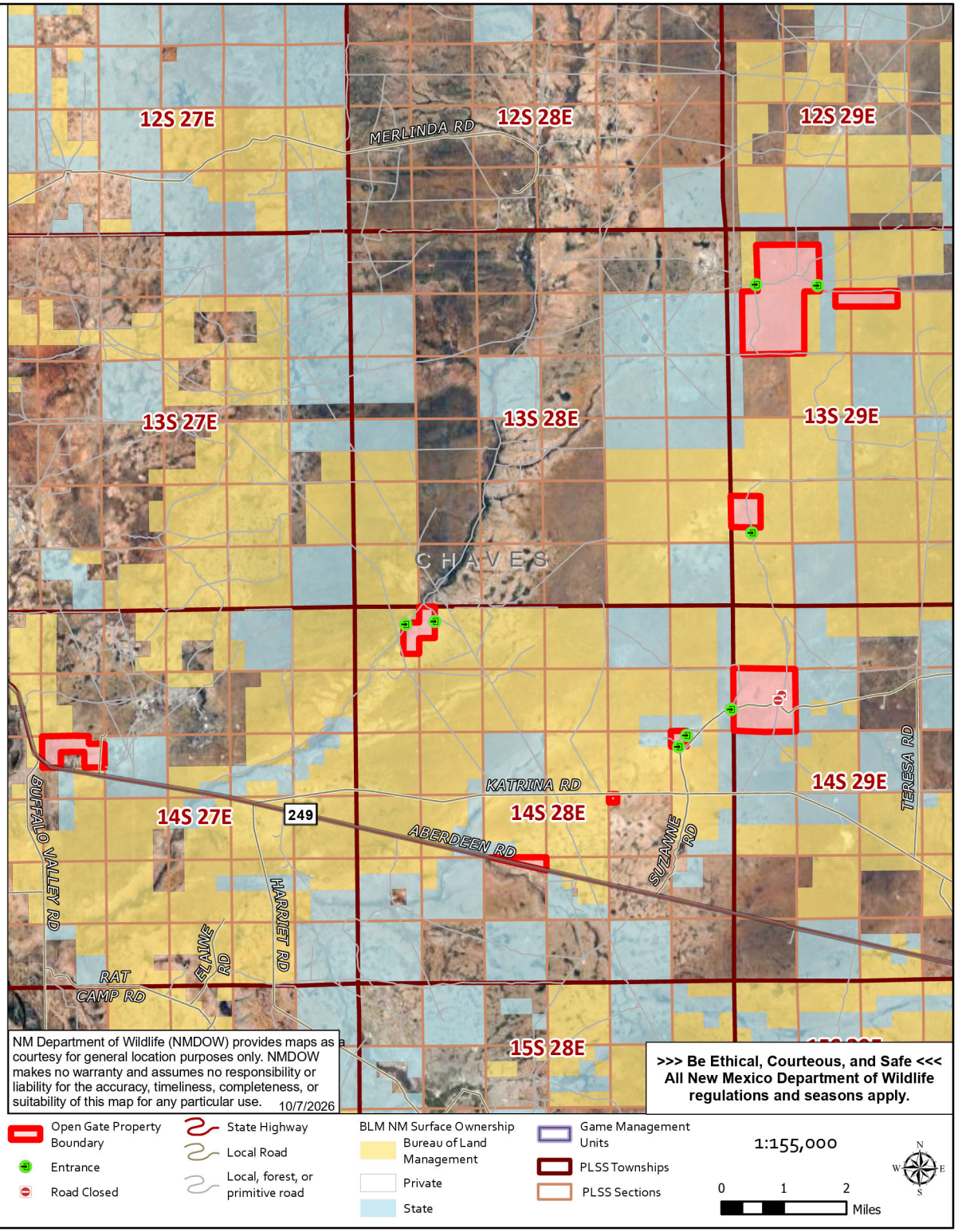

NM Department of Wildlife (NMDOW) provides maps as a courtesy for general location purposes only. NMDOW makes no warranty and assumes no responsibility or liability for the accuracy, timeliness, completeness, or suitability of this map for any particular use. 10/7/2026

>>> Be Ethical, Courteous, and Safe <<<
All New Mexico Department of Wildlife regulations and seasons apply.

- Open Gate Property Boundary
- Entrance
- Road Closed
- State Highway
- Local Road
- Local, forest, or primitive road

BLM NM Surface Ownership
- Bureau of Land Management
- Private
- State

- Game Management Units
- PLSS Townships
- PLSS Sections

1:155,000

0 1 2 Miles