



Campo Alegre, Cebolla, OG.164



Access Type: Hunting.



GMU: 51A

Hours: Hunting Access allowed from 2 hours before sunrise to 2 hours after sunset.

Information: This property consists of 157 acres located in GMU 51A, approximately 2 miles northeast of Cebolla, NM. The property borders Carson National Forest to the east and provides convenient access for deer and turkey hunters via Trout Lakes Rd. Ponderosa pine is the dominant tree species on the property and there are three water sources located on the property.

Directions: Coordinates to the entrance of this property are: 36.55266, -106.4484. Road access is available through Carson Nation Forest. Take County Rd 292/ Forest Rd 125 for 2.8 miles. Take the short trail immediately to your left until you reach a barbed wire gate. The entrance to the property is just north of Branco Tank. Hunters may enter through the barbed wire gate. Remember to leave the gate exactly as you found it. Note that Trout Lakes Rd is seasonally closed from 1/1-4/30.

Permitted Activities: Hunting and fishing are only permitted on this property during the seasons and dates specified in the Open Gate lease agreement between the Department of Game and Fish and the landowner. Access to the property is subject to the terms and conditions in the Open Gate lease agreement and is restricted to the following permitted uses:

Permitted Activities	Available Dates	Remarks
Turkey Hunting	Nov. 1–30 (shotgun, bow or crossbow)	 Please see the 2024-2025 Hunting Rules and Information. <i>Page 115: Turkey</i> <i>Page 15: Youth Hunts</i>
Deer Hunting	Oct. 26-30 (Any Legal)	 Please see the 2024-2025 Hunting Rules and Information. <i>Page 48: Deer</i>

Open Gate is a program that leases private lands to improve public access for hunting, fishing, and trapping. Open Gate leases are funded exclusively by hunters, anglers, and trappers through the purchase of the Habitat Management and Access Validation (HMAV).

Campo Alegre

Property Rules: The following rules will be posted onsite and online on the Agency's website and will be enforced at the discretion of the Agency:

- Use of this Open Gate Property is restricted to properly licensed sportspersons for the following **Permitted Uses: Deer Hunting and Turkey Hunting.**
- Deer hunting activities are restricted to draw license hunters only.
- No entry unless you are a properly licensed sportsperson or are accompanied by a properly licensed sportsperson or are license-exempt.
- Each properly licensed sportsperson or license-exempt person is allowed to be accompanied by no more than two guests.
- Scouting is only permitted during the two days immediately preceding the commencement of open season dates.
- No motor vehicle travel off designated roads or parking areas is permitted.
- No destructive acts including vandalism, graffiti, theft, removal or defacing natural features, resources or signs.
- No target practice.
- No consumption of alcoholic beverages or use of illegal drugs.
- No camping.
- No fires.
- No littering.
- Hunting access allowed from: two hours before sunrise to two hours after sunset.
- New Mexico Statute prohibits discharge of a firearm within 150 yards of a dwelling or building without permission of the structure's owner or lessee.

Rate this Property - NMDGF wants your feedback to ensure that this property is providing an enjoyable outdoor experience. Please take a moment to anonymously rate this property. We know your experience can differ each time you go afield, so be sure to provide a separate review each time you visit this Open Gate property. *After each visit you can quickly provide a review by clicking the **Rate a Property** tab on the [Open Gate homepage](#).*



OPEN GATE
Hunting and Fishing
Access Program

**Campo Alegre
Property OG.164**

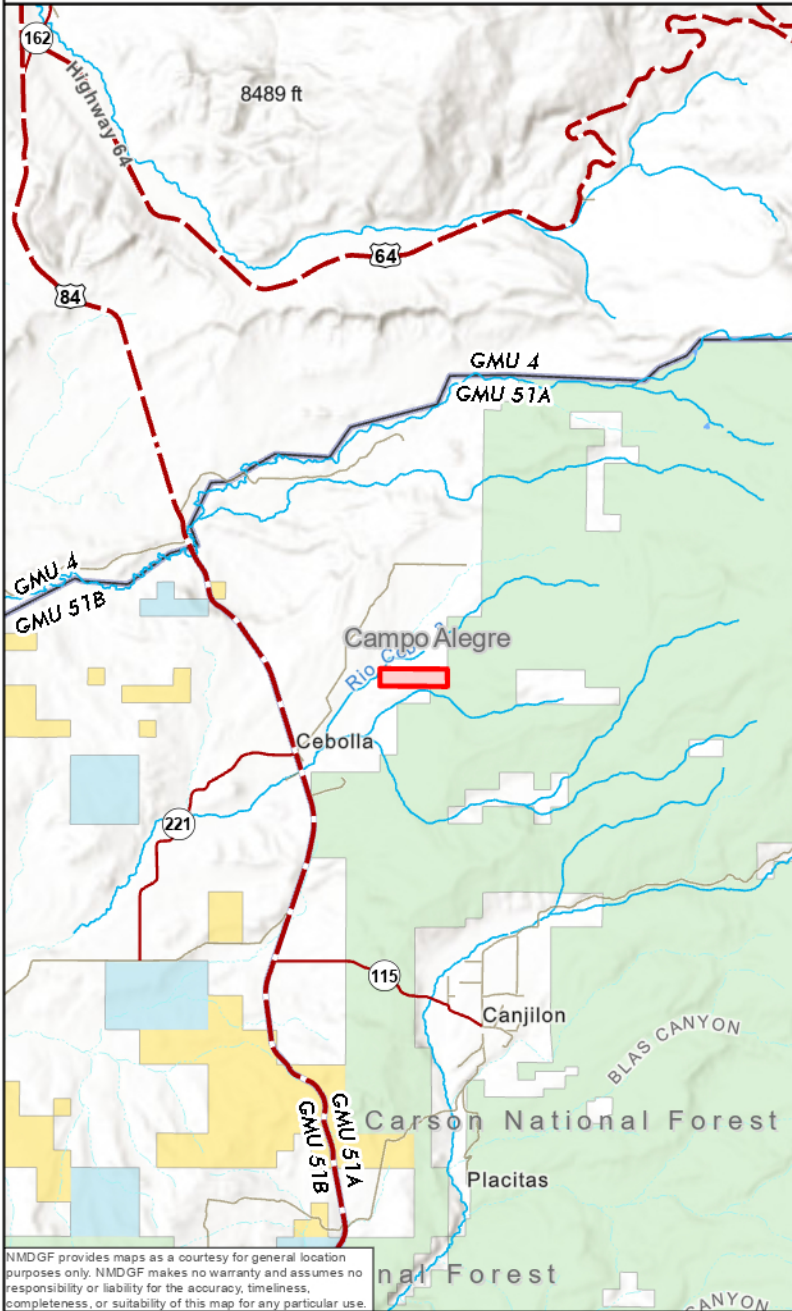

NMDGF provides maps as a courtesy for general location purposes only. NMDGF makes no warranty and assumes no responsibility or liability for the accuracy, timeliness, completeness, or suitability of this map for any particular use.

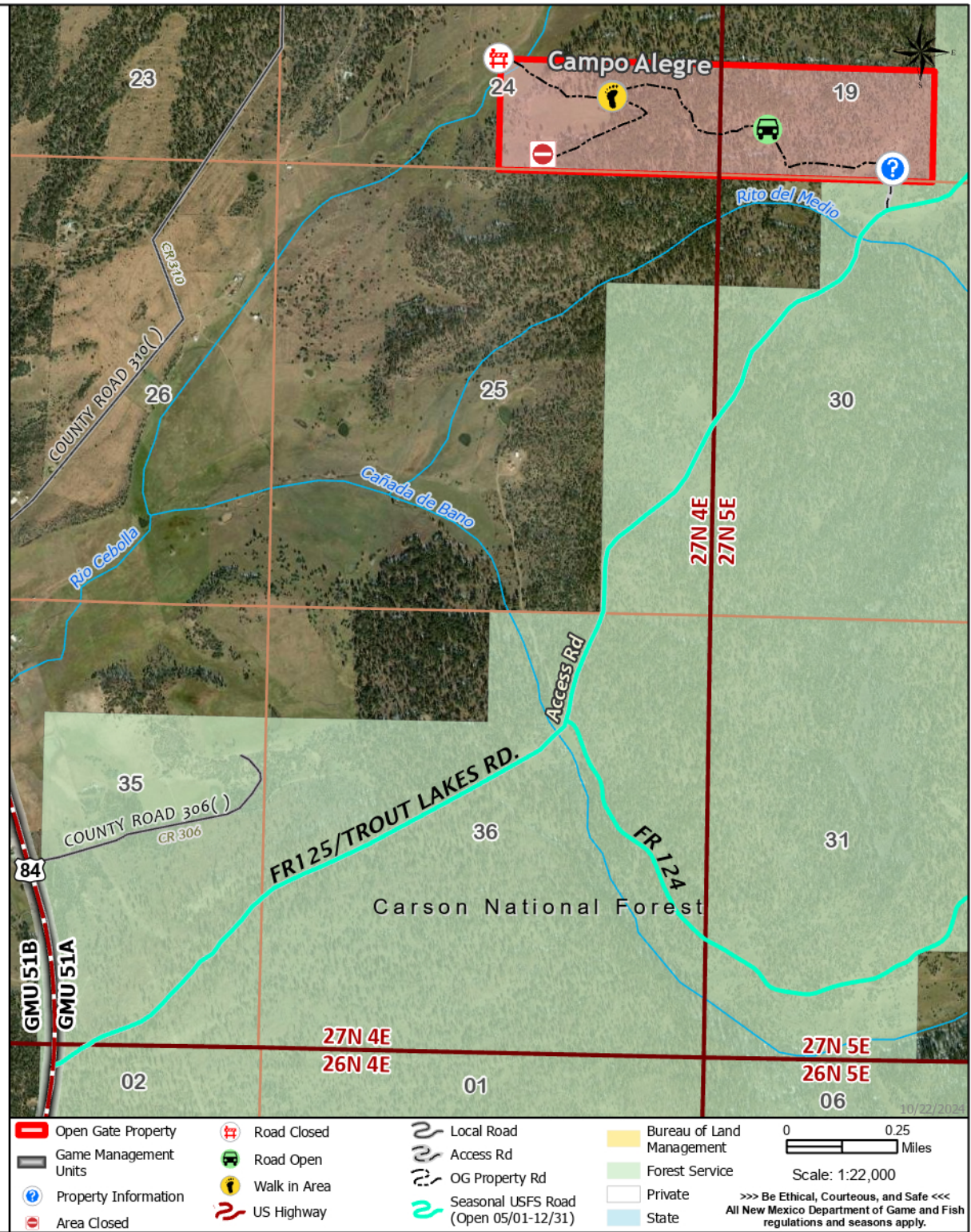

Open Gate Property	Road Closed	Local Road	Bureau of Land Management
Game Management Units	Road Open	Access Rd	Forest Service
Property Information	Walk in Area	OG Property Rd	Private
Area Closed	US Highway	Seasonal USFS Road (Open 05/01-12/31)	State

Scale: 1:22,000
0 0.25 Miles
10/22/2024
Be Ethical, Courteous, and Safe
All New Mexico Department of Game and Fish regulations and seasons apply.