

STATE GAME COMMISSION MEETING AND RULE MAKING NOTICE

The New Mexico State Game Commission (“Commission”) will be hosting a meeting and rule hearings on Friday October 14, 2022 beginning at 9:00 a.m. at the Farm and Ranch Museum, 4100 Dripping Springs Rd, Las Cruces, NM 88011. The purpose of this meeting is to hear and consider action as appropriate on the presentation of proposed changes to the following five rules: Turkey, Deer, Elk, Manner and Method of Taking, and Licensing and Application.

Synopsis:

The proposal is to amend the following rules: 1) Turkey Rule 19.31.16 NMAC, which will become effective April 1, 2023. The most recent version of the rule will expire on March 31, 2023; 2) Deer Rule 19.31.13 NMAC, which will become effective April 1, 2023. The most recent version of the rule will expire on March 31, 2023; 3) Elk Rule, 19.31.14 NMAC, which will become effective April 1, 2023. The most recent version of the rule will expire on March 31, 2023; 4) Manner and Method of Taking 19.31.10 NMAC, which will become effective on April 1, 2023. This rule does not expire; and 5) Licensing and Application 19.31.3 NMAC, which will become effective April 1, 2023. This rule does not expire.

PROPOSED CHANGES TO THE TURKEY RULE: 1) Extend the spring season, including Entry Permit hunts, to close on May 15; 2) Adjust hunt dates by calendar date; 3) Evaluate the potential to open certain closed GMUs based on turkey population status; 4) Add a once-in-a-lifetime Entry Permit hunt for Gould’s Turkey in GMU 26 and 27 with up to 5 permits. The hunt will occur from May 1 - 30 to reduce potential impacts of hunting on breeding activity and to accommodate later breeding activity of Gould’s turkeys compared to other NM turkey subspecies; 5) Remove W.S. Huey WMA youth hunt due to low turkey numbers; 6) Define dates and permit numbers for the Washington Ranch Youth Hunt and add BLM Black River Management Area to the hunt area; 7) Add the LBar acquisition to the Marquez WMA entry hunt; 8) Prohibit shooting turkeys on the roost.

PROPOSED CHANGES TO THE DEER RULE:

General Statewide Proposed Changes: 1) Modify the definition of a muzzle-loader only hunts to include only those muzzle-loading firearms that do not have a scope (for all big game species); 2) Adjust season dates to account for calendar shift. For example, if a hunt normally starts on a Saturday, this date shift would be maintained throughout the rule so the hunts continue to start on a Saturday; 3) Adjust some hunts to minimize overlap of weapons used or species hunted; 4) Adjust draw license numbers based on biological data and management goals: a) Reductions in GMUs: 2B, 12, 29, 30, 31, 32, 34, 37, 38, 39, and 55; b) Slight increases in GMUs: 5B, 6A/6C, 7, 8, 9, 14, 19, 20, 21, 23, 24, 26, 27, 40, 42, 43, 45, 47, 48, 49, 53, 56, 58, 59.

Specific Proposed Changes: 5) Create an October youth hunt in GMUs 2A and 2B; move most of the youth licenses from November into October: a) GMU 2A: 25 licenses in October, 15 licenses in November; b) GMU 2B: 125 licenses in October, 25 licenses in November 6) Create a November rifle hunt on L Bar/Marquez WMA in GMU 9 (10 licenses); 7) Designate GMU 8 as a Quality Unit; 8) Add a second hunt code for White Sands Missile Range (Rhodes Canyon and Stallion Range hunts; 5 licenses each); 9) Create new hunts where deer populations have increased: a) January FAD archery hunts in GMUs 7 and 9 (15 licenses each); b) December FAWTD rifle hunts in GMUs 21 and 26 (25 licenses each); c) September FAMD and FAWTD archery hunts in GMU 27 (30 FAMD and 15 FAWTD licenses); d) November ESWTD hunt in GMU 55A, 55B (private land, unlimited licenses); 10) Open River Ranch, Double E, and Pipkin Ranch WMAs to deer hunting for those with valid licenses for the GMU; 11) Remove language “Excluding Fort Stanton” for the GMU 36 deer hunts; 12) Reduce youth licenses on Huey WMA in GMU 33 from 2 hunts of 10 licenses each to 2 hunts of 5 licenses each.

PROPOSED CHANGES TO THE ELK RULE:

General Statewide proposed changes: 1) Modify the definition of a muzzle-loader only hunt to include those muzzle-loading firearms that do not have a scope (for all big game species); 2) Adjust season dates to account for calendar shift. For example, if a hunt normally starts on a Saturday, this date shift would be maintained throughout the rule so the hunts continue to start on a Saturday; 3) Adjust some hunts to minimize overlap of weapons used or species hunted; 4) Adjust draw license numbers based on biological data and management goals: a) Reductions in GMUs: 9, 16A, 16B/22, 16C, 16E, 19, 50, 53, 54 (Colin Neblett), & 55A (Valle Vidal); b) Slight increases in GMUs: 2, 4, 6B, 13, 23, 30, 34, 36, 42/47/59, 51, & 57/58.

Specific Proposed changes: 5) Increase antlerless elk licenses in GMU 2 to address expanding elk population; 6) Increase antlerless elk licenses on the Rio Chama WMA to address a more resident elk population; 7) Increase antlerless elk licenses in GMU 6B in the Valles Caldera and eliminate the mobility impaired hunt because it has not been drawn in the last 4 years and will not be in the next 4 years; 8) Increase elk licenses on Marquez WMA and combine the hunt with the newly acquired LBar property: a) Acquisition of the LBar by NMDGF shifts public ownership from 65% to 69% of Primary Management Zone within GMU 9; 9) Decrease elk licenses overall in GMU 9; 10) Shift late season antlerless elk hunt in GMU 10 to begin earlier in December; 11) Expand Primary Management Zone boundary in GMU 13 to reflect elk use: a) This expansion would shift public land ownership proportion from 58% to 63%; public license numbers will increase slightly to reflect this change; 12) Expand Primary Management Zone boundary in GMU 17, to reflect elk use; a) This expansion would shift public land ownership proportion from 86% to 83%; however, public license numbers will remain unchanged; 13) Decrease some mid and late-October mature bull rifle hunts in GMUs 16A, 16B/22, 16C, and 16E; 14) Eliminate the elk hunt of 3 licenses in GMU 19 (White Sands Missile Range); 15) Create a new antlerless elk hunt in GMU 23 south of NM highway 7; 16) Shift a hunt to later dates in GMU 24; 17) Increase licenses in GMU 30 and open GMU 29 to be hunted in conjunction; 18) Create two new antlerless elk hunts in GMU 34 to occur in late January and early February, and increase Youth Encouragement licenses; 19) Create a new antlerless elk hunt in GMU 36 in late January and increase Youth Encouragement licenses. Additionally, change all MB bag limits to ES; 20) Increase licenses in the combined elk hunts in GMUs 42/47/59 to address an increase in public land access; 21) Include GMU 39 with GMU 43 in a draw hunt - this would not increase licenses; 22) Shift the zone designation in GMU 46 from Special Management Zone to Secondary Management Zone; 23) Shift 25 archery licenses in GMU 48 into the muzzleloader and rifle hunts; 24) Re-distribute the Youth Encouragement licenses in GMU 50 to GMU 51; 25) Eliminate the antlerless hunt north of Sunshine Valley Road in GMU 53; 26) Decrease licenses on Colin Neblett WMA; 27) Decrease licenses on Valle Vidal; 28) Establish an archery hunt in the combined GMU 57/58 area; 29) Re-define "Encouragement Hunts" to be available to resident youth who did not draw a big game hunt in the draw for the first 14-days of availability, then offer to any youth after the first 14-days. This recommendation would remove the ability for seniors to purchase encouragement hunt licenses.

PROPOSED CHANGES TO THE MANNER AND METHOD RULE: Several changes will be made to conform with changes to other NMAC Rules, or to codify changes that were agreed upon during those rule development processes. The changes are: 1) Change the requirement that female ibex with horns that are 15 inches or longer retain the external genitalia naturally attached to the hide or carcass and be visible until arriving at a residence, taxidermist, meat processing facility or place of final storage, to female ibex with horns 20 inches or longer; 2) Include a requirement that female Barbary sheep with horns 18 inches or longer retain the external genitalia naturally attached to the hide or carcass and be visible until arriving at a residence, taxidermist, meat processing facility or place of final storage; 3) Change the definition of muzzle loader hunts to preclude the use of scopes; 4) Prohibit shooting turkeys from a roost.

PROPOSED CHANGES TO THE LICENSING AND APPLICATION RULE: Change the requirement for proving veteran status prior to applying for the new veteran-only oryx draw hunt.

A full text of changes for all rules will be available on the Department's website at: www.wildlife.state.nm.us.

Interested persons may submit comments on the proposed changes to the rules as follows: 1) Turkey Rule at DGF-Gamebird@state.nm.us; 2) Deer Rule at DGF-Deer-Rule@state.nm.us; 3) Elk Rule at DGF-Elk-Rule@state.nm.us; 4) Manner and Method of Taking Rule and 5) Licensing and Application Rule at Elise.Goldstein@state.nm.us. Individuals may also submit written comments to the physical address below. Comments are due by 8:00 a.m. on October 13, 2022. The final proposed rules will be voted on by the Commission during a public meeting on October 14, 2022. Interested persons may also provide data, views or arguments, orally or in writing, at the public rule hearings to be held on October 14, 2022.

Full copies of text of the proposed new rules, technical information related to proposed rule changes, and the agenda can be obtained from the Office of the Director, New Mexico Department of Game and Fish, 1 Wildlife Way, Santa Fe, New Mexico 87507, or from the Department's website at www.wildlife.state.nm.us/commission/proposals-under-consideration/. This agenda is subject to change up to 72 hours prior to the meeting. Please contact the Director's Office at (505) 476-8000, or the Department's website at www.wildlife.state.nm.us for updated information.

If you are an individual with a disability who is in need of a reader, amplifier, qualified sign language interpreter, or any other form of auxiliary aid or service to attend or participate in the hearing or meeting, please contact the Department at (505) 476-8000 at least one week prior to the meeting or as soon as possible. Public documents, including the agenda and minutes, can be provided in various accessible formats. Please contact the Department at 505-476-8000 if a summary or other type of accessible format is needed.

Legal authority for this rulemaking can be found in the General Powers and Duties of the State Game Commission Sections 17-1-14, et seq. NMSA 1978; Commission's Power to establish rules and regulations Sections 17-1-26, et seq. NMSA 1978.

TITLE 19 NATURAL RESOURCES AND WILDLIFE
CHAPTER 31 HUNTING AND FISHING
PART 13 DEER

19.31.13.1 ISSUING AGENCY: New Mexico department of game and fish.
[19.31.13.1 NMAC - Rp, 19.31.13.1 NMAC, 4/1/2023]

19.31.13.2 SCOPE: Sportspersons interested in deer management and deer hunting. Additional requirements may be found in Chapter 17, NMSA 1978, and Chapters 30, 31, 32 and 33 of Title 19 NMAC.
[19.31.13.2 NMAC - Rp, 19.31.13.2 NMAC, 4/1/2023]

19.31.13.3 STATUTORY AUTHORITY: Sections 17-1-14 and 17-1-26 NMSA 1978 provide that the New Mexico state game commission has the authority to establish rules and regulations that it may deem necessary to carry out the purpose of Chapter 17 NMSA 1978 and all other acts pertaining to protected mammals, birds and fish.
[19.31.13.3 NMAC - Rp, 19.31.13.3 NMAC, 4/1/2023]

19.31.13.4 DURATION: April 1, 2019-2023 through March 31, 2023-2027.
[19.31.13.4 NMAC - Rp, 19.31.13.4 NMAC, 4/1/2023]

19.31.13.5 EFFECTIVE DATE: April 1, 2019-2023, unless a later date is cited at the end of an individual section.
[19.31.13.5 NMAC - Rp, 19.31.13.5 NMAC, 4/1/2023]

19.31.13.6 OBJECTIVE: Establishing open hunting seasons and regulations, rules, and procedures governing the distribution and issuance of deer licenses by the department.
[19.31.13.6 NMAC - Rp, 19.31.13.6 NMAC, 4/1/2023]

19.31.13.7 DEFINITIONS:

- A. "Antlerless deer" or "A" shall mean a deer without antlers.
- B. "Deer" as used herein, shall mean any wild cervid of the genus *Odocoileus*.
- C. "Deer enhancement program" as used herein, shall mean the department activity that allows the issuance of not more than two authorizations permits for the taking of one fork-antlered deer per license permit, with the purpose of raising funds for programs and projects to benefit deer.
- D. "Department" shall mean the New Mexico department of game and fish.
- E. "Director" shall mean the director of the New Mexico department of game and fish.
- F. "Either sex" or "ES" shall mean any one deer.
- G. "Either sex white-tailed deer" or "ESWTD" shall mean any one white-tailed deer (*Odocoileus virginianus*).
- H. "Fork-antlered deer" or "FAD" shall mean a deer possessing antlers, one of which shall have a definite fork showing two or more distinct points. A burr at the base does not constitute a point or fork.
- I. "Fork-antlered mule deer" or "FAMD" shall mean a mule deer (*Odocoileus hemionus*) possessing antlers, one of which shall have a definite fork showing two or more distinct points. A burr at the base does not constitute a point or fork.
- J. "Fork-antlered white-tailed deer" or "FAWTD" shall mean a white-tailed deer (*Odocoileus virginianus*) possessing antlers, one of which shall have a definite fork showing two or more distinct points. A burr at the base does not constitute a point or fork.
- K. "Game management unit", or "GMU", "hunt area" or "management area" shall mean those areas as described in 19.30.4 NMAC; Boundary Descriptions for Game Management Units.
- L. "High demand hunt" shall mean a special draw hunt where the total number of non-resident applicants for a deer hunt exceeds twenty-two percent of the total applicants based on data for the two immediately preceding years.
- M. "Private land only deer license" shall mean the valid official document for hunting deer on private deeded land during designated private land only hunts.
- M.N. "Quality hunt" shall mean a hunt designed to provide a hunter with an opportunity to achieve one or more of the following: an enhanced experience based on timing and length of hunt season; lower hunter density; or an increased opportunity for success.

~~O. “Web sale” shall refer to accessing the department’s internet address to initiate the process to purchase specific deer hunting licenses as designated by the director annually.~~

~~N.P. “Wildlife management areas” or “WMAs” shall mean those areas as described in 19.34.5 NMAC Wildlife Management Areas.~~

~~[19.31.13.7 NMAC - Rp, 19.31.13.7 NMAC, 4/1/2019]~~

19.31.13.8 ADJUSTMENT OF LICENSES, PERMITS AND AUTHORIZATIONS: The director, with the verbal concurrence of the chairperson of the New Mexico state game commission or their designee, may adjust the number of licenses, permits, or authorizations for deer up or down by no more than twenty percent of the total licenses available in the GMU to address significant changes in population levels or to address critical department management needs. This adjustment may be applied to any or all of the specific hunt codes for deer. The director may change or cancel all hunts on military lands to accommodate closures on those lands; if changed, the season length and bag limit shall remain the same as assigned on the original hunt code.

[19.31.13.8 NMAC - Rp, 19.31.13.8 NMAC, 4/1/2023]

19.31.13.9 GMUs 2A, 2B, 2C, 4 AND 5A PRIVATE-LAND ONLY HUNTS:

A. Persons applying for private-land only deer licenses in GMUs 2A, 2B, 2C, 4 and 5A must obtain an authorization number do so on a special application form that may only be obtained from participating landowners in these GMUs.

B. Participating landowners in GMUs 2A, 2B, 2C, 4 and 5A landowners are required to provide proof of land ownership to obtain authorization numbers special application forms from the department.

~~C. For GMU 5A, the department may use input from landowners to develop a process to distribute special application forms to private landowners that provides reasonable and equitable participation opportunities for landowners.~~

~~D. When applying for private land hunts in GMU 5A, no more than one person may on each application form.~~

~~[19.31.13.9 NMAC - Rp, 19.31.13.9 NMAC, 4/1/2023]~~

19.31.13.10 CHRONIC WASTING DISEASE (CWD): The director has the authority to designate possession criteria to any deer hunter where chronic wasting disease (CWD) is a concern. It is unlawful to transport dead deer, or their parts, taken from any GMU or area identified by the director in which the presence of, or possibility of, exposure to CWD has been identified to any location outside that GMU except for the following:

- A. meat that is cut and wrapped (either commercially or privately);
- B. quarters or other portions of meat with no part of the spinal column or head attached;
- C. meat that has been boned out;
- D. hides with no heads attached;
- E. clean skull plates with antlers attached; clean is defined as having been immersed in a bath of at least one part chlorine bleach and two parts water with no meat or tissue attached;
- F. antlers with no meat or tissue attached;
- G. finished taxidermied heads; or
- H. or by prior arrangement to a department office.

[19.31.13.10 NMAC - Rp, 19.31.13.10 NMAC, 4/1/2023]

19.31.13.11 QUALITY DEER HUNTS: Quality hunts for deer are as follows:

~~A. Hunt codes DER-1-115, DER-1-116, DER-2-121, DER-2-122, DER-2-123, DER-2-420~~

~~B. All hunts in GMUs 2C, 5B, 8, 17, 23-Burro mountains hunt area, 27, 33, 41, the Valle Vidal, all private land deer incentive program hunts and all hunts on the Humphries/Rio Chama/Sargent WMAs.~~

~~A. the third any legal sporting arms hunt in GMU 2B;~~

~~B. the January bow hunts in GMU 2B;~~

~~C. all hunts in GMU 2C;~~

~~D. all hunts in GMU 5B;~~

~~E. all hunts in the Burro mountains hunt area in GMU 23 as defined in 19.30.4 NMAC;~~

~~F. all hunts in GMUs 17, 27, 33 and 41;~~

~~G. all hunts in the Valle Vidal;~~

~~H. all private land deer incentive program hunts;~~

~~I. the November bow hunt in Sugarite canyon state park; and~~

~~J. all hunts on the Humphries/Rio Chama/Sargent WMAs.~~
 [19.31.13.11 NMAC - Rp, 19.31.13.11 NMAC, 4/1/2023]

19.31.13.12 SPECIAL DEER HUNTING OPPORTUNITIES:

A. Deer enhancement program:

(1) **Program description:** The director of the department shall collect all proceeds generated through the auction and lottery of special deer authorizations permits, and such monies shall be deposited in the game protection fund. These monies shall be made available for expenditure by the department solely for programs and projects to benefit deer and for direct costs incurred in carrying out these programs. These monies shall be used to augment, and not replace, monies appropriated from existing funds available to the department for the conservation, restoration, utilization and management of deer.

(2) **Requirements for issuance of special deer authorizations permits:**

(a) The state game commission shall authorize the director of the department to issue not more than two special deer authorizations permits in any one license year to take one fork-antlered deer per license permit. The director shall allow the sale of one authorization permit through auction to the highest bidder and one authorization permit to a person selected through a random drawing of a lottery ticket by the department or an incorporated, nonprofit organization dedicated to the conservation of deer.

(b) Unless their hunting privileges have been revoked pursuant to law, any person is eligible to submit a bid for the special deer auction authorization permit or purchase lottery tickets in an attempt to be selected for the special deer lottery authorization permit.

(c) The special deer authorizations permits issued through auction and lottery may be transferred through sale, barter or gift by the successful individuals to only to other individuals qualified to hunt.

(3) **Enhancement hunts:** Deer enhancement licenses shall be valid from September 1 through January 31, for any big-game legal sporting arms. These licenses shall be valid statewide where hunting is allowed. The bag limit shall be one fork-antlered deer. The authorization to obtain a deer enhancement license may be used either by the applicant or any individual.

B. Deer incentive programs:

(1) **Chronic wasting disease (CWD) reporting incentive:** The director may annually allow up to two deer authorizations to be issued through a random drawing for deer and elk hunters submitting their legally harvested animal for CWD testing. Authorizations awarded pursuant to this rule may be transferred through sale, barter or gift. Deer incentive hunts shall be valid only for the dates, big-game legal sporting arms, bag limit and area specified by the director.

(2) **Private-land deer incentive program:** Private landowners who are conducting and maintaining substantial habitat improvements or land management practices on their deeded lands that directly and significantly benefit deer may be considered for special recognition. Only those projects as determined by the department to be relevant and beneficial to deer will be considered. Landowners must develop a deer conservation and management plan and submit an application including a map delineating the legal property boundary and once approved, develop a deer conservation and management plan in cooperation with to the department. Upon approval of the plan completion of approved habitat improvement projects the landowner may be granted authorizations for alternative season dates as approved by the department. Licenses obtained using the authorizations will be valid only on deeded property for the ranch to which they were awarded. Landowners receiving incentive authorizations are required to continue habitat improvement projects and submit an update as directed by the department to be considered for continued participation. The hunt code for any unique hunt season approved pursuant to this program shall be DER-1-600.

C. **Premium hunt opportunity:** One premium deer draw hunt will be issued each license year through the draw. The hunt area will be statewide on any public land open to hunting, including WMAs, and private land with written permission.

<u>open GMUs or areas</u>	<u>2023-2024 hunt dates</u>	<u>2024-2025 hunt dates</u>	<u>2025-2026 hunt dates</u>	<u>2026-2027 hunt dates</u>	<u>hunt code</u>	<u>licenses</u>	<u>bag limit</u>
<u>statewide</u>	<u>9/1/2023-1/31/2024</u>	<u>9/1/2024-1/31/2025</u>	<u>9/1/2025-1/31/2026</u>	<u>9/1/2026-1/31/2027</u>	<u>DER-1-700</u>	<u>1</u>	<u>FAD</u>

<u>open GMUs or areas</u>	<u>2019-2020 hunt dates</u>	<u>2020-2021 hunt dates</u>	<u>2021-2022 hunt dates</u>	<u>2022-2023 hunt dates</u>	<u>hunt code</u>	<u>licenses</u>	<u>bag limit</u>
<u>statewide</u>	<u>9/1/2019-1/31/2020</u>	<u>9/1/2020-1/31/2021</u>	<u>9/1/2021-1/31/2022</u>	<u>9/1/2022-1/31/2023</u>	<u>DER-1-700</u>	<u>1</u>	<u>FAD</u>

[19.31.13.12 NMAC - Rp, 19.31.13.12 NMAC 4/1/2023]

19.31.13.13 POPULATION MANAGEMENT HUNTS:

A. The director or their designee may authorize population management hunts for deer when justified in writing by department personnel.

B. The director or their designee shall designate the **big-game legal** sporting arms, season dates, season lengths, bag limits, hunt boundaries, specific requirements or restrictions, and number of licenses to be issued.

C. In the event that an applicant is not able to hunt on the dates specified, the applicant’s name shall be moved to the bottom of the list and another applicant may be contacted for the hunt.

D. In those instances where a population management hunt is warranted on deeded private lands, the landowner may suggest eligible hunters of their choice by submitting a list of prospective hunters’ names to the department for licensing consideration. No more than one-half of the total number of licenses authorized shall be available to landowner identified hunters. The balance of prospective hunters shall be identified by the department.
[19.31.13.13 NMAC - Rp, 19.31.13.13 NMAC, 4/1/2023]

19.31.13.14 DEER HUNTS:

A. Public draw (and private lands in GMUs 2A, 2B, 2C, 4 and 5A) deer hunts, listing the open GMUs or areas, eligibility requirements or restrictions, hunt dates, hunt codes, **big-game legal** sporting arms, number of licenses and bag limit shall be as indicated below. **The state game commission owned Double E WMA, Navajo WMA, Pine River WMA, prairie-chicken areas, River Ranch WMA and Water Canyon WMA shall be open to licensed public draw deer hunters during established seasons.** ~~The state game commission owned prairie chicken areas shall be open for deer hunting during established seasons.~~ Hunters holding a valid bow deer license for GMUs 23 or 24 who ~~do not~~ **did** not harvest a deer during their hunt will be allowed **to obtain permission from the department** to hunt ~~for~~ **antlerless deer from January 16 through February 5** within the Silver City deer management area as delineated by the department ~~from January 16 through February 5.~~

open GMUs or areas	2023-2024 hunt dates	2024-2025 hunt dates	2025-2026 hunt dates	2026-2027 hunt dates	hunt code	licenses	bag limit
2A: youth only	10/21-10/25	10/19-10/23	10/25-10/29	10/24-10/28	DER-1-100	25	FAD
2A	10/28-11/1	10/26-10/30	11/1-11/5	10/31-11/4	DER-1-101	150	FAD
2A: private land only	10/28-11/1	10/26-10/30	11/1-11/5	10/31-11/4	DER-1-102	40	FAD
2A: youth only	11/18-11/26	11/23-12/1	11/22-11/30	11/21-11/29	DER-1-103	15	FAD
2A	9/1-9/24	9/1-9/24	9/1-9/24	9/1-9/24	DER-2-104	40	FAD
2A: private land only	9/1-9/24	9/1-9/24	9/1-9/24	9/1-9/24	DER-2-105	15	FAD
2A	1/1-1/15	1/1-1/15	1/1-1/15	1/1-1/15	DER-2-106	80	FAD
2A: private land only	1/1-1/15	1/1-1/15	1/1-1/15	1/1-1/15	DER-2-107	15	FAD
2A	9/27-10/3	9/27-10/3	9/27-10/3	9/27-10/3	DER-3-108	50	FAD
2A: private land only	9/27-10/3	9/27-10/3	9/27-10/3	9/27-10/3	DER-3-109	10	FAD
2B	10/21-10/25	10/19-10/23	10/25-10/29	10/24-10/28	DER-1-110	275	FAD
2B: youth only	10/21-10/25	10/19-10/23	10/25-10/29	10/24-10/28	DER-1-111	125	FAD
2B: private land only	10/21-10/25	10/19-10/23	10/25-10/29	10/24-10/28	DER-1-112	25	FAD
2B	10/28-11/1	10/26-10/30	11/1-11/5	10/31-11/4	DER-1-113	350	FAD
2B: private land only	10/28-11/1	10/26-10/30	11/1-11/5	10/31-11/4	DER-1-114	25	FAD
2B	11/4-11/8	11/2-11/6	11/8-11/12	11/7-11/11	DER-1-115	400	FAD
2B: private land only	11/4-11/8	11/2-11/6	11/8-11/12	11/7-11/11	DER-1-116	75	FAD
2B: youth only	11/18-11/26	11/23-12/1	11/22-11/30	11/21-11/29	DER-1-117	25	FAD
2B	9/1-9/24	9/1-9/24	9/1-9/24	9/1-9/24	DER-2-118	130	FAD
2B: youth only	9/1-9/24	9/1-9/24	9/1-9/24	9/1-9/24	DER-2-119	20	FAD

2B: private land only	9/1-9/24	9/1-9/24	9/1-9/24	9/1-9/24	DER-2-120	10	FAD
2B	1/1-1/15	1/1-1/15	1/1-1/15	1/1-1/15	DER-2-121	180	FAD
2B: youth only	1/1-1/15	1/1-1/15	1/1-1/15	1/1-1/15	DER-2-122	50	FAD
2B: private land only	1/1-1/15	1/1-1/15	1/1-1/15	1/1-1/15	DER-2-123	30	FAD
2B	9/27-10/3	9/27-10/3	9/27-10/3	9/27-10/3	DER-3-124	175	FAD
2B: youth only	9/27-10/3	9/27-10/3	9/27-10/3	9/27-10/3	DER-3-125	20	FAD
2B: private land only	9/27-10/3	9/27-10/3	9/27-10/3	9/27-10/3	DER-3-126	10	FAD
2C	11/11-11/15	11/9-11/13	11/8-11/12	11/14-11/18	DER-1-127	30	FAD
2C: private land only	11/11-11/15	11/9-11/13	11/8-11/12	11/14-11/18	DER-1-128	8	FAD
2C	1/1-1/15	1/1-1/15	1/1-1/15	1/1-1/15	DER-2-129	50	FAD
2C: private land only	1/1-1/15	1/1-1/15	1/1-1/15	1/1-1/15	DER-2-130	15	FAD
2C	9/27-10/3	9/27-10/3	9/27-10/3	9/27-10/3	DER-3-131	20	FAD
2C: private land only	9/27-10/3	9/27-10/3	9/27-10/3	9/27-10/3	DER-3-132	9	FAD
4: Humphries/Rio Chama/Sargent WMAs only	10/21-10/25	10/19-10/23	10/25-10/29	10/24-10/28	DER-1-133	20	FAD
4: Humphries/Rio Chama/Sargent WMAs only, youth only	10/21-10/25	10/19-10/23	10/25-10/29	10/24-10/28	DER-1-134	10	FAD
4: private land only	10/21-10/25	10/19-10/23	10/25-10/29	10/24-10/28	DER-1-135	175	FAD
4: Humphries/Rio Chama/Sargent WMAs only	10/28-11/1	10/26-10/30	11/1-11/5	10/31-11/4	DER-1-136	20	FAD
4: private land only	10/28-11/1	10/26-10/30	11/1-11/5	10/31-11/4	DER-1-137	175	FAD
4: Humphries/Rio Chama/Sargent WMAs only	11/11-11/15	11/9-11/13	11/8-11/12	11/14-11/18	DER-1-138	10	FAD
4: private land only	11/11-11/15	11/9-11/13	11/8-11/12	11/14-11/18	DER-1-139	10	FAD
4: Humphries/Rio Chama/Sargent WMAs only, youth only	11/22-11/26	11/27-12/1	11/26-11/30	11/25-11/29	DER-1-140	5	FAD
4: Humphries/Rio Chama/Sargent WMAs only	9/1-9/24	9/1-9/24	9/1-9/24	9/1-9/24	DER-2-141	10	FAD
4: private land only	9/1-9/24	9/1-9/24	9/1-9/24	9/1-9/24	DER-2-142	150	FAD
4: private land only	9/27-10/3	9/27-10/3	9/27-10/3	9/27-10/3	DER-3-143	100	FAD
5A: public land only	11/7-11/13	11/5-11/11	11/11-11/17	11/10-11/16	DER-1-144	40	FAD
5A: private land only	11/7-11/13	11/5-11/11	11/11-11/17	11/10-11/16	DER-1-145	220	FAD
5A: public land only	9/1-9/24	9/1-9/24	9/1-9/24	9/1-9/24	DER-2-146	30	FAD
5A: private land only	9/1-9/24	9/1-9/24	9/1-9/24	9/1-9/24	DER-2-147	220	FAD
5A: public land only	9/27-10/3	9/27-10/3	9/27-10/3	9/27-10/3	DER-3-148	10	FAD
5A: private land only	9/27-10/3	9/27-10/3	9/27-10/3	9/27-10/3	DER-3-149	50	FAD
5B	11/4-11/8	11/2-11/6	11/1-11/5	11/7-11/11	DER-1-150	30	FAD
5B: youth only	11/18-11/26	11/23-12/1	11/22-11/30	11/21-11/29	DER-1-151	10	FAD

5B	9/1-9/24	9/1-9/24	9/1-9/24	9/1-9/24	DER-2-152	10	FAD
5B	9/27-10/3	9/27-10/3	9/27-10/3	9/27-10/3	DER-3-153	10	FAD
6A and 6C: mobility impaired	10/14-10/18	10/12-10/16	10/11-10/15	10/10-10/14	DER-1-154	20	FAD
6A and 6C	11/4-11/8	11/2-11/6	11/1-11/5	11/7-11/11	DER-1-155	110	FAD
6A and 6C	9/1-9/24	9/1-9/24	9/1-9/24	9/1-9/24	DER-2-156	100	FAD
6A and 6C	9/30-10/4	9/28-10/2	10/4-10/8	10/3-10/7	DER-3-157	115	FAD
7	11/4-11/8	11/2-11/6	11/1-11/5	11/7-11/11	DER-1-158	30	FAD
7	9/1-9/24	9/1-9/24	9/1-9/24	9/1-9/24	DER-2-159	10	FAD
7	1/1-1/15	1/1-1/15	1/1-1/15	1/1-1/15	DER-2-160	15	FAD
7	9/27-10/3	9/27-10/3	9/27-10/3	9/27-10/3	DER-3-161	25	FAD
8: youth only	11/18-11/26	11/23-12/1	11/22-11/30	11/21-11/29	DER-2-162	65	FAD
8	1/1-1/15	1/1-1/15	1/1-1/15	1/1-1/15	DER-2-163	65	FAD
9	11/11-11/15	11/9-11/13	11/8-11/12	11/14-11/18	DER-1-164	15	FAD
9: Marquez/LBar WMAs only	11/11-11/15	11/9-11/13	11/8-11/12	11/14-11/18	DER-1-165	10	FAD
9: youth only	11/18-11/26	11/23-12/1	11/22-11/30	11/21-11/29	DER-1-166	10	FAD
9	9/1-9/24	9/1-9/24	9/1-9/24	9/1-9/24	DER-2-167	10	FAD
9	1/1-1/15	1/1-1/15	1/1-1/15	1/1-1/15	DER-2-168	15	FAD
9	9/27-10/3	9/27-10/3	9/27-10/3	9/27-10/3	DER-3-169	10	FAD
10: mobility impaired	10/21-10/25	10/19-10/23	10/25-10/29	10/24-10/28	DER-1-170	20	FAD
10	10/21-10/25	10/19-10/23	10/25-10/29	10/24-10/28	DER-1-171	70	FAD
10	10/28-11/1	10/26-10/30	11/1-11/5	10/31-11/4	DER-1-172	65	FAD
10	11/4-11/8	11/2-11/6	11/8-11/12	11/7-11/11	DER-1-173	90	FAD
10: youth only	11/18-11/26	11/23-12/1	11/22-11/30	11/21-11/29	DER-1-174	25	FAD
10	9/1-9/24	9/1-9/24	9/1-9/24	9/1-9/24	DER-2-175	100	FAD
10	9/27-10/3	9/27-10/3	9/27-10/3	9/27-10/3	DER-3-176	90	FAD
12	11/4-11/8	11/2-11/6	11/8-11/12	11/7-11/11	DER-1-177	85	FAD
12	9/1-9/24	9/1-9/24	9/1-9/24	9/1-9/24	DER-2-178	20	FAD
12	10/28-11/1	10/26-10/30	11/1-11/5	10/31-11/4	DER-3-179	40	FAD
13	11/4-11/8	11/2-11/6	11/8-11/12	11/7-11/11	DER-1-180	150	FAD
13	11/11-11/15	11/9-11/13	11/15-11/19	11/14-11/18	DER-1-181	150	FAD
13: youth only	11/18-11/26	11/23-12/1	11/22-11/30	11/21-11/29	DER-1-182	50	FAD
13	9/1-9/24	9/1-9/24	9/1-9/24	9/1-9/24	DER-2-183	125	FAD
13	1/1-1/15	1/1-1/15	1/1-1/15	1/1-1/15	DER-2-184	75	FAD
13	10/28-11/1	10/26-10/30	11/1-11/5	10/31-11/4	DER-3-185	200	FAD
14	10/21-10/25	10/19-10/23	10/25-10/29	10/24-10/28	DER-1-186	55	FAD
14	9/1-9/24	9/1-9/24	9/1-9/24	9/1-9/24	DER-2-187	35	FAD
14	1/1-1/15	1/1-1/15	1/1-1/15	1/1-1/15	DER-2-188	25	FAD
14	9/27-10/3	9/27-10/3	9/27-10/3	9/27-10/3	DER-3-189	55	FAD
15	9/1-9/24	9/1-9/24	9/1-9/24	9/1-9/24	DER-2-190	75	FAD
15	1/1-1/15	1/1-1/15	1/1-1/15	1/1-1/15	DER-2-191	25	FAD

15	10/28-11/1	10/26-10/30	11/1-11/5	10/31-11/4	DER-3-192	165	FAD
15: youth only	11/18-11/26	11/23-12/1	11/22-11/30	11/21-11/29	DER-3-193	100	FAD
16	11/4-11/8	11/2-11/6	11/8-11/12	11/7-11/11	DER-1-194	300	FAD
16: mobility impaired	11/11-11/15	11/9-11/13	11/15-11/19	11/14-11/18	DER-1-195	25	FAD
16	11/11-11/15	11/9-11/13	11/15-11/19	11/14-11/18	DER-1-196	300	FAD
16: youth only	11/18-11/26	11/23-12/1	11/22-11/30	11/21-11/29	DER-1-197	100	FAD
16	9/1-9/24	9/1-9/24	9/1-9/24	9/1-9/24	DER-2-198	230	FAD
16	1/1-1/15	1/1-1/15	1/1-1/15	1/1-1/15	DER-2-199	175	FAD
16	10/28-11/1	10/26-10/30	11/1-11/5	10/31-11/4	DER-3-200	300	FAD
17	11/4-11/8	11/2-11/6	11/8-11/12	11/7-11/11	DER-1-201	80	FAD
17	11/11-11/15	11/9-11/13	11/15-11/19	11/14-11/18	DER-1-202	80	FAD
17: youth only	11/18-11/26	11/23-12/1	11/22-11/30	11/21-11/29	DER-1-203	80	FAD
17	9/1-9/24	9/1-9/24	9/1-9/24	9/1-9/24	DER-2-204	75	FAD
17	1/1-1/15	1/1-1/15	1/1-1/15	1/1-1/15	DER-2-205	75	FAD
17	10/28-11/1	10/26-10/30	11/1-11/5	10/31-11/4	DER-3-206	80	FAD
18	11/4-11/8	11/2-11/6	11/8-11/12	11/7-11/11	DER-1-207	70	FAD
18	11/11-11/15	11/9-11/13	11/15-11/19	11/14-11/18	DER-1-208	70	FAD
18	9/1-9/24	9/1-9/24	9/1-9/24	9/1-9/24	DER-2-209	50	FAD
18	1/1-1/15	1/1-1/15	1/1-1/15	1/1-1/15	DER-2-210	40	FAD
18	10/28-11/1	10/26-10/30	11/1-11/5	10/31-11/4	DER-3-211	75	FAD
19: White Sands missile range only. mandatory check-in/check-out	12/1-12/3	11/29-12/1	11/28-11/30	11/27-11/29	DER-1-212	5	FAD
19: White Sands missile range only. mandatory check-in/check-out	1/12-1/14	1/10-1/12	1/9-1/11	1/8-1/10	DER-1-213	5	FAD
19: except the White Sands missile range portion	1/1-1/15	1/1-1/15	1/1-1/15	1/1-1/15	DER-2-214	10	FAD
19: except the White Sands missile range portion	12/2-12/6	12/7-12/11	12/6-12/10	12/5-12/9	DER-3-215	10	FAD
20	11/4-11/8	11/2-11/6	11/8-11/12	11/7-11/11	DER-1-216	90	FAD
20	11/11-11/15	11/9-11/13	11/15-11/19	11/14-11/18	DER-1-217	90	FAD
20	9/1-9/24	9/1-9/24	9/1-9/24	9/1-9/24	DER-2-218	45	FAD
20	1/1-1/15	1/1-1/15	1/1-1/15	1/1-1/15	DER-2-219	25	FAD
20	10/28-11/1	10/26-10/30	11/1-11/5	10/31-11/4	DER-3-220	85	FAD
21	11/4-11/8	11/2-11/6	11/8-11/12	11/7-11/11	DER-1-221	425	FAD
21	11/11-11/15	11/9-11/13	11/15-11/19	11/14-11/18	DER-1-222	425	FAD
21: youth only	11/18-11/26	11/23-12/1	11/22-11/30	11/21-11/29	DER-1-223	100	FAD
21	9/1-9/24	9/1-9/24	9/1-9/24	9/1-9/24	DER-2-224	300	FAD
21	1/1-1/15	1/1-1/15	1/1-1/15	1/1-1/15	DER-2-225	200	FAD
21	10/28-11/1	10/26-10/30	11/1-11/5	10/31-11/4	DER-3-226	350	FAD

<u>21</u>	<u>12/2-12/10</u>	<u>12/7-12/15</u>	<u>12/6-12/14</u>	<u>12/5-12/13</u>	<u>DER-1-227</u>	<u>25</u>	<u>FAWTD</u>
<u>22</u>	<u>11/4-11/8</u>	<u>11/2-11/6</u>	<u>11/8-11/12</u>	<u>11/7-11/11</u>	<u>DER-1-228</u>	<u>70</u>	<u>FAD</u>
<u>22</u>	<u>11/11-11/15</u>	<u>11/9-11/13</u>	<u>11/15-11/19</u>	<u>11/14-11/18</u>	<u>DER-1-229</u>	<u>70</u>	<u>FAD</u>
<u>22: youth only</u>	<u>11/18-11/26</u>	<u>11/23-12/1</u>	<u>11/22-11/30</u>	<u>11/21-11/29</u>	<u>DER-1-230</u>	<u>20</u>	<u>FAD</u>
<u>22</u>	<u>9/1-9/24</u>	<u>9/1-9/24</u>	<u>9/1-9/24</u>	<u>9/1-9/24</u>	<u>DER-2-231</u>	<u>30</u>	<u>FAD</u>
<u>22</u>	<u>1/1-1/15</u>	<u>1/1-1/15</u>	<u>1/1-1/15</u>	<u>1/1-1/15</u>	<u>DER-2-232</u>	<u>25</u>	<u>FAD</u>
<u>22</u>	<u>10/28-11/1</u>	<u>10/26-10/30</u>	<u>11/1-11/5</u>	<u>10/31-11/4</u>	<u>DER-3-233</u>	<u>65</u>	<u>FAD</u>
<u>23: except the Burro mountains hunt area</u>	<u>11/4-11/8</u>	<u>11/2-11/6</u>	<u>11/8-11/12</u>	<u>11/7-11/11</u>	<u>DER-1-234</u>	<u>450</u>	<u>FAMD</u>
<u>23: except the Burro mountains hunt area</u>	<u>11/11-11/15</u>	<u>11/9-11/13</u>	<u>11/15-11/19</u>	<u>11/14-11/18</u>	<u>DER-1-235</u>	<u>450</u>	<u>FAMD</u>
<u>23: except the Burro mountains hunt area</u>	<u>11/18-11/22</u>	<u>11/16-11/20</u>	<u>11/22-11/26</u>	<u>11/21-11/25</u>	<u>DER-1-236</u>	<u>100</u>	<u>FAWTD</u>
<u>23: except the Burro mountains hunt area</u>	<u>12/2-12/10</u>	<u>12/7-12/15</u>	<u>12/6-12/14</u>	<u>12/5-12/13</u>	<u>DER-1-237</u>	<u>55</u>	<u>FAWTD</u>
<u>23: except the Burro mountains hunt area, youth only</u>	<u>11/18-11/26</u>	<u>11/23-12/1</u>	<u>11/22-11/30</u>	<u>11/21-11/29</u>	<u>DER-1-238</u>	<u>75</u>	<u>FAD</u>
<u>23: except the Burro mountains hunt area</u>	<u>9/1-9/24</u>	<u>9/1-9/24</u>	<u>9/1-9/24</u>	<u>9/1-9/24</u>	<u>DER-2-239</u>	<u>205</u>	<u>FAMD</u>
<u>23: except the Burro mountains hunt area</u>	<u>1/1-1/15</u>	<u>1/1-1/15</u>	<u>1/1-1/15</u>	<u>1/1-1/15</u>	<u>DER-2-240</u>	<u>50</u>	<u>FAMD</u>
<u>23: except the Burro mountains hunt area</u>	<u>9/1-9/24</u>	<u>9/1-9/24</u>	<u>9/1-9/24</u>	<u>9/1-9/24</u>	<u>DER-2-241</u>	<u>100</u>	<u>FAWTD</u>
<u>23: except the Burro mountains hunt area</u>	<u>1/16-1/31</u>	<u>1/16-1/31</u>	<u>1/16-1/31</u>	<u>1/16-1/31</u>	<u>DER-2-242</u>	<u>50</u>	<u>FAWTD</u>
<u>23: except the Burro mountains hunt area</u>	<u>10/28-11/1</u>	<u>10/26-10/30</u>	<u>11/1-11/5</u>	<u>10/31-11/4</u>	<u>DER-3-243</u>	<u>225</u>	<u>FAMD</u>
<u>23: except the Burro mountains hunt area</u>	<u>10/28-11/1</u>	<u>10/26-10/30</u>	<u>11/1-11/5</u>	<u>10/31-11/4</u>	<u>DER-3-244</u>	<u>75</u>	<u>FAWTD</u>
<u>23: Burro mountains hunt area only</u>	<u>11/4-11/12</u>	<u>11/2-11/10</u>	<u>11/8-11/16</u>	<u>11/7-11/15</u>	<u>DER-1-245</u>	<u>35</u>	<u>FAMD</u>
<u>23: Burro mountains hunt area only</u>	<u>12/2-12/10</u>	<u>12/7-12/15</u>	<u>12/6-12/14</u>	<u>12/5-12/13</u>	<u>DER-1-246</u>	<u>40</u>	<u>FAWTD</u>
<u>23: Burro mountains hunt area only, youth only</u>	<u>11/18-11/26</u>	<u>11/23-12/1</u>	<u>11/22-11/30</u>	<u>11/21-11/29</u>	<u>DER-1-247</u>	<u>25</u>	<u>FAD</u>
<u>23: Burro mountains hunt area only</u>	<u>1/1-1/15</u>	<u>1/1-1/15</u>	<u>1/1-1/15</u>	<u>1/1-1/15</u>	<u>DER-2-248</u>	<u>40</u>	<u>FAMD</u>
<u>23: Burro mountains hunt area only</u>	<u>9/1-9/24</u>	<u>9/1-9/24</u>	<u>9/1-9/24</u>	<u>9/1-9/24</u>	<u>DER-2-249</u>	<u>20</u>	<u>FAWTD</u>
<u>23: Burro mountains hunt area only</u>	<u>1/16-1/31</u>	<u>1/16-1/31</u>	<u>1/16-1/31</u>	<u>1/16-1/31</u>	<u>DER-2-250</u>	<u>50</u>	<u>FAWTD</u>
<u>23: Burro mountains hunt area only</u>	<u>10/28-11/1</u>	<u>10/26-10/30</u>	<u>11/1-11/5</u>	<u>10/31-11/4</u>	<u>DER-3-251</u>	<u>40</u>	<u>FAMD</u>
<u>23: Burro mountains hunt area only</u>	<u>10/28-11/1</u>	<u>10/26-10/30</u>	<u>11/1-11/5</u>	<u>10/31-11/4</u>	<u>DER-3-252</u>	<u>40</u>	<u>FAWTD</u>
<u>24: including Fort Bayard management area, youth only</u>	<u>9/30-10/8</u>	<u>9/28-10/6</u>	<u>9/27-10/5</u>	<u>9/26-10/4</u>	<u>DER-1-253</u>	<u>50</u>	<u>FAD</u>

24: excluding Fort Bayard management area	11/4-11/8	11/2-11/6	11/8-11/12	11/7-11/11	DER-1-254	400	FAMD
24: excluding Fort Bayard management area	11/11-11/15	11/9-11/13	11/15-11/19	11/14-11/18	DER-1-255	400	FAMD
24: excluding Fort Bayard management area	11/18-11/22	11/16-11/20	11/22-11/26	11/21-11/25	DER-1-256	100	FAWTD
24: including Fort Bayard management area, youth only	11/18-11/26	11/23-12/1	11/22-11/30	11/21-11/29	DER-1-257	50	FAD
24: excluding Fort Bayard management area	12/2-12/10	12/7-12/15	12/6-12/14	12/5-12/13	DER-1-258	50	FAWTD
24: excluding Fort Bayard management area	9/1-9/24	9/1-9/24	9/1-9/24	9/1-9/24	DER-2-259	135	FAMD
24: excluding Fort Bayard management area	1/1-1/15	1/1-1/15	1/1-1/15	1/1-1/15	DER-2-260	85	FAMD
24: excluding Fort Bayard management area	9/1-9/24	9/1-9/24	9/1-9/24	9/1-9/24	DER-2-261	60	FAWTD
24: excluding Fort Bayard management area	1/16-1/31	1/16-1/31	1/16-1/31	1/16-1/31	DER-2-262	40	FAWTD
24: excluding Fort Bayard management area	10/28-11/1	10/26-10/30	11/1-11/5	10/31-11/4	DER-3-263	280	FAMD
24: excluding Fort Bayard management area	10/28-11/1	10/26-10/30	11/1-11/5	10/31-11/4	DER-3-264	75	FAWTD
25	11/4-11/8	11/2-11/6	11/8-11/12	11/7-11/11	DER-1-265	100	FAD
25	11/11-11/15	11/9-11/13	11/15-11/19	11/14-11/18	DER-1-266	100	FAD
25	9/1-9/24	9/1-9/24	9/1-9/24	9/1-9/24	DER-2-267	45	FAD
25	1/1-1/15	1/1-1/15	1/1-1/15	1/1-1/15	DER-2-268	30	FAD
25	10/28-11/1	10/26-10/30	11/1-11/5	10/31-11/4	DER-3-269	45	FAD
26	11/4-11/8	11/2-11/6	11/8-11/12	11/7-11/11	DER-1-270	100	FAD
26	11/11-11/15	11/9-11/13	11/15-11/19	11/14-11/18	DER-1-271	100	FAD
26	9/1-9/24	9/1-9/24	9/1-9/24	9/1-9/24	DER-2-272	25	FAD
26	1/1-1/15	1/1-1/15	1/1-1/15	1/1-1/15	DER-2-273	15	FAD
26	10/28-11/1	10/26-10/30	11/1-11/5	10/31-11/4	DER-3-274	60	FAD
26	12/2-12/10	12/7-12/15	12/6-12/14	12/5-12/13	DER-1-275	25	FAWTD
27	11/4-11/8	11/2-11/6	11/8-11/12	11/7-11/11	DER-1-276	50	FAMD
27	11/11-11/15	11/9-11/13	11/15-11/19	11/14-11/18	DER-1-277	50	FAMD
27	11/18-11/22	11/16-11/20	11/22-11/26	11/21-11/25	DER-1-278	40	FAWTD
27: youth only	11/18-11/26	11/23-12/1	11/22-11/30	11/21-11/29	DER-1-279	25	FAD
27	12/2-12/10	12/7-12/15	12/6-12/14	12/5-12/13	DER-1-280	25	FAWTD

27	9/1-9/24	9/1-9/24	9/1-9/24	9/1-9/24	DER-2-281	30	FAMD
27	9/1-9/24	9/1-9/24	9/1-9/24	9/1-9/24	DER-2-282	15	FAWTD
27	1/1-1/15	1/1-1/15	1/1-1/15	1/1-1/15	DER-2-283	30	FAMD
27	1/16-1/31	1/16-1/31	1/16-1/31	1/16-1/31	DER-2-284	40	FAWTD
27	10/28-11/1	10/26-10/30	11/1-11/5	10/31-11/4	DER-3-285	40	FAMD
27	10/28-11/1	10/26-10/30	11/1-11/5	10/31-11/4	DER-3-286	50	FAWTD
28: McGregor range only	12/16-12/17	12/21-12/22	12/20-12/21	12/19-12/20	DER-1-287	25	FAD
28: McGregor range only, military only	12/16-12/17	12/21-12/22	12/20-12/21	12/19-12/20	DER-1-288	25	FAD
29	10/28-11/1	10/26-10/30	10/25-10/29	10/31-11/4	DER-1-289	150	FAD
29	11/11-11/15	11/9-11/13	11/8-11/12	11/14-11/18	DER-1-290	150	FAD
29	9/1-9/24	9/1-9/24	9/1-9/24	9/1-9/24	DER-2-291	100	FAD
29	1/1-1/15	1/1-1/15	1/1-1/15	1/1-1/15	DER-2-292	50	FAD
29	10/21-10/25	10/19-10/23	10/18-10/22	10/24-10/28	DER-3-293	70	FAD
30	10/28-11/1	10/26-10/30	10/25-10/29	10/31-11/4	DER-1-294	720	FAD
30	11/11-11/15	11/9-11/13	11/8-11/12	11/14-11/18	DER-1-295	720	FAD
30: youth only	11/18-11/26	11/23-12/1	11/22-11/30	11/21-11/29	DER-1-296	250	FAD
30	9/1-9/24	9/1-9/24	9/1-9/24	9/1-9/24	DER-2-297	200	FAD
30	1/1-1/15	1/1-1/15	1/1-1/15	1/1-1/15	DER-2-298	100	FAD
30	10/21-10/25	10/19-10/23	10/18-10/22	10/24-10/28	DER-3-299	325	FAD
31	11/4-11/8	11/2-11/6	11/1-11/5	11/7-11/11	DER-1-300	440	FAD
31	11/18-11/22	11/16-11/20	11/15-11/19	11/21-11/25	DER-1-301	435	FAD
31	9/1-9/24	9/1-9/24	9/1-9/24	9/1-9/24	DER-2-302	175	FAD
31	1/1-1/15	1/1-1/15	1/1-1/15	1/1-1/15	DER-2-303	100	FAD
31	10/21-10/25	10/19-10/23	10/18-10/22	10/24-10/28	DER-3-304	175	FAD
32	10/28-11/1	10/26-10/30	11/1-11/5	10/31-11/4	DER-1-305	565	FAD
32	11/11-11/15	11/9-11/13	11/8-11/12	11/14-11/18	DER-1-306	560	FAD
32: Roswell and Ft. Sumner hunt areas only, youth only	12/16-12/31	12/16-12/31	12/16-12/31	12/16-12/31	DER-1-307	15	A
32: Roswell and Ft. Sumner hunt areas only	1/16-1/31	1/16-1/31	1/16-1/31	1/16-1/31	DER-1-308	15	A
32	9/1-9/24	9/1-9/24	9/1-9/24	9/1-9/24	DER-2-309	150	FAD
32	1/1-1/15	1/1-1/15	1/1-1/15	1/1-1/15	DER-2-310	100	FAD
32	10/21-10/25	10/19-10/23	10/18-10/22	10/24-10/28	DER-3-311	175	FAD
33	11/4-11/8	11/2-11/6	11/1-11/5	11/7-11/11	DER-1-312	150	FAD
33	11/18-11/22	11/16-11/20	11/15-11/19	11/21-11/25	DER-1-313	150	FAD
33	9/1-9/24	9/1-9/24	9/1-9/24	9/1-9/24	DER-2-314	60	FAD
33	1/1-1/15	1/1-1/15	1/1-1/15	1/1-1/15	DER-2-315	50	FAD
33: restricted muzzleloader only	10/21-10/25	10/19-10/23	10/25-10/29	10/24-10/28	DER-3-316	140	FAD
33: Huey WMA only, youth only	11/18-11/26	11/23-12/1	11/22-11/30	11/21-11/29	DER-3-317	5	ES

33: Huey WMA only, youth only	<u>12/26/2023-1/1/2024</u>	<u>12/26/2024-1/1/2025</u>	<u>12/26/2025-1/1/2026</u>	<u>12/26/2026-1/1/2027</u>	<u>DER-3-318</u>	<u>5</u>	<u>A</u>
34: mobility impaired	<u>10/28-11/1</u>	<u>10/26-10/30</u>	<u>11/1-11/5</u>	<u>10/31-11/4</u>	<u>DER-1-319</u>	<u>50</u>	<u>FAD</u>
34: youth only	<u>10/28-11/1</u>	<u>10/26-10/30</u>	<u>11/1-11/5</u>	<u>10/31-11/4</u>	<u>DER-1-320</u>	<u>45</u>	<u>FAD</u>
34	<u>11/11-11/15</u>	<u>11/9-11/13</u>	<u>11/15-11/19</u>	<u>11/14-11/18</u>	<u>DER-1-321</u>	<u>650</u>	<u>FAD</u>
34	<u>11/18-11/22</u>	<u>11/16-11/20</u>	<u>11/22-11/26</u>	<u>11/21-11/25</u>	<u>DER-1-322</u>	<u>650</u>	<u>FAD</u>
34	<u>9/1-9/24</u>	<u>9/1-9/24</u>	<u>9/1-9/24</u>	<u>9/1-9/24</u>	<u>DER-2-323</u>	<u>450</u>	<u>FAD</u>
34	<u>1/1-1/15</u>	<u>1/1-1/15</u>	<u>1/1-1/15</u>	<u>1/1-1/15</u>	<u>DER-2-324</u>	<u>350</u>	<u>FAD</u>
34	<u>11/4-11/8</u>	<u>11/2-11/6</u>	<u>11/8-11/12</u>	<u>11/7-11/11</u>	<u>DER-3-325</u>	<u>340</u>	<u>FAD</u>
36	<u>11/4-11/8</u>	<u>11/2-11/6</u>	<u>11/8-11/12</u>	<u>11/7-11/11</u>	<u>DER-1-326</u>	<u>300</u>	<u>FAD</u>
36	<u>11/11-11/15</u>	<u>11/9-11/13</u>	<u>11/15-11/19</u>	<u>11/14-11/18</u>	<u>DER-1-327</u>	<u>300</u>	<u>FAD</u>
36: youth only	<u>11/18-11/26</u>	<u>11/23-12/1</u>	<u>11/22-11/30</u>	<u>11/21-11/29</u>	<u>DER-1-328</u>	<u>25</u>	<u>FAD</u>
36	<u>9/1-9/24</u>	<u>9/1-9/24</u>	<u>9/1-9/24</u>	<u>9/1-9/24</u>	<u>DER-2-329</u>	<u>225</u>	<u>FAD</u>
36	<u>1/1-1/15</u>	<u>1/1-1/15</u>	<u>1/1-1/15</u>	<u>1/1-1/15</u>	<u>DER-2-330</u>	<u>125</u>	<u>FAD</u>
36	<u>10/21-10/25</u>	<u>10/19-10/23</u>	<u>10/25-10/29</u>	<u>10/24-10/28</u>	<u>DER-3-331</u>	<u>115</u>	<u>FAD</u>
36: youth only	<u>10/21-10/25</u>	<u>10/19-10/23</u>	<u>10/25-10/29</u>	<u>10/24-10/28</u>	<u>DER-3-332</u>	<u>25</u>	<u>FAD</u>
37	<u>11/4-11/8</u>	<u>11/2-11/6</u>	<u>11/8-11/12</u>	<u>11/7-11/11</u>	<u>DER-1-333</u>	<u>365</u>	<u>FAD</u>
37	<u>11/18-11/22</u>	<u>11/16-11/20</u>	<u>11/15-11/19</u>	<u>11/21-11/25</u>	<u>DER-1-334</u>	<u>360</u>	<u>FAD</u>
37	<u>9/1-9/24</u>	<u>9/1-9/24</u>	<u>9/1-9/24</u>	<u>9/1-9/24</u>	<u>DER-2-335</u>	<u>100</u>	<u>FAD</u>
37	<u>1/1-1/15</u>	<u>1/1-1/15</u>	<u>1/1-1/15</u>	<u>1/1-1/15</u>	<u>DER-2-336</u>	<u>80</u>	<u>FAD</u>
37	<u>10/21-10/25</u>	<u>10/19-10/23</u>	<u>10/25-10/29</u>	<u>10/24-10/28</u>	<u>DER-3-337</u>	<u>125</u>	<u>FAD</u>
38	<u>11/4-11/8</u>	<u>11/2-11/6</u>	<u>11/8-11/12</u>	<u>11/7-11/11</u>	<u>DER-1-338</u>	<u>160</u>	<u>FAD</u>
38	<u>11/18-11/22</u>	<u>11/16-11/20</u>	<u>11/15-11/19</u>	<u>11/21-11/25</u>	<u>DER-1-339</u>	<u>155</u>	<u>FAD</u>
38	<u>9/1-9/24</u>	<u>9/1-9/24</u>	<u>9/1-9/24</u>	<u>9/1-9/24</u>	<u>DER-2-340</u>	<u>65</u>	<u>FAD</u>
38	<u>1/1-1/15</u>	<u>1/1-1/15</u>	<u>1/1-1/15</u>	<u>1/1-1/15</u>	<u>DER-2-341</u>	<u>40</u>	<u>FAD</u>
38	<u>10/21-10/25</u>	<u>10/19-10/23</u>	<u>10/25-10/29</u>	<u>10/24-10/28</u>	<u>DER-3-342</u>	<u>100</u>	<u>FAD</u>
39	<u>11/4-11/8</u>	<u>11/2-11/6</u>	<u>11/8-11/12</u>	<u>11/7-11/11</u>	<u>DER-1-343</u>	<u>35</u>	<u>FAD</u>
39	<u>11/18-11/22</u>	<u>11/16-11/20</u>	<u>11/15-11/19</u>	<u>11/21-11/25</u>	<u>DER-1-344</u>	<u>35</u>	<u>FAD</u>
39	<u>9/1-9/24</u>	<u>9/1-9/24</u>	<u>9/1-9/24</u>	<u>9/1-9/24</u>	<u>DER-2-345</u>	<u>25</u>	<u>FAD</u>
39	<u>1/1-1/15</u>	<u>1/1-1/15</u>	<u>1/1-1/15</u>	<u>1/1-1/15</u>	<u>DER-2-346</u>	<u>15</u>	<u>FAD</u>
39	<u>10/21-10/25</u>	<u>10/19-10/23</u>	<u>10/25-10/29</u>	<u>10/24-10/28</u>	<u>DER-3-347</u>	<u>40</u>	<u>FAD</u>
40	<u>11/4-11/8</u>	<u>11/2-11/6</u>	<u>11/1-11/5</u>	<u>11/7-11/11</u>	<u>DER-1-348</u>	<u>50</u>	<u>FAD</u>
40	<u>11/18-11/22</u>	<u>11/16-11/20</u>	<u>11/15-11/19</u>	<u>11/21-11/25</u>	<u>DER-1-349</u>	<u>50</u>	<u>FAD</u>
40	<u>9/1-9/24</u>	<u>9/1-9/24</u>	<u>9/1-9/24</u>	<u>9/1-9/24</u>	<u>DER-2-350</u>	<u>20</u>	<u>FAD</u>
40	<u>1/1-1/15</u>	<u>1/1-1/15</u>	<u>1/1-1/15</u>	<u>1/1-1/15</u>	<u>DER-2-351</u>	<u>15</u>	<u>FAD</u>
40	<u>10/21-10/25</u>	<u>10/19-10/23</u>	<u>10/25-10/29</u>	<u>10/24-10/28</u>	<u>DER-3-352</u>	<u>30</u>	<u>FAD</u>
41	<u>10/21-10/25</u>	<u>10/19-10/23</u>	<u>10/25-10/29</u>	<u>10/24-10/28</u>	<u>DER-1-353</u>	<u>40</u>	<u>FAD</u>
41	<u>10/28-11/1</u>	<u>10/26-10/30</u>	<u>11/1-11/5</u>	<u>10/31-11/4</u>	<u>DER-1-354</u>	<u>40</u>	<u>FAD</u>
41: youth only	<u>11/18-11/26</u>	<u>11/23-12/1</u>	<u>11/22-11/30</u>	<u>11/21-11/29</u>	<u>DER-1-355</u>	<u>5</u>	<u>FAD</u>
41: youth only	<u>12/2-12/6</u>	<u>12/7-12/11</u>	<u>12/6-12/10</u>	<u>12/5-12/9</u>	<u>DER-1-356</u>	<u>15</u>	<u>ESWTD</u>
41	<u>12/9-12/13</u>	<u>12/14-12/18</u>	<u>12/13-12/17</u>	<u>12/12-12/16</u>	<u>DER-1-357</u>	<u>10</u>	<u>ESWTD</u>
41	<u>9/1-9/24</u>	<u>9/1-9/24</u>	<u>9/1-9/24</u>	<u>9/1-9/24</u>	<u>DER-2-358</u>	<u>10</u>	<u>FAD</u>

41	1/1-1/15	1/1-1/15	1/1-1/15	1/1-1/15	DER-2-359	10	FAD
41	9/27-10/3	9/27-10/3	9/27-10/3	9/27-10/3	DER-3-360	25	FAD
42	10/21-10/25	10/19-10/23	10/25-10/29	10/24-10/28	DER-1-361	40	FAD
42	10/28-11/1	10/26-10/30	11/1-11/5	10/31-11/4	DER-1-362	40	FAD
42	11/22-11/26	11/27-12/1	11/26-11/30	11/25-11/29	DER-1-363	10	ESWTD
42	9/1-9/24	9/1-9/24	9/1-9/24	9/1-9/24	DER-2-364	15	FAD
42	9/27-10/3	9/27-10/3	9/27-10/3	9/27-10/3	DER-3-365	15	FAD
43	11/4-11/8	11/2-11/6	11/8-11/12	11/7-11/11	DER-1-366	35	FAD
43	9/1-9/24	9/1-9/24	9/1-9/24	9/1-9/24	DER-2-367	10	FAD
43	10/21-10/25	10/19-10/23	10/25-10/29	10/24-10/28	DER-3-368	15	FAD
45	10/28-11/1	10/26-10/30	11/1-11/5	10/31-11/4	DER-1-369	250	FAD
45: mobility impaired	11/4-11/8	11/2-11/6	11/8-11/12	11/7-11/11	DER-1-370	25	FAD
45	11/4-11/8	11/2-11/6	11/8-11/12	11/7-11/11	DER-1-371	250	FAD
45: youth only	11/18-11/26	11/23-12/1	11/22-11/30	11/21-11/29	DER-1-372	25	FAD
45	9/1-9/24	9/1-9/24	9/1-9/24	9/1-9/24	DER-2-373	165	FAD
45	9/27-10/3	9/27-10/3	9/27-10/3	9/27-10/3	DER-3-374	160	FAD
47	10/21-10/25	10/19-10/23	10/25-10/29	10/24-10/28	DER-1-375	25	FAD
47	10/28-11/1	10/26-10/30	11/1-11/5	10/31-11/4	DER-1-376	20	FAD
47	9/1-9/24	9/1-9/24	9/1-9/24	9/1-9/24	DER-2-377	10	FAD
47	9/27-10/3	9/27-10/3	9/27-10/3	9/27-10/3	DER-3-378	20	FAD
48	10/28-11/1	10/26-10/30	11/1-11/5	10/31-11/4	DER-1-379	50	FAD
48	11/4-11/8	11/2-11/6	11/8-11/12	11/7-11/11	DER-1-380	50	FAD
48	9/1-9/24	9/1-9/24	9/1-9/24	9/1-9/24	DER-2-381	45	FAD
48	9/27-10/3	9/27-10/3	9/27-10/3	9/27-10/3	DER-3-382	30	FAD
49	10/21-10/25	10/19-10/23	10/25-10/29	10/24-10/28	DER-1-383	100	FAD
49	10/28-11/1	10/26-10/30	11/1-11/5	10/31-11/4	DER-1-384	100	FAD
49	9/1-9/24	9/1-9/24	9/1-9/24	9/1-9/24	DER-2-385	105	FAD
50	10/21-10/25	10/19-10/23	10/25-10/29	10/24-10/28	DER-1-386	50	FAD
50	10/28-11/1	10/26-10/30	11/1-11/5	10/31-11/4	DER-1-387	50	FAD
50	9/1-9/24	9/1-9/24	9/1-9/24	9/1-9/24	DER-2-388	5	FAD
51A	10/28-11/1	10/26-10/30	11/1-11/5	10/31-11/4	DER-1-389	145	FAD
51A	9/1-9/24	9/1-9/24	9/1-9/24	9/1-9/24	DER-2-390	65	FAD
51B	10/21-10/25	10/19-10/23	10/25-10/29	10/24-10/28	DER-1-391	20	FAD
51B	10/28-11/1	10/26-10/30	11/1-11/5	10/31-11/4	DER-1-392	15	FAD
51B	9/1-9/24	9/1-9/24	9/1-9/24	9/1-9/24	DER-2-393	15	FAD
52	10/28-11/1	10/26-10/30	11/1-11/5	10/31-11/4	DER-1-394	90	FAD
52	11/4-11/8	11/2-11/6	11/8-11/12	11/7-11/11	DER-1-395	90	FAD
52	9/1-9/24	9/1-9/24	9/1-9/24	9/1-9/24	DER-2-396	80	FAD
52: restricted muzzleloader only	9/27-10/3	9/27-10/3	9/27-10/3	9/27-10/3	DER-3-397	25	FAD
53	10/28-11/1	10/26-10/30	11/1-11/5	10/31-11/4	DER-1-398	85	FAD
53	11/4-11/8	11/2-11/6	11/8-11/12	11/7-11/11	DER-1-399	85	FAD

53	9/1-9/24	9/1-9/24	9/1-9/24	9/1-9/24	DER-2-400	100	FAD
54/55: Colin Neblett WMA only	10/21-10/25	10/19-10/23	10/25-10/29	10/24-10/28	DER-1-401	10	FAD
54/55: Colin Neblett WMA only	10/28-11/1	10/26-10/30	11/1-11/5	10/31-11/4	DER-1-402	10	FAD
54/55: Colin Neblett WMA only	9/1-9/24	9/1-9/24	9/1-9/24	9/1-9/24	DER-2-403	10	FAD
55: ES Barker WMA only	10/21-10/25	10/19-10/23	10/25-10/29	10/24-10/28	DER-1-404	5	FAD
55: ES Barker WMA only, youth only	11/18-11/26	11/23-12/1	11/22-11/30	11/21-11/29	DER-1-405	5	FAD
55: Urraca WMA only	10/21-10/25	10/19-10/23	10/25-10/29	10/24-10/28	DER-1-406	5	FAD
55: Urraca WMA only	10/28-11/1	10/26-10/30	11/1-11/5	10/31-11/4	DER-1-407	5	FAD
55: Valle Vidal only	9/1-9/24	9/1-9/24	9/1-9/24	9/1-9/24	DER-2-408	10	FAD
56	10/21-10/25	10/19-10/23	10/25-10/29	10/24-10/28	DER-1-409	15	FAD
56	10/28-11/1	10/26-10/30	11/1-11/5	10/31-11/4	DER-1-410	15	FAD
56: youth only	11/18-11/26	11/23-12/1	11/22-11/30	11/21-11/29	DER-1-411	10	FAD
56: youth only	12/2-12/6	12/7-12/11	12/6-12/10	12/5-12/9	DER-1-412	10	ESWTD
56	9/1-9/24	9/1-9/24	9/1-9/24	9/1-9/24	DER-2-413	10	FAD
56	9/27-10/3	9/27-10/3	9/27-10/3	9/27-10/3	DER-3-414	15	FAD
57	10/21-10/25	10/19-10/23	10/25-10/29	10/24-10/28	DER-1-415	25	FAD
57	10/28-11/1	10/26-10/30	11/1-11/5	10/31-11/4	DER-1-416	25	FAD
57: youth only	11/18-11/26	11/23-12/1	11/22-11/30	11/21-11/29	DER-1-417	10	FAD
57	11/22-11/26	11/27-12/1	11/26-11/30	11/25-11/29	DER-1-418	10	ESWTD
57	9/1-9/24	9/1-9/24	9/1-9/24	9/1-9/24	DER-2-419	20	FAD
57: Sugarite canyon state park only	11/1-11/30	11/1-11/30	11/1-11/30	11/1-11/30	DER-2-420	20	FAD
57	9/27-10/3	9/27-10/3	9/27-10/3	9/27-10/3	DER-3-421	15	FAD
58	10/21-10/25	10/19-10/23	10/25-10/29	10/24-10/28	DER-1-422	40	FAD
58	10/28-11/1	10/26-10/30	11/1-11/5	10/31-11/4	DER-1-423	35	FAD
58: youth only	11/18-11/26	11/23-12/1	11/22-11/30	11/21-11/29	DER-1-424	10	FAD
58: youth only	12/2-12/6	12/7-12/11	12/6-12/10	12/5-12/9	DER-1-425	15	ESWTD
58	12/9-12/13	12/14-12/18	12/13-12/17	12/12-12/16	DER-1-426	15	ESWTD
58	9/1-9/24	9/1-9/24	9/1-9/24	9/1-9/24	DER-2-427	10	FAD
58	9/27-10/3	9/27-10/3	9/27-10/3	9/27-10/3	DER-3-428	25	FAD
59	10/21-10/25	10/19-10/23	10/25-10/29	10/24-10/28	DER-1-429	40	FAD
59	10/28-11/1	10/26-10/30	11/1-11/5	10/31-11/4	DER-1-430	40	FAD
59: youth only	11/18-11/26	11/23-12/1	11/22-11/30	11/21-11/29	DER-1-431	5	FAD
59: youth only	12/2-12/6	12/7-12/11	12/6-12/10	12/5-12/9	DER-1-432	15	ESWTD
59	12/9-12/13	12/14-12/18	12/13-12/17	12/12-12/16	DER-1-433	15	ESWTD
59	9/1-9/24	9/1-9/24	9/1-9/24	9/1-9/24	DER-2-434	10	FAD
59	9/27-10/3	9/27-10/3	9/27-10/3	9/27-10/3	DER-3-435	25	FAD

open GMUs or areas	2019-2020 hunt dates	2020-2021 hunt dates	2021-2022 hunt dates	2022-2023 hunt dates	hunt code	licenses	bag limit
2A	10/26-10/30	10/31-11/4	10/30-11/3	10/29-11/2	DER-1-100	150	FAD
2A: private land only	10/26-10/30	10/31-11/4	10/30-11/3	10/29-11/2	DER-1-101	40	FAD
2A: youth only	11/23-12/1	11/21-11/29	11/20-11/28	11/19-11/27	DER-1-102	40	FAD
2A	9/1-9/24	9/1-9/24	9/1-9/24	9/1-9/24	DER-2-103	40	FAD
2A: private land only	9/1-9/24	9/1-9/24	9/1-9/24	9/1-9/24	DER-2-104	15	FAD
2A	1/1-1/15	1/1-1/15	1/1-1/15	1/1-1/15	DER-2-105	80	FAD
2A: private land only	1/1-1/15	1/1-1/15	1/1-1/15	1/1-1/15	DER-2-106	15	FAD
2A	9/27-10/3	9/27-10/3	9/27-10/3	9/27-10/3	DER-3-107	50	FAD
2A: private land only	9/27-10/3	9/27-10/3	9/27-10/3	9/27-10/3	DER-3-108	10	FAD
2B	10/19-10/23	10/24-10/28	10/23-10/27	10/22-10/26	DER-1-109	275	FAD
2B: private land only	10/19-10/23	10/24-10/28	10/23-10/27	10/22-10/26	DER-1-110	25	FAD
2B	10/26-10/30	10/31-11/4	10/30-11/3	10/29-11/2	DER-1-111	400	FAD
2B: private land only	10/26-10/30	10/31-11/4	10/30-11/3	10/29-11/2	DER-1-112	25	FAD
2B	11/2-11/6	11/7-11/11	11/6-11/10	11/5-11/9	DER-1-113	475	FAD
2B: private land only	11/2-11/6	11/7-11/11	11/6-11/10	11/5-11/9	DER-1-114	75	FAD
2B: youth only	11/23-12/1	11/21-11/29	11/20-11/28	11/19-11/27	DER-1-115	150	FAD
2B	9/1-9/24	9/1-9/24	9/1-9/24	9/1-9/24	DER-2-116	130	FAD
2B: youth only	9/1-9/24	9/1-9/24	9/1-9/24	9/1-9/24	DER-2-117	20	FAD
2B: private land only	9/1-9/24	9/1-9/24	9/1-9/24	9/1-9/24	DER-2-118	10	FAD
2B	1/1-1/15	1/1-1/15	1/1-1/15	1/1-1/15	DER-2-119	180	FAD
2B: youth only	1/1-1/15	1/1-1/15	1/1-1/15	1/1-1/15	DER-2-120	50	FAD
2B: private land only	1/1-1/15	1/1-1/15	1/1-1/15	1/1-1/15	DER-2-121	30	FAD
2B	9/27-10/3	9/27-10/3	9/27-10/3	9/27-10/3	DER-3-122	175	FAD
2B: youth only	9/27-10/3	9/27-10/3	9/27-10/3	9/27-10/3	DER-3-123	20	FAD
2B: private land only	9/27-10/3	9/27-10/3	9/27-10/3	9/27-10/3	DER-3-124	10	FAD
2C	11/9-11/13	11/14-11/18	11/13-11/17	11/12-11/16	DER-1-125	30	FAD
2C: private land only	11/9-11/13	11/14-11/18	11/13-11/17	11/12-11/16	DER-1-126	8	FAD
2C	1/1-1/15	1/1-1/15	1/1-1/15	1/1-1/15	DER-2-127	50	FAD
2C: private land only	1/1-1/15	1/1-1/15	1/1-1/15	1/1-1/15	DER-2-128	15	FAD
2C	9/27-10/3	9/27-10/3	9/27-10/3	9/27-10/3	DER-3-129	20	FAD
2C: private land only	9/27-10/3	9/27-10/3	9/27-10/3	9/27-10/3	DER-3-130	9	FAD
4: Humphries/Rio Chama/Sargent WMAs	10/19-10/23	10/24-10/28	10/23-10/27	10/22-10/26	DER-1-131	20	FAD
4: Humphries/Rio Chama/Sargent WMAs, youth only	10/19-10/23	10/24-10/28	10/23-10/27	10/22-10/26	DER-1-132	10	FAD
4: private land only	10/19-10/23	10/24-10/28	10/23-10/27	10/22-10/26	DER-1-133	175	FAD
4: Humphries/Rio Chama/Sargent WMAs	10/26-10/30	10/31-11/4	10/30-11/3	10/29-11/2	DER-1-134	20	FAD

4: private land only	10/26-10/30	10/31-11/4	10/30-11/3	10/29-11/2	DER-1-135	175	FAD
4: Humphries/Rio Chama/Sargent WMAs	11/16-11/20	11/14-11/18	11/13-11/17	11/12-11/16	DER-1-136	10	FAD
4: private land only	11/16-11/20	11/14-11/18	11/13-11/17	11/12-11/16	DER-1-137	10	FAD
4: Humphries/Rio Chama/Sargent WMAs, youth only	11/27-12/1	11/25-11/29	11/24-11/28	11/23-11/27	DER-1-138	5	FAD
4: Humphries/Rio Chama/Sargent WMAs	9/1-9/24	9/1-9/24	9/1-9/24	9/1-9/24	DER-2-139	10	FAD
4: private land only	9/1-9/24	9/1-9/24	9/1-9/24	9/1-9/24	DER-2-140	150	FAD
4: private land only	9/27-10/3	9/27-10/3	9/27-10/3	9/27-10/3	DER-3-141	100	FAD
5A: public land only	11/5-11/11	11/10-11/16	11/9-11/15	11/8-11/14	DER-1-142	40	FAD
5A: private land only	11/5-11/11	11/10-11/16	11/9-11/15	11/8-11/14	DER-1-143	220	FAD
5A: public land only	9/1-9/24	9/1-9/24	9/1-9/24	9/1-9/24	DER-2-144	30	FAD
5A: private land only	9/1-9/24	9/1-9/24	9/1-9/24	9/1-9/24	DER-2-145	220	FAD
5A: public land only	9/27-10/3	9/27-10/3	9/27-10/3	9/27-10/3	DER-3-146	10	FAD
5A: private land only	9/27-10/3	9/27-10/3	9/27-10/3	9/27-10/3	DER-3-147	50	FAD
5B	11/2-11/6	11/7-11/11	11/6-11/10	11/5-11/9	DER-1-148	25	FAD
5B: youth only	11/23-12/1	11/21-11/29	11/20-11/28	11/19-11/27	DER-1-149	10	FAD
5B	9/1-9/24	9/1-9/24	9/1-9/24	9/1-9/24	DER-2-150	10	FAD
5B	9/27-10/3	9/27-10/3	9/27-10/3	9/27-10/3	DER-3-151	10	FAD
6A and 6C: mobility impaired	10/12-10/16	10/17-10/21	10/16-10/20	10/15-10/19	DER-1-152	20	FAD
6A and 6C	11/2-11/6	11/7-11/11	11/6-11/10	11/5-11/9	DER-1-153	100	FAD
6A and 6C	9/1-9/24	9/1-9/24	9/1-9/24	9/1-9/24	DER-2-154	100	FAD
6A and 6C	9/28-10/2	10/3-10/7	10/2-10/6	10/1-10/5	DER-3-155	115	FAD
7	11/2-11/6	11/7-11/11	11/6-11/10	11/5-11/9	DER-1-156	25	FAD
7	9/1-9/24	9/1-9/24	9/1-9/24	9/1-9/24	DER-2-157	10	FAD
7	9/27-10/3	9/27-10/3	9/27-10/3	9/27-10/3	DER-3-158	20	FAD
8: youth only	11/23-12/1	11/21-11/29	11/20-11/28	11/19-11/27	DER-2-159	50	FAD
8	1/1-1/15	1/1-1/15	1/1-1/15	1/1-1/15	DER-2-160	65	FAD
9: including Water canyon and Marquez WMAs	11/9-11/13	11/14-11/18	11/13-11/17	11/12-11/16	DER-1-161	10	FAD
9: including Water canyon and Marquez WMAs, youth only	11/23-12/1	11/21-11/29	11/20-11/28	11/19-11/27	DER-1-162	10	FAD
9: including Water canyon and Marquez WMAs	9/1-9/24	9/1-9/24	9/1-9/24	9/1-9/24	DER-2-163	10	FAD
9: including Water canyon and Marquez WMAs, restricted muzzleloader only	9/27-10/3	9/27-10/3	9/27-10/3	9/27-10/3	DER-3-164	10	FAD

10: mobility impaired	10/19-10/23	10/24-10/28	10/23-10/27	10/22-10/26	DER-1-165	20	FAD
10	10/19-10/23	10/24-10/28	10/23-10/27	10/22-10/26	DER-1-166	70	FAD
10	10/26-10/30	10/31-11/4	10/30-11/3	10/29-11/2	DER-1-167	65	FAD
10	11/2-11/6	11/7-11/11	11/6-11/10	11/5-11/9	DER-1-168	90	FAD
10: youth only	11/23-12/1	11/21-11/29	11/20-11/28	11/19-11/27	DER-1-169	25	FAD
10	9/1-9/24	9/1-9/24	9/1-9/24	9/1-9/24	DER-2-170	100	FAD
10	9/27-10/3	9/27-10/3	9/27-10/3	9/27-10/3	DER-3-171	90	FAD
12	10/26-10/30	10/31-11/4	10/30-11/3	10/29-11/2	DER-1-172	90	FAD
12	9/1-9/24	9/1-9/24	9/1-9/24	9/1-9/24	DER-2-173	20	FAD
12	11/9-11/13	11/14-11/18	11/13-11/17	11/12-11/16	DER-3-174	40	FAD
13	11/2-11/6	11/7-11/11	11/6-11/10	11/5-11/9	DER-1-175	150	FAD
13	11/9-11/13	11/14-11/18	11/13-11/17	11/12-11/16	DER-1-176	150	FAD
13: youth only	11/23-12/1	11/21-11/29	11/20-11/28	11/19-11/27	DER-1-177	50	FAD
13	9/1-9/24	9/1-9/24	9/1-9/24	9/1-9/24	DER-2-178	125	FAD
13	1/1-1/15	1/1-1/15	1/1-1/15	1/1-1/15	DER-2-179	75	FAD
13	10/26-10/30	10/31-11/4	10/30-11/3	10/29-11/2	DER-3-180	200	FAD
14	10/19-10/23	10/24-10/28	10/23-10/27	10/22-10/26	DER-1-181	50	FAD
14	9/1-9/24	9/1-9/24	9/1-9/24	9/1-9/24	DER-2-182	30	FAD
14	1/1-1/15	1/1-1/15	1/1-1/15	1/1-1/15	DER-2-183	25	FAD
14	9/27-10/3	9/27-10/3	9/27-10/3	9/27-10/3	DER-3-184	50	FAD
15	9/1-9/24	9/1-9/24	9/1-9/24	9/1-9/24	DER-2-185	75	FAD
15	1/1-1/15	1/1-1/15	1/1-1/15	1/1-1/15	DER-2-186	25	FAD
15	10/26-10/30	10/31-11/4	10/30-11/3	10/29-11/2	DER-3-187	165	FAD
15: youth only	11/23-12/1	11/21-11/29	11/20-11/28	11/19-11/27	DER-3-188	100	FAD
16	11/2-11/6	11/7-11/11	11/6-11/10	11/5-11/9	DER-1-189	300	FAD
16: mobility impaired	11/9-11/13	11/14-11/18	11/13-11/17	11/12-11/16	DER-1-190	25	FAD
16	11/9-11/13	11/14-11/18	11/13-11/17	11/12-11/16	DER-1-191	300	FAD
16: youth only	11/23-12/1	11/21-11/29	11/20-11/28	11/19-11/27	DER-1-192	100	FAD
16	9/1-9/24	9/1-9/24	9/1-9/24	9/1-9/24	DER-2-193	230	FAD
16	1/1-1/15	1/1-1/15	1/1-1/15	1/1-1/15	DER-2-194	175	FAD
16	10/26-10/30	10/31-11/4	10/30-11/3	10/29-11/2	DER-3-195	300	FAD
17	11/2-11/6	11/7-11/11	11/6-11/10	11/5-11/9	DER-1-196	80	FAD
17	11/9-11/13	11/14-11/18	11/13-11/17	11/12-11/16	DER-1-197	80	FAD
17: youth only	11/23-12/1	11/21-11/29	11/20-11/28	11/19-11/27	DER-1-198	80	FAD
17	9/1-9/24	9/1-9/24	9/1-9/24	9/1-9/24	DER-2-199	75	FAD
17	1/1-1/15	1/1-1/15	1/1-1/15	1/1-1/15	DER-2-200	75	FAD
17	10/26-10/30	10/31-11/4	10/30-11/3	10/29-11/2	DER-3-201	80	FAD
18	11/2-11/6	11/7-11/11	11/6-11/10	11/5-11/9	DER-1-202	70	FAD
18	11/9-11/13	11/14-11/18	11/13-11/17	11/12-11/16	DER-1-203	70	FAD

18	9/1-9/24	9/1-9/24	9/1-9/24	9/1-9/24	DER-2-204	50	FAD
18	1/1-1/15	1/1-1/15	1/1-1/15	1/1-1/15	DER-2-205	40	FAD
18	10/26-10/30	10/31-11/4	10/30-11/3	10/29-11/2	DER-3-206	75	FAD
19: White Sands missile range only, mandatory check-in/check-out	1/3-1/5 & 1/17-1/19	1/15-1/17 & 1/29-1/31	1/14-1/16 & 1/28-1/30	1/13-1/15 & 1/27-1/29	DER-1-207	5	FAD
19: except the White Sands missile range portion, mandatory check-in/check-out	1/1-1/15	1/1-1/15	1/1-1/15	1/1-1/15	DER-2-208	10	FAD
	12/7-12/11	12/5-12/9	12/4-12/8	12/3-12/7	DER-3-209	10	FAD
20	11/2-11/6	11/7-11/11	11/6-11/10	11/5-11/9	DER-1-210	90	FAD
20	11/9-11/13	11/14-11/18	11/13-11/17	11/12-11/16	DER-1-211	90	FAD
20	9/1-9/24	9/1-9/24	9/1-9/24	9/1-9/24	DER-2-212	40	FAD
20	1/1-1/15	1/1-1/15	1/1-1/15	1/1-1/15	DER-2-213	25	FAD
20	10/26-10/30	10/31-11/4	10/30-11/3	10/29-11/2	DER-3-214	85	FAD
21	11/2-11/6	11/7-11/11	11/6-11/10	11/5-11/9	DER-1-215	425	FAD
21	11/9-11/13	11/14-11/18	11/13-11/17	11/12-11/16	DER-1-216	425	FAD
21: youth only	11/23-12/4	11/21-11/29	11/20-11/28	11/19-11/27	DER-1-217	100	FAD
21	9/1-9/24	9/1-9/24	9/1-9/24	9/1-9/24	DER-2-218	300	FAD
21	1/1-1/15	1/1-1/15	1/1-1/15	1/1-1/15	DER-2-219	200	FAD
21	10/26-10/30	10/31-11/4	10/30-11/3	10/29-11/2	DER-3-220	350	FAD
22	11/2-11/6	11/7-11/11	11/6-11/10	11/5-11/9	DER-1-221	70	FAD
22	11/9-11/13	11/14-11/18	11/13-11/17	11/12-11/16	DER-1-222	70	FAD
22: youth only	11/23-12/4	11/21-11/29	11/20-11/28	11/19-11/27	DER-1-223	20	FAD
22	9/1-9/24	9/1-9/24	9/1-9/24	9/1-9/24	DER-2-224	30	FAD
22	1/1-1/15	1/1-1/15	1/1-1/15	1/1-1/15	DER-2-225	25	FAD
22	10/26-10/30	10/31-11/4	10/30-11/3	10/29-11/2	DER-3-226	65	FAD
23: except the Burro mountains hunt area	11/2-11/6	11/7-11/11	11/6-11/10	11/5-11/9	DER-1-227	450	FAMD
	11/9-11/13	11/14-11/18	11/13-11/17	11/12-11/16	DER-1-228	450	FAMD
	11/16-11/20	11/21-11/25	11/20-11/24	11/19-11/23	DER-1-229	100	FAWTD
	12/7-12/15	12/5-12/13	12/4-12/12	12/3-12/11	DER-1-230	50	FAWTD
23: except the Burro mountains hunt area, youth only	11/23-12/4	11/21-11/29	11/20-11/28	11/19-11/27	DER-1-231	75	FAD
23: except the Burro mountains hunt area	9/1-9/24	9/1-9/24	9/1-9/24	9/1-9/24	DER-2-232	205	FAMD
23/24: Silver City management area	1/16-2/5	1/16-2/5	1/16-2/5	1/16-2/5			A
23: except the Burro mountains hunt area	1/1-1/15	1/1-1/15	1/1-1/15	1/1-1/15	DER-2-233	50	FAMD
23/24: Silver City management area	1/16-2/5	1/16-2/5	1/16-2/5	1/16-2/5			A

23: except the Burro mountains hunt area	9/1-9/24	9/1-9/24	9/1-9/24	9/1-9/24	DER-2-234	100	FAWTD
23/24: Silver City management area	1/16-2/5	1/16-2/5	1/16-2/5	1/16-2/5			A
23: except the Burro mountains hunt area	1/16-1/31	1/16-1/31	1/16-1/31	1/16-1/31	DER-2-235	50	FAWTD
23/24: Silver City management area	1/16-2/5	1/16-2/5	1/16-2/5	1/16-2/5			A
23: except the Burro mountains hunt area	10/26-10/30	10/31-11/4	10/30-11/3	10/29-11/2	DER-3-236	225	FAMD
23: except the Burro mountains hunt area	10/26-10/30	10/31-11/4	10/30-11/3	10/29-11/2	DER-3-237	45	FAWTD
23: Burro mountains hunt area	11/2-11/10	11/7-11/15	11/6-11/14	11/5-11/13	DER-1-238	35	FAMD
	12/7-12/15	12/5-12/13	12/4-12/12	12/3-12/11	DER-1-239	40	FAWTD
23: Burro mountains hunt area, youth only	11/23-12/1	11/21-11/29	11/20-11/28	11/19-11/27	DER-1-240	25	FAD
23: Burro mountains hunt area	1/1-1/15	1/1-1/15	1/1-1/15	1/1-1/15	DER-2-241	40	FAMD
23/24: Silver City management area	1/16-2/5	1/16-2/5	1/16-2/5	1/16-2/5			A
23: Burro mountains hunt area	9/1-9/24	9/1-9/24	9/1-9/24	9/1-9/24	DER-2-242	20	FAWTD
23/24: Silver City management area	1/16-2/5	1/16-2/5	1/16-2/5	1/16-2/5			A
23: Burro mountains hunt area	1/16-1/31	1/16-1/31	1/16-1/31	1/16-1/31	DER-2-243	50	FAWTD
23/24: Silver City management area	1/16-2/5	1/16-2/5	1/16-2/5	1/16-2/5			A
23: Burro mountains hunt area	10/26-10/30	10/31-11/4	10/30-11/3	10/29-11/2	DER-3-244	40	FAMD
23: Burro mountains hunt area	10/26-10/30	10/31-11/4	10/30-11/3	10/29-11/2	DER-3-245	40	FAWTD
24: including Fort Bayard management area, youth only	9/28-10/6	10/3-10/11	10/2-10/10	10/1-10/9	DER-1-246	50	FAD
24: excluding Fort Bayard management area	11/2-11/6	11/7-11/11	11/6-11/10	11/5-11/9	DER-1-247	400	FAMD
24: excluding Fort Bayard management area	11/9-11/13	11/14-11/18	11/13-11/17	11/12-11/16	DER-1-248	400	FAMD
24: excluding Fort Bayard management area	11/16-11/20	11/21-11/25	11/20-11/24	11/19-11/23	DER-1-249	100	FAWTD
24: including Fort Bayard management area, youth only	11/23-12/1	11/21-11/29	11/20-11/28	11/19-11/27	DER-1-250	50	FAD

24: excluding Fort Bayard management area	12/7-12/15	12/5-12/13	12/4-12/12	12/3-12/11	DER-1-251	50	FAWTD
24: excluding Fort Bayard management area	9/1-9/24	9/1-9/24	9/1-9/24	9/1-9/24	DER-2-252	125	FAMD
23/24: Silver City management area	1/16-2/5	1/16-2/5	1/16-2/5	1/16-2/5			A
24: excluding Fort Bayard management area	1/1-1/15	1/1-1/15	1/1-1/15	1/1-1/15	DER-2-253	75	FAMD
23/24: Silver City management area	1/16-2/5	1/16-2/5	1/16-2/5	1/16-2/5			A
24: excluding Fort Bayard management area	9/1-9/24	9/1-9/24	9/1-9/24	9/1-9/24	DER-2-254	60	FAWTD
23/24: Silver City management area	1/16-2/5	1/16-2/5	1/16-2/5	1/16-2/5			A
24: excluding Fort Bayard management area	1/16-1/31	1/16-1/31	1/16-1/31	1/16-1/31	DER-2-255	40	FAWTD
23/24: Silver City management area	1/16-2/5	1/16-2/5	1/16-2/5	1/16-2/5			A
24: excluding Fort Bayard management area	10/26-10/30	10/31-11/4	10/30-11/3	10/29-11/2	DER-3-256	280	FAMD
24: excluding Fort Bayard management area	10/26-10/30	10/31-11/4	10/30-11/3	10/29-11/2	DER-3-257	40	FAWTD
25	11/2-11/6	11/7-11/11	11/6-11/10	11/5-11/9	DER-1-258	100	FAD
25	11/9-11/13	11/14-11/18	11/13-11/17	11/12-11/16	DER-1-259	100	FAD
25	9/1-9/24	9/1-9/24	9/1-9/24	9/1-9/24	DER-2-260	45	FAD
25	1/1-1/15	1/1-1/15	1/1-1/15	1/1-1/15	DER-2-261	30	FAD
25	10/26-10/30	10/31-11/4	10/30-11/3	10/29-11/2	DER-3-262	45	FAD
26	11/2-11/6	11/7-11/11	11/6-11/10	11/5-11/9	DER-1-263	100	FAD
26	11/9-11/13	11/14-11/18	11/13-11/17	11/12-11/16	DER-1-264	100	FAD
26	9/1-9/24	9/1-9/24	9/1-9/24	9/1-9/24	DER-2-265	25	FAD
26	1/1-1/15	1/1-1/15	1/1-1/15	1/1-1/15	DER-2-266	15	FAD
26	10/26-10/30	10/31-11/4	10/30-11/3	10/29-11/2	DER-3-267	60	FAD
27	11/2-11/6	11/7-11/11	11/6-11/10	11/5-11/9	DER-1-268	50	FAMD
27	11/9-11/13	11/14-11/18	11/13-11/17	11/12-11/16	DER-1-269	50	FAMD
27	11/16-11/20	11/21-11/25	11/20-11/24	11/19-11/23	DER-1-270	40	FAWTD
27: youth only	11/23-12/1	11/21-11/29	11/20-11/28	11/19-11/27	DER-1-271	25	FAD
27	12/7-12/15	12/5-12/13	12/4-12/12	12/3-12/11	DER-1-272	25	FAWTD
27	1/1-1/15	1/1-1/15	1/1-1/15	1/1-1/15	DER-2-273	40	FAMD
27	1/16-1/31	1/16-1/31	1/16-1/31	1/16-1/31	DER-2-274	40	FAWTD
27	10/26-10/30	10/31-11/4	10/30-11/3	10/29-11/2	DER-3-275	40	FAMD

27	10/26-10/30	10/31-11/4	10/30-11/3	10/29-11/2	DER-3-276	50	FAWTD
28: McGregor range	12/21-12/22	12/19-12/20	12/18-12/19	12/17-12/18	DER-1-277	25	FAD
28: McGregor range, military only	12/21-12/22	12/19-12/20	12/18-12/19	12/17-12/18	DER-1-278	25	FAD
29	10/26-10/30	10/31-11/4	10/30-11/3	10/29-11/2	DER-1-279	170	FAD
29	11/9-11/13	11/14-11/18	11/13-11/17	11/12-11/16	DER-1-280	170	FAD
29	9/1-9/24	9/1-9/24	9/1-9/24	9/1-9/24	DER-2-281	100	FAD
29	1/1-1/15	1/1-1/15	1/1-1/15	1/1-1/15	DER-2-282	50	FAD
29	10/19-10/23	10/24-10/28	10/23-10/27	10/22-10/26	DER-3-283	70	FAD
30	10/26-10/30	10/31-11/4	10/30-11/3	10/29-11/2	DER-1-284	800	FAD
30	11/9-11/13	11/14-11/18	11/13-11/17	11/12-11/16	DER-1-285	800	FAD
30: youth only	11/23-12/1	11/21-11/29	11/20-11/28	11/19-11/27	DER-1-286	250	FAD
30	9/1-9/24	9/1-9/24	9/1-9/24	9/1-9/24	DER-2-287	200	FAD
30	1/1-1/15	1/1-1/15	1/1-1/15	1/1-1/15	DER-2-288	100	FAD
30	10/19-10/23	10/24-10/28	10/23-10/27	10/22-10/26	DER-3-289	325	FAD
31	11/2-11/6	11/7-11/11	11/6-11/10	11/5-11/9	DER-1-290	465	FAD
31	11/16-11/20	11/21-11/25	11/20-11/24	11/19-11/23	DER-1-291	460	FAD
31	9/1-9/24	9/1-9/24	9/1-9/24	9/1-9/24	DER-2-292	175	FAD
31	1/1-1/15	1/1-1/15	1/1-1/15	1/1-1/15	DER-2-293	100	FAD
31	10/19-10/23	10/24-10/28	10/23-10/27	10/22-10/26	DER-3-294	175	FAD
32	10/26-10/30	10/31-11/4	10/30-11/3	10/29-11/2	DER-1-295	625	FAD
32	11/9-11/13	11/14-11/18	11/13-11/17	11/12-11/16	DER-1-296	625	FAD
32: portions, youth only	12/16-12/31	12/16-12/31	12/16-12/31	12/16-12/31	DER-1-297	15	A
32: portions	1/16-1/31	1/16-1/31	1/16-1/31	1/16-1/31	DER-1-298	15	A
32	9/1-9/24	9/1-9/24	9/1-9/24	9/1-9/24	DER-2-299	150	FAD
32	1/1-1/15	1/1-1/15	1/1-1/15	1/1-1/15	DER-2-300	100	FAD
32	10/19-10/23	10/24-10/28	10/23-10/27	10/22-10/26	DER-3-301	175	FAD
33	11/2-11/6	11/7-11/11	11/6-11/10	11/5-11/9	DER-1-302	150	FAD
33	11/16-11/20	11/21-11/25	11/20-11/24	11/19-11/23	DER-1-303	150	FAD
33	9/1-9/24	9/1-9/24	9/1-9/24	9/1-9/24	DER-2-304	60	FAD
33	1/1-1/15	1/1-1/15	1/1-1/15	1/1-1/15	DER-2-305	50	FAD
33: restricted muzzleloader only	10/19-10/23	10/24-10/28	10/23-10/27	10/22-10/26	DER-3-306	140	FAD
31/33 Huey WMA only, youth only	11/23-12/1	11/21-11/29	11/20-11/28	11/19-11/27	DER-3-307	10	ES
31/33 Huey WMA only, youth only	12/26/19-1/1/20	12/26/20-1/1/21	12/26/21-1/1/22	12/26/22-1/1/23	DER-3-308	10	A
34: mobility impaired	10/19-10/23	10/24-10/28	10/23-10/27	10/22-10/26	DER-1-309	50	FAD
34: youth only	10/19-10/23	10/24-10/28	10/23-10/27	10/22-10/26	DER-1-310	45	FAD
34	10/26-10/30	10/31-11/4	10/30-11/3	10/29-11/2	DER-1-311	735	FAD

34	11/9-11/13	11/14-11/18	11/13-11/17	11/12-11/16	DER-1-312	735	FAD
34	9/1-9/24	9/1-9/24	9/1-9/24	9/1-9/24	DER-2-313	450	FAD
34	1/1-1/15	1/1-1/15	1/1-1/15	1/1-1/15	DER-2-314	350	FAD
34	11/2-11/6	11/7-11/11	11/6-11/10	11/5-11/9	DER-3-315	340	FAD
36: excluding Fort Stanton	11/2-11/6	11/7-11/11	11/6-11/10	11/5-11/9	DER-1-316	300	FAD
36: excluding Fort Stanton	11/9-11/13	11/14-11/18	11/13-11/17	11/12-11/16	DER-1-317	300	FAD
36: including Fort Stanton, youth only	11/23-12/1	11/21-11/29	11/20-11/28	11/19-11/27	DER-1-318	25	FAD
36: including Fort Stanton	9/1-9/24	9/1-9/24	9/1-9/24	9/1-9/24	DER-2-319	225	FAD
36: including Fort Stanton	1/1-1/15	1/1-1/15	1/1-1/15	1/1-1/15	DER-2-320	125	FAD
36: excluding Fort Stanton	10/19-10/23	10/24-10/28	10/23-10/27	10/22-10/26	DER-3-321	115	FAD
36: including Fort Stanton, youth only	10/19-10/23	10/24-10/28	10/23-10/27	10/22-10/26	DER-3-322	25	FAD
37	11/2-11/6	11/7-11/11	11/6-11/10	11/5-11/9	DER-1-323	375	FAD
37	11/16-11/20	11/21-11/25	11/20-11/24	11/19-11/23	DER-1-324	375	FAD
37	9/1-9/24	9/1-9/24	9/1-9/24	9/1-9/24	DER-2-325	100	FAD
37	1/1-1/15	1/1-1/15	1/1-1/15	1/1-1/15	DER-2-326	80	FAD
37	10/19-10/23	10/24-10/28	10/23-10/27	10/22-10/26	DER-3-327	125	FAD
38	11/2-11/6	11/7-11/11	11/6-11/10	11/5-11/9	DER-1-328	175	FAD
38	11/16-11/20	11/21-11/25	11/20-11/24	11/19-11/23	DER-1-329	175	FAD
38	9/1-9/24	9/1-9/24	9/1-9/24	9/1-9/24	DER-2-330	65	FAD
38	1/1-1/15	1/1-1/15	1/1-1/15	1/1-1/15	DER-2-331	40	FAD
38	10/19-10/23	10/24-10/28	10/23-10/27	10/22-10/26	DER-3-332	100	FAD
39	11/2-11/6	11/7-11/11	11/6-11/10	11/5-11/9	DER-1-333	40	FAD
39	11/16-11/20	11/21-11/25	11/20-11/24	11/19-11/23	DER-1-334	40	FAD
39	9/1-9/24	9/1-9/24	9/1-9/24	9/1-9/24	DER-2-335	25	FAD
39	1/1-1/15	1/1-1/15	1/1-1/15	1/1-1/15	DER-2-336	15	FAD
39	10/19-10/23	10/24-10/28	10/23-10/27	10/22-10/26	DER-3-337	40	FAD
40	11/2-11/6	11/7-11/11	11/6-11/10	11/5-11/9	DER-1-338	50	FAD
40	11/16-11/20	11/21-11/25	11/20-11/24	11/19-11/23	DER-1-339	50	FAD
40	9/1-9/24	9/1-9/24	9/1-9/24	9/1-9/24	DER-2-340	15	FAD
40	1/1-1/15	1/1-1/15	1/1-1/15	1/1-1/15	DER-2-341	10	FAD
40	10/19-10/23	10/24-10/28	10/23-10/27	10/22-10/26	DER-3-342	25	FAD
41	10/19-10/23	10/24-10/28	10/23-10/27	10/22-10/26	DER-1-343	40	FAD
41	10/26-10/30	10/31-11/4	10/30-11/3	10/29-11/2	DER-1-344	40	FAD
41: youth only	11/23-12/1	11/21-11/29	11/20-11/28	11/19-11/27	DER-1-345	5	FAD
41: youth only	12/7-12/11	12/5-12/9	12/4-12/8	12/3-12/7	DER-1-346	15	ESWTD

41	12/14-12/18	12/12-12/16	12/11-12/15	12/10-12/14	DER-1-347	10	ESWTD
41	9/1-9/24	9/1-9/24	9/1-9/24	9/1-9/24	DER-2-348	10	FAD
41	1/1-1/15	1/1-1/15	1/1-1/15	1/1-1/15	DER-2-349	10	FAD
41	9/27-10/3	9/27-10/3	9/27-10/3	9/27-10/3	DER-3-350	25	FAD
42	10/19-10/23	10/24-10/28	10/23-10/27	10/22-10/26	DER-1-351	40	FAD
42	10/26-10/30	10/31-11/4	10/30-11/3	10/29-11/2	DER-1-352	35	FAD
42	11/27-12/1	11/25-11/29	11/24-11/28	11/23-11/27	DER-1-353	10	ESWTD
42	9/1-9/24	9/1-9/24	9/1-9/24	9/1-9/24	DER-2-354	10	FAD
42	9/27-10/3	9/27-10/3	9/27-10/3	9/27-10/3	DER-3-355	10	FAD
43	10/26-10/30	10/31-11/4	10/30-11/3	10/29-11/2	DER-1-356	35	FAD
43	9/1-9/24	9/1-9/24	9/1-9/24	9/1-9/24	DER-2-357	10	FAD
43	10/19-10/23	10/24-10/28	10/23-10/27	10/22-10/26	DER-3-358	10	FAD
45	10/26-10/30	10/31-11/4	10/30-11/3	10/29-11/2	DER-1-359	250	FAD
45: mobility impaired	11/2-11/6	11/7-11/11	11/6-11/10	11/5-11/9	DER-1-360	25	FAD
45	11/2-11/6	11/7-11/11	11/6-11/10	11/5-11/9	DER-1-361	250	FAD
45: youth only	11/23-12/1	11/21-11/29	11/20-11/28	11/19-11/27	DER-1-362	25	FAD
45	9/1-9/24	9/1-9/24	9/1-9/24	9/1-9/24	DER-2-363	150	FAD
45	9/27-10/3	9/27-10/3	9/27-10/3	9/27-10/3	DER-3-364	160	FAD
47	10/19-10/23	10/24-10/28	10/23-10/27	10/22-10/26	DER-1-365	20	FAD
47	10/26-10/30	10/31-11/4	10/30-11/3	10/29-11/2	DER-1-366	20	FAD
47	9/1-9/24	9/1-9/24	9/1-9/24	9/1-9/24	DER-2-367	10	FAD
47	9/27-10/3	9/27-10/3	9/27-10/3	9/27-10/3	DER-3-368	20	FAD
48	10/19-10/23	10/24-10/28	10/23-10/27	10/22-10/26	DER-1-369	40	FAD
48	10/26-10/30	10/31-11/4	10/30-11/3	10/29-11/2	DER-1-370	50	FAD
48	9/1-9/24	9/1-9/24	9/1-9/24	9/1-9/24	DER-2-371	45	FAD
48	9/27-10/3	9/27-10/3	9/27-10/3	9/27-10/3	DER-3-372	25	FAD
49	10/19-10/23	10/24-10/28	10/23-10/27	10/22-10/26	DER-1-373	90	FAD
49	10/26-10/30	10/31-11/4	10/30-11/3	10/29-11/2	DER-1-374	90	FAD
49	9/1-9/24	9/1-9/24	9/1-9/24	9/1-9/24	DER-2-375	100	FAD
50	10/19-10/23	10/24-10/28	10/23-10/27	10/22-10/26	DER-1-376	50	FAD
50	10/26-10/30	10/31-11/4	10/30-11/3	10/29-11/2	DER-1-377	50	FAD
50	9/1-9/24	9/1-9/24	9/1-9/24	9/1-9/24	DER-2-378	5	FAD
51A	10/26-10/30	10/31-11/4	10/30-11/3	10/29-11/2	DER-1-379	145	FAD
51A	9/1-9/24	9/1-9/24	9/1-9/24	9/1-9/24	DER-2-380	65	FAD
51B	10/19-10/23	10/24-10/28	10/23-10/27	10/22-10/26	DER-1-381	15	FAD
51B	10/26-10/30	10/31-11/4	10/30-11/3	10/29-11/2	DER-1-382	15	FAD
51B	9/1-9/24	9/1-9/24	9/1-9/24	9/1-9/24	DER-2-383	10	FAD
52	10/26-10/30	10/31-11/4	10/30-11/3	10/29-11/2	DER-1-384	90	FAD
52	11/2-11/6	11/7-11/11	11/6-11/10	11/5-11/9	DER-1-385	90	FAD
52	9/1-9/24	9/1-9/24	9/1-9/24	9/1-9/24	DER-2-386	80	FAD

52: restricted muzzleloader only	9/27-10/3	9/27-10/3	9/27-10/3	9/27-10/3	DER-3-387	25	FAD
53	10/26-10/30	10/31-11/4	10/30-11/3	10/29-11/2	DER-1-388	85	FAD
53	11/2-11/6	11/7-11/11	11/6-11/10	11/5-11/9	DER-1-389	85	FAD
53	9/1-9/24	9/1-9/24	9/1-9/24	9/1-9/24	DER-2-390	90	FAD
54/55: Colin Neblett WMA	10/19-10/23	10/24-10/28	10/23-10/27	10/22-10/26	DER-1-391	15	FAD
54/55: Colin Neblett WMA	10/26-10/30	10/31-11/4	10/30-11/3	10/29-11/2	DER-1-392	15	FAD
54/55: Colin Neblett WMA	9/1-9/24	9/1-9/24	9/1-9/24	9/1-9/24	DER-2-393	10	FAD
55: ES Barker WMA	10/19-10/23	10/24-10/28	10/23-10/27	10/22-10/26	DER-1-394	5	FAD
55: ES Barker WMA, youth only	11/23-12/1	11/21-11/29	11/20-11/28	11/19-11/27	DER-1-395	5	FAD
55: Urraca WMA	10/19-10/23	10/24-10/28	10/23-10/27	10/22-10/26	DER-1-396	10	FAD
55: Urraca WMA	10/26-10/30	10/31-11/4	10/30-11/3	10/29-11/2	DER-1-397	10	FAD
55: Valle Vidal	9/1-9/24	9/1-9/24	9/1-9/24	9/1-9/24	DER-2-398	10	FAD
56	10/19-10/23	10/24-10/28	10/23-10/27	10/22-10/26	DER-1-399	15	FAD
56	10/26-10/30	10/31-11/4	10/30-11/3	10/29-11/2	DER-1-400	15	FAD
56: youth only	11/23-12/1	11/21-11/29	11/20-11/28	11/19-11/27	DER-1-401	10	FAD
56: youth only	12/7-12/11	12/5-12/9	12/4-12/8	12/3-12/7	DER-1-402	10	ESWTD
56	9/1-9/24	9/1-9/24	9/1-9/24	9/1-9/24	DER-2-403	10	FAD
56	9/27-10/3	9/27-10/3	9/27-10/3	9/27-10/3	DER-3-404	10	FAD
57	10/19-10/23	10/24-10/28	10/23-10/27	10/22-10/26	DER-1-405	25	FAD
57	10/26-10/30	10/31-11/4	10/30-11/3	10/29-11/2	DER-1-406	25	FAD
57: youth only	11/23-12/1	11/21-11/29	11/20-11/28	11/19-11/27	DER-1-407	10	FAD
57	11/27-12/1	11/25-11/29	11/24-11/28	11/23-11/27	DER-1-408	10	ESWTD
57	9/1-9/24	9/1-9/24	9/1-9/24	9/1-9/24	DER-2-409	20	FAD
57: Sugarite canyon state park	11/1-11/30	11/1-11/30	11/1-11/30	11/1-11/30	DER-2-410	20	FAD
57	9/27-10/3	9/27-10/3	9/27-10/3	9/27-10/3	DER-3-411	15	FAD
58	10/19-10/23	10/24-10/28	10/23-10/27	10/22-10/26	DER-1-412	40	FAD
58	10/26-10/30	10/31-11/4	10/30-11/3	10/29-11/2	DER-1-413	35	FAD
58: youth only	11/23-12/1	11/21-11/29	11/20-11/28	11/19-11/27	DER-1-414	10	FAD
58: youth only	12/7-12/11	12/5-12/9	12/4-12/8	12/3-12/7	DER-1-415	15	ESWTD
58	12/14-12/18	12/12-12/16	12/11-12/15	12/10-12/14	DER-1-416	10	ESWTD
58	9/1-9/24	9/1-9/24	9/1-9/24	9/1-9/24	DER-2-417	10	FAD
58	9/27-10/3	9/27-10/3	9/27-10/3	9/27-10/3	DER-3-418	25	FAD
59	10/19-10/23	10/24-10/28	10/23-10/27	10/22-10/26	DER-1-419	40	FAD
59	10/26-10/30	10/31-11/4	10/30-11/3	10/29-11/2	DER-1-420	40	FAD
59: youth only	11/23-12/1	11/21-11/29	11/20-11/28	11/19-11/27	DER-1-421	5	FAD

59: youth only	12/7-12/11	12/5-12/9	12/4-12/8	12/3-12/7	DER-1-422	15	ESWTD
59	12/14-12/18	12/12-12/16	12/11-12/15	12/10-12/14	DER-1-423	10	ESWTD
59	9/1-9/24	9/1-9/24	9/1-9/24	9/1-9/24	DER-2-424	10	FAD
59	9/27-10/3	9/27-10/3	9/27-10/3	9/27-10/3	DER-3-425	25	FAD

B. Private-land only deer hunts: Private-land only deer licenses shall only be valid on deeded private land and are restricted to the hunt dates, eligibility requirements or restrictions, big-game legal sporting arms and bag limit that corresponds to the draw hunt code listed in Subsection A of 19.31.13.14 NMAC for the GMU where the private landowner's property lies. Private-land only deer licenses shall be unlimited and available from any license vendor and the department's web site. Private-land only hunters in GMUs 2A, 2B, 2C, 4 and 5A must obtain a special application form from the landowner and apply through the draw. Private-land only hunts in GMUs 8, 46, 54 and 55 shall be as indicated below:

open GMUs or areas	2023-2024 hunt dates	2024-2025 hunt dates	2025-2026 hunt dates	2026-2027 hunt dates	hunt code	licenses	bag limit
8	10/14-10/18	10/12-10/16	10/18-10/22	10/17-10/21	DER-1-500	unlimited	FAD
8	9/1-9/24	9/1-9/24	9/1-9/24	9/1-9/24	DER-2-501	unlimited	FAD
8	1/1-1/15	1/1-1/15	1/1-1/15	1/1-1/15	DER-2-502	unlimited	FAD
8	9/27-10/3	9/27-10/3	9/27-10/3	9/27-10/3	DER-3-503	unlimited	FAD
46	10/21-10/25	10/19-10/23	10/18-10/22	10/24-10/28	DER-1-504	unlimited	FAD
46	10/28-11/1	10/26-10/30	10/25-10/29	10/31-11/4	DER-1-505	unlimited	FAD
46	9/1-9/24	9/1-9/24	9/1-9/24	9/1-9/24	DER-2-506	unlimited	FAD
46	9/27-10/3	9/27-10/3	9/27-10/3	9/27-10/3	DER-3-507	unlimited	FAD
54	10/21-10/25	10/19-10/23	10/18-10/22	10/24-10/28	DER-1-508	unlimited	FAD
54	10/28-11/1	10/26-10/30	10/25-10/29	10/31-11/4	DER-1-509	unlimited	FAD
54	11/22-11/26	11/27-12/1	11/26-11/30	11/25-11/29	DER-1-510	unlimited	ESWTD
54: youth only	11/18-11/26	11/23-12/1	11/22-11/30	11/21-11/29	DER-1-511	unlimited	FAD
54	9/1-9/24	9/1-9/24	9/1-9/24	9/1-9/24	DER-2-512	unlimited	FAD
54	9/27-10/3	9/27-10/3	9/27-10/3	9/27-10/3	DER-3-513	unlimited	FAD
55	10/21-10/25	10/19-10/23	10/18-10/22	10/24-10/28	DER-1-514	unlimited	FAD
55	10/28-11/1	10/26-10/30	10/25-10/29	10/31-11/4	DER-1-515	unlimited	FAD
55: youth only	11/18-11/26	11/23-12/1	11/22-11/30	11/21-11/29	DER-1-516	unlimited	FAD
55	9/1-9/24	9/1-9/24	9/1-9/24	9/1-9/24	DER-2-517	unlimited	FAD
55	9/27-10/3	9/27-10/3	9/27-10/3	9/27-10/3	DER-3-518	unlimited	FAD
55	11/22-11/26	11/27-12/1	11/26-11/30	11/25-11/29	DER-1-519	unlimited	ESWTD

open GMUs or areas	2019-2020 hunt dates	2020-2021 hunt dates	2021-2022 hunt dates	2022-2023 hunt dates	hunt code	licenses	bag limit
8	10/12-10/16	10/17-10/21	10/16-10/20	10/15-10/19	DER-1-500	unlimited	FAD
8	9/1-9/24	9/1-9/24	9/1-9/24	9/1-9/24	DER-2-501	unlimited	FAD
8	9/27-10/3	9/27-10/3	9/27-10/3	9/27-10/3	DER-3-502	unlimited	FAD
46	10/19-10/23	10/24-10/28	10/23-10/27	10/22-10/26	DER-1-503	unlimited	FAD
46	10/26-10/30	10/31-11/4	10/30-11/3	10/29-11/2	DER-1-504	unlimited	FAD
46	9/1-9/24	9/1-9/24	9/1-9/24	9/1-9/24	DER-2-505	unlimited	FAD
46	9/27-10/3	9/27-10/3	9/27-10/3	9/27-10/3	DER-3-506	unlimited	FAD
54	10/19-10/23	10/24-10/28	10/23-10/27	10/22-10/26	DER-1-507	unlimited	FAD
54	10/26-10/30	10/31-11/4	10/30-11/3	10/29-11/2	DER-1-508	unlimited	FAD
54	11/27-12/1	11/25-11/29	11/24-11/28	11/23-11/27	DER-1-509	unlimited	ESWTD
54: youth only	11/23-12/1	11/21-11/29	11/20-11/28	11/19-11/27	DER-1-510	unlimited	FAD
54	9/1-9/24	9/1-9/24	9/1-9/24	9/1-9/24	DER-2-511	unlimited	FAD
54	9/27-10/3	9/27-10/3	9/27-10/3	9/27-10/3	DER-3-512	unlimited	FAD
55	10/19-10/23	10/24-10/28	10/23-10/27	10/22-10/26	DER-1-513	unlimited	FAD

	10/26-10/30	10/31-11/4	10/30-11/3	10/29-11/2	DER-1-514	unlimited	FAD
55: youth only	11/23-12/1	11/21-11/29	11/20-11/28	11/19-11/27	DER-1-515	unlimited	FAD
55	9/1-9/24	9/1-9/24	9/1-9/24	9/1-9/24	DER-2-516	unlimited	FAD
55	9/27-10/3	9/27-10/3	9/27-10/3	9/27-10/3	DER-3-517	unlimited	FAD
55B	11/27-12/1	11/25-11/29	11/24-11/28	11/23-11/27	DER-1-518	unlimited	ESWTD

[19.31.13.14 NMAC - Rp, 19.31.13.14 NMAC, 4/1/2023]

HISTORY OF 19.31.13 NMAC:

Pre-NMAC History: The material in this part was derived from that previously filed with the State Records Center and Archives under:

- Regulation No. 482, Establishing Seasons On Deer, Bear, Turkey, Elk, Antelope, Dusky Grouse, Tassel-Eared And Chickaree Squirrel, And Barbary Sheep, filed 5/31/1967;
- Regulation No. 487, Establishing 1967 Seasons On Javelina And Barbary Sheep, filed 12/15/1967;
- Regulation No. 489, Establishing Turkey Seasons For The Spring of 1968, filed 3/1/1968;
- Regulation No. 491, Establishing Big Game Seasons For 1968 For Jicarilla Reservation, filed 3/1/1968;
- Regulation No. 492, Establishing Seasons On Deer, Bear, Turkey, Elk, Antelope, Dusky Grouse, Tassel-Eared And Chickaree Squirrel, And Barbary Sheep, filed 6/6/1968;
- Regulation No. 495, Establishing A Season On Bighorn Sheep, filed 10/2/1968;
- Regulation No. 496, Establishing An Elk Season In The Tres Piedras Area, Elk Area P-6, filed 12/11/1968;
- Regulation No. 502, Establishing Turkey Seasons For The Spring Of 1969, filed 3/5/1969;
- Regulation No. 503, Establishing 1969 Deer Seasons For Bowhunting Only And Big Game Seasons For The Jicarilla Indian Reservation, filed 3/5/1969;
- Regulation 504, Establishing Seasons on Deer, Bear, Turkey, Dusky Grouse, Chickaree And Tassel-Eared Squirrel, And Barbary Sheep, filed 6/4/1969;
- Regulation No. 507, Establishing A Season On Bighorn Sheep, filed 8/26/1969;
- Regulation No. 512, Establishing Turkey Season For The Spring Of 1970, filed 2/20/1970;
- Regulation No. 513, Establishing Deer Season For Bowhunting Only In Sandia State Game Refuge, filed 2/20/1970;
- Regulation No. 514, Establishing Seasons On Deer, Bear, Turkey, Elk, Antelope, Dusky Grouse, Tassel-Eared And Chickaree Squirrel, Barbary Sheep And Bighorn Sheep, filed 6/9/1970;
- Regulation No 520, Establishing Turkey Seasons For The Spring Of 1971, filed 3/9/1971;
- Regulation No. 522, Establishing 1971 Seasons On Deer, Bear, Turkey, And Elk On The Jicarilla Apache Indian Reservation, filed 3/9/1971;
- Regulation No. 523, Establishing Seasons On Deer, Turkey, Bear, Cougar, Dusky Grouse, Tassel-Eared And Chickaree Squirrel, Elk, Antelope, Barbary Sheep And Bighorn Sheep, filed 6/9/1971;
- Regulation No. 531, Establishing A Season On Javelina, filed 12/17/1971;
- Regulation No. 532, Establishing Turkey Seasons For The Spring Of 1972, filed 3/20/1972;
- Regulation No. 534, Establishing 1972 Seasons On Deer, Bear, Turkey, And Elk On The Jicarilla Apache Indian Reservation, filed 3/20/1972;
- Regulation No. 536, Establishing Seasons On Deer, Turkey, Bear, Cougar, Dusky Grouse, Chickaree And Tassel-Eared Squirrel, Elk, Antelope, Barbary Sheep And Bighorn Sheep, filed 6/26/1972;
- Regulation No. 542, Establishing A Season On Javelina, filed 12/1/1972;
- Regulation No. 545, Establishing Turkey Seasons For The Spring Of 1973, filed 2/26/1973;
- Regulation No. 546, Establishing 1973 Seasons On Deer, Bear, Turkey, And Elk On The Jicarilla Apache Indian Reservation, filed 2/26/1973;
- Regulation No. 547, Establishing Seasons On Deer, Turkey, Bear, Cougar, Dusky Grouse, Chickaree And Tassel-Eared Squirrel, Elk, Antelope, Barbary Sheep And Bighorn Sheep, And Javelina, filed 5/31/1973;
- Regulation No. 554, Establishing Special Turkey Seasons For The Spring of 1974, filed 3/4/1974;
- Regulation No. 556, Establishing 1974 Seasons On Deer, Bear, Turkey, And Elk On The Jicarilla Apache Indian Reservation, filed 3/14/1974;
- Regulation No. 558, Establishing Seasons On Deer, Turkey, Bear, Cougar, Dusky Grouse, Tassel-Eared And Chickaree Squirrel, Elk, Antelope, Barbary Sheep, Bighorn Sheep, Javelina, Oryx, And Ibex, filed 5/29/1974;
- Regulation No. 565, Establishing Special Turkey Seasons For The Spring Of 1975, filed 3/24/1975;
- Regulation No. 567, Establishing 1975 Seasons On Deer, Bear, And Turkey On The Jicarilla Apache And Navajo Indian Reservations And On Elk On The Jicarilla Apache Indian Reservation, filed 3/24/1975;

Regulation No. 568, Establishing Seasons On Deer, Turkey, Bear, Cougar, Dusky Grouse, Chickaree And Tassel-Eared Squirrel, Elk, Antelope, Barbary Sheep, Bighorn Sheep, Javelina, Oryx And Ibex, filed 6/25/1975;
 Regulation No. 573, Establishing Seasons On Deer, Turkey, Bear, Cougar, Dusky Grouse, Tassel-Eared And Chickaree Squirrel, Elk, Antelope, Barbary Sheep, Bighorn Sheep, Javelina, Oryx And Ibex, filed 2/23/1976;
 Regulation No. 583, Establishing Seasons On Deer, Turkey, Bear, Cougar, Elk, Antelope, Barbary Sheep, Bighorn Sheep, Javelina, Oryx And Ibex, filed 2/11/1977;
 Regulation No. 590, Establishing Seasons On Deer, Turkey, Bear, Cougar, Elk, Antelope, Barbary Sheep, Bighorn Sheep, Javelina, Oryx And Ibex, filed 2/15/1978;
 Regulation No. 596, Establishing Seasons On Deer, Turkey, Bear, Cougar, Elk, Antelope, Barbary Sheep, Bighorn Sheep, Javelina, Oryx And Ibex, filed 2/23/1979;
 Regulation No. 603, Establishing Open Seasons On Deer, Turkey, Bear, Cougar, Elk, Antelope, Barbary Sheep, Bighorn Sheep, Javelina, Oryx And Ibex For The Period April 1, 1980 through March 31, 1981, filed 2/22/1980;
 Regulation No. 609, Establishing Open Seasons On Deer, Turkey, Bear, Cougar, Elk, Antelope, Barbary Sheep, Bighorn Sheep, Javelina, Oryx And Ibex For The Period April 1, 1981 through March 31, 1982, filed 3/17/1981;
 Regulation No. 614, Establishing Open Seasons On Deer, Bear, Cougar, Elk, Antelope, Barbary Sheep, Bighorn Sheep, Javelina, Oryx And Ibex For The Period April 1, 1982 through March 31, 1983, filed 3/10/1982;
 Regulation No. 622, Establishing Open Seasons On Deer, Turkey, Bear, Cougar, Elk, Antelope, Barbary Sheep, Bighorn Sheep, Javelina, Oryx And Ibex For The Period April 1, 1983 through March 31, 1984, filed 3/9/1983;
 Regulation No. 628, Establishing Open Seasons On Deer, Turkey, Bear, Cougar, Elk, Antelope, Barbary Sheep, Bighorn Sheep, Javelina, Oryx And Ibex For The Period April 1, 1984 through March 31, 1985, filed 4/2/1984;
 Regulation No. 634, Establishing Open Seasons On Deer, Turkey, Bear, Cougar, Elk, Antelope, Barbary Sheep, Bighorn Sheep, Javelina, Oryx And Ibex For The Period April 1, 1985 Through March 31, 1986, filed 4/18/1985;
 Regulation No. 640, Establishing Open Seasons On Deer, Turkey, Bear, Cougar, Elk, Antelope, Barbary Sheep, Bighorn Sheep, Javelina, Oryx And Ibex For The Period April 1, 1986 through March 31, 1987, filed 3/25/1986;
 Regulation No. 645, Establishing Open Seasons On Deer, Turkey, Bear, Cougar, Elk, Antelope, Barbary Sheep, Bighorn Sheep, Javelina, Oryx And Ibex For The Period April 1, 1987 through March 31, 1988, filed 2/12/1987;
 Regulation No. 653, Establishing Open Seasons On Deer, Turkey, Bear, Cougar, Elk, Antelope, Barbary Sheep, Bighorn Sheep, Javelina, Oryx And Ibex For The Period April 1, 1988 through March 31, 1989, filed 12/18/1987;
 Regulation No. 663, Establishing Opening Spring Turkey For The Period April 1, 1989 through March 31, 1990, filed 3/28/1989;
 Regulation No. 664, Establishing Open Seasons On Deer, Turkey, Bear, Cougar, Elk, Antelope, Barbary Sheep, Bighorn Sheep, Javelina, Oryx And Ibex For The Period April 1, 1989 through March 31, 1990, filed 3/20/1989;
 Regulation No. 674, Establishing Open Seasons On Deer, Turkey, Bear, Cougar, Elk, Antelope, Barbary Sheep, Bighorn Sheep, Javelina, Oryx And Ibex For The Period April 1, 1990 through March 31, 1991, filed 11/21/1989;
 Regulation No. 683, Establishing Open Seasons On Deer, Turkey, Bear, Cougar, Elk, Antelope, Barbary Sheep, Bighorn Sheep, Javelina, Oryx, And Ibex For The Period April 1, 1991 through March 31, 1992, filed 2/8/1991;
 Regulation No. 689, Establishing Open Seasons On Deer, Turkey, Bear, Cougar, Elk, Antelope, Barbary Sheep, Bighorn Sheep, Javelina, Oryx, And Ibex For The Period April 1, 1992 through March 31, 1993, filed 3/4/1992;
 Regulation No. 700, Establishing Open Seasons On Deer, Turkey, Bear, Cougar, Elk, Antelope, Barbary Sheep, Bighorn Sheep, Javelina, Oryx, And Ibex For The Period April 1, 1993 through March 31, 1995, filed 3/11/1993.

History of Repealed Material:

19.31.8 NMAC, Big Game, filed 3/1/2001 - duration expired 3/31/2003.
 19.31.8 NMAC, Big Game and Turkey, filed 3-3-2003 - duration expired 3/31/2005.
 19.31.8 NMAC, Big Game and Turkey, filed 12-15-2004 - duration expired 3/31/2007.
 19.31.13 NMAC, Deer, filed 12/1/2006 - duration expired 3/31/2009.
 19.31.13 NMAC, Deer, filed 3/13/2009 - duration expired 3/31/2011.
 19.31.13 NMAC, Deer, filed 2/22/2011 - Repealed effective 3/29/2013. Replaced by 19.31.13 NMAC, Deer, effective 3-29-2013.
 19.31.13 NMAC, Deer, filed 3/29/2013- Repealed effective 2/27/2015. Replaced by 19.31.13 NMAC, Deer, effective 4/1/2015.
 19.31.13 NMAC, Deer, filed 2/17/2015- duration expired 3/31/2019.
 19.31.13 NMAC, Deer, filed 12/7/2018- duration expired 3/31/2023.

NMAC

Transmittal Form



Volume: Issue: Publication date: Number of pages: (ALD Use Only) Sequence No.

Issuing agency name and address: Agency DFA code:

Contact person's name: Phone number: E-mail address:

Type of rule action: New Amendment Repeal Emergency Renumber (ALD Use) Recent filing date:

Title number: Title name:

Chapter number: Chapter name:

Part number: Part name:

Amendment description (If filing an amendment):
Amendment's NMAC citation (If filing an amendment):

Are there any materials incorporated by reference? Yes No Please list attachments or Internet sites if applicable.

If materials are attached, has copyright permission been received? Yes No Public domain

Specific statutory or other authority authorizing rulemaking:

Notice date(s): Hearing date(s): Rule adoption date: Rule effective date:

2022 OCT 21 PM 2:17

Concise Explanatory Statement For Rulemaking Adoption:

Findings required for rulemaking adoption:

Findings MUST include:

- Reasons for adopting rule, including any findings otherwise required by law of the agency, and a summary of any independent analysis done by the agency;
- Reasons for any change between the published proposed rule and the final rule; and
- Reasons for not accepting substantive arguments made through public comment.

The following changes are being made to the existing rule. General Statewide Proposed Changes: 1) Modify the definition of a muzzle-loader only hunts to include only those muzzle-loading firearms that do not have a scope (for all big game species); 2) Adjust season dates to account for calendar shift. For example, if a hunt normally starts on a Saturday, this date shift would be maintained throughout the rule so the hunts continue to start on a Saturday; 3) Adjust some hunts to minimize overlap of weapons used or species hunted; 4) Adjust draw license numbers based on biological data and management goals: a) Reductions in GMUs: 2B, 12, 29, 30, 31, 32, 34, 37, 38, 39, and 55; b) Slight increases in GMUs: 5B, 6A/6C, 7, 8, 9, 14, 19, 20, 21, 23, 24, 26, 27, 40, 42, 43, 45, 47, 48, 49, 53, 56, 58, 59.

Specific Proposed Changes: 5) Create an October youth hunt in GMUs 2A and 2B; move most of the youth licenses from November into October: a) GMU 2A: 25 licenses in October, 15 licenses in November; b) GMU 2B: 125 licenses in October, 25 licenses in November 6) Create a November rifle hunt on L Bar/Marquez WMA in GMU 9 (10 licenses); 7) Designate GMU 8 as a Quality Unit; 8) Add a second hunt code for White Sands Missile Range (Rhodes Canyon and Stallion Range hunts; 5 licenses each); 9) Create new hunts where deer populations have increased: a) January FAD archery hunts in GMUs 7 and 9 (15 licenses each); b) December FAWTD rifle hunts in GMUs 21 and 26 (25 licenses each); c) September FAMD and FAWTD archery hunts in GMU 27 (30 FAMD and 15 FAWTD licenses); d) November ESWTD hunt in GMU 55A, 55B (private land, unlimited licenses); 10) Open River Ranch, Double E, and Pipkin Ranch WMAs to deer hunting for those with valid licenses for the GMU; 11) Remove language "Excluding Fort Stanton" for the GMU 36 deer hunts; 12) Reduce youth licenses on Huey WMA in GMU 33 from 2 hunts of 10 licenses each to 2 hunts of 5 licenses each.

There were no changes made between the published proposed rule and the final rule. A wide array of public comments were submitted. To view public comments, please visit www.wildlife.state.nm.us/commission/meeting-agendas/ and click on the Hearing Archive tab. It was not possible to incorporate all of the comments into the final rule as many of the comments were mutually exclusive. The resulting rule was based on what was best for the resource and overall hunter satisfaction.

Issuing authority (If delegated, authority letter must be on file with ALD):

Name:

Michael B. Sloane

Check if authority has been delegated

Title:

Director, New Mexico Department of Game and Fish

Signature: (BLACK ink only OR Digital Signature)

Date signed:

Michael B. Sloane



Digitally signed by Michael B. Sloane
Date: 2022.10.21 08:05:57 -06'00'

2022 OCT 21 PM 2:17

TITLE 19 NATURAL RESOURCES AND WILDLIFE
CHAPTER 31 HUNTING AND FISHING
PART 13 DEER

19.31.13.1 ISSUING AGENCY: New Mexico department of game and fish.
[19.31.13.1 NMAC - Rp, 19.31.13.1 NMAC, 4/1/2023]

19.31.13.2 SCOPE: Sportspersons interested in deer management and deer hunting. Additional requirements may be found in Chapter 17 NMSA 1978, and Chapters 30, 31, 32 and 33 of Title 19 NMAC.
[19.31.13.2 NMAC - Rp, 19.31.13.2 NMAC, 4/1/2023]

19.31.13.3 STATUTORY AUTHORITY: Sections 17-1-14 and 17-1-26 NMSA 1978 provide that the New Mexico state game commission has the authority to establish rules and regulations that it may deem necessary to carry out the purpose of Chapter 17 NMSA 1978 and all other acts pertaining to protected mammals, birds and fish.
[19.31.13.3 NMAC - Rp, 19.31.13.3 NMAC, 4/1/2023]

19.31.13.4 DURATION: April 1, 2023 through March 31, 2027.
[19.31.13.4 NMAC - Rp, 19.31.13.4 NMAC, 4/1/2023]

19.31.13.5 EFFECTIVE DATE: April 1, 2023, unless a later date is cited at the end of an individual section.
[19.31.13.5 NMAC - Rp, 19.31.13.5 NMAC, 4/1/2023]

19.31.13.6 OBJECTIVE: Establishing open hunting seasons and regulations, rules and procedures governing the distribution and issuance of deer licenses by the department.
[19.31.13.6 NMAC - Rp, 19.31.13.6 NMAC, 4/1/2023]

19.31.13.7 DEFINITIONS:

- A. "Antlerless deer" or "A"** shall mean a deer without antlers.
- B. "Deer"** as used herein, shall mean any wild cervid of the genus *Odocoileus*.
- C. "Deer enhancement program"** as used herein, shall mean the department activity that allows the issuance of not more than two authorizations for the taking of one fork-antlered deer per license, with the purpose of raising funds for programs and projects to benefit deer.
- D. "Department"** shall mean the New Mexico department of game and fish.
- E. "Director"** shall mean the director of the New Mexico department of game and fish.
- F. "Either sex" or "ES"** shall mean any one deer.
- G. "Either sex white-tailed deer" or "ESWTD"** shall mean any one white-tailed deer (*Odocoileus virginianus*).
- H. "Fork-antlered deer" or "FAD"** shall mean a deer possessing antlers, one of which shall have a definite fork showing two or more distinct points. A burr at the base does not constitute a point or fork.
- I. "Fork-antlered mule deer" or "FAMD"** shall mean a mule deer (*Odocoileus hemionus*) possessing antlers, one of which shall have a definite fork showing two or more distinct points. A burr at the base does not constitute a point or fork.
- J. "Fork-antlered white-tailed deer" or "FAWTD"** shall mean a white-tailed deer (*Odocoileus virginianus*) possessing antlers, one of which shall have a definite fork showing two or more distinct points. A burr at the base does not constitute a point or fork.
- K. "Game management unit", "GMU", "hunt area" or "management area"** shall mean those areas as described in 19.30.4 NMAC Boundary Descriptions for Game Management Units.
- L. "High demand hunt"** shall mean a special draw hunt where the total number of non-resident applicants for a deer hunt exceeds twenty-two percent of the total applicants based on data for the two immediately preceding years.
- M. "Quality hunt"** shall mean a hunt designed to provide a hunter with an opportunity to achieve one or more of the following: an enhanced experience based on timing and length of hunt season; lower hunter density; or an increased opportunity for success.
- N. "Wildlife management areas" or "WMAs"** shall mean those areas as described in 19.34.5 NMAC Wildlife Management Areas.
[19.31.13.7 NMAC - Rp, 19.31.13.7 NMAC, 4/1/2023]

2022 OCT 21 PM 2:17

19.31.13.8 ADJUSTMENT OF LICENSES: The director, with the verbal concurrence of the chairperson of the New Mexico state game commission or their designee, may adjust the number of licenses for deer up or down by no more than twenty percent of the total licenses available in the GMU to address significant changes in population levels or to address critical department management needs. This adjustment may be applied to any or all of the specific hunt codes for deer. The director may change or cancel all hunts on military lands to accommodate closures on those lands; if changed, the season length and bag limit shall remain the same as assigned on the original hunt code.

[19.31.13.8 NMAC - Rp, 19.31.13.8 NMAC, 4/1/2023]

19.31.13.9 GMUs 2A, 2B, 2C, 4 AND 5A PRIVATE-LAND ONLY HUNTS:

A. Persons applying for private-land only deer licenses in GMUs 2A, 2B, 2C, 4 and 5A must obtain an authorization number from participating landowners in these GMUs.

B. Participating landowners in GMUs 2A, 2B, 2C, 4 and 5A are required to provide proof of land ownership to obtain authorization numbers from the department.

[19.31.13.9 NMAC - Rp, 19.31.13.9 NMAC, 4/1/2023]

19.31.13.10 CHRONIC WASTING DISEASE (CWD): The director has the authority to designate possession criteria to any deer hunter where CWD is a concern. It is unlawful to transport dead deer, or their parts, taken from any GMU or area identified by the director in which the presence of, or possibility of, exposure to CWD has been identified to any location outside that GMU except for the following:

- A.** meat that is cut and wrapped (either commercially or privately);
- B.** quarters or other portions of meat with no part of the spinal column or head attached;
- C.** meat that has been boned out;
- D.** hides with no heads attached;
- E.** clean skull plates with antlers attached; clean is defined as having been immersed in a bath of at least one part chlorine bleach and two parts water with no meat or tissue attached;
- F.** antlers with no meat or tissue attached;
- G.** finished taxidermied heads; or
- H.** by prior arrangement to a department office.

[19.31.13.10 NMAC - Rp, 19.31.13.10 NMAC, 4/1/2023]

19.31.13.11 QUALITY DEER HUNTS: Quality hunts for deer are as follows:

- A.** Hunt codes DER-1-115, DER-1-116, DER-2-121, DER-2-122, DER-2-123, DER-2-420
- B.** All hunts in GMUs 2C, 5B, 8, 17, 23-Burro mountains hunt area, 27, 33, 41, the Valle Vidal, all private land deer incentive program hunts and all hunts on the Humphries/Rio Chama/Sargent WMAs.

[19.31.13.11 NMAC - Rp, 19.31.13.11 NMAC, 4/1/2023]

19.31.13.12 SPECIAL DEER HUNTING OPPORTUNITIES:

A. Deer enhancement program:

(1) Program description: The director shall collect all proceeds generated through the auction and lottery of special deer authorizations, and such monies shall be deposited in the game protection fund. These monies shall be made available for expenditure by the department solely for programs and projects to benefit deer and for direct costs incurred in carrying out these programs. These monies shall be used to augment, and not replace, monies appropriated from existing funds available to the department for the conservation, restoration, utilization and management of deer.

(2) Requirements for issuance of special deer authorizations:

(a) The state game commission shall authorize the director to issue not more than two special deer authorizations in any one license year to take one fork-antlered deer per license. The director shall allow the sale of one authorization through auction to the highest bidder and one authorization to a person selected through a random drawing of a lottery ticket by the department or an incorporated, nonprofit organization dedicated to the conservation of deer.

(b) Unless their hunting privileges have been revoked pursuant to law, any person is eligible to submit a bid for the special deer auction authorization or purchase lottery tickets in an attempt to be selected for the special deer lottery authorization.

(c) The special deer authorizations issued through auction and lottery may be

2027 OCT 21 PM 2:18

transferred through sale, barter or gift by the successful individuals only to other individuals qualified to hunt.

(3) **Enhancement hunts:** Deer enhancement licenses shall be valid from September 1 through January 31 for any big-game sporting arms. These licenses shall be valid statewide where hunting is allowed. The bag limit shall be one fork-antlered deer. The authorization to obtain a deer enhancement license may be used either by the applicant or any individual.

B. Deer incentive programs:

(1) **CWD reporting incentive:** The director may annually allow up to two deer authorizations to be issued through a random drawing for deer and elk hunters submitting their legally harvested animal for CWD testing. Authorizations awarded pursuant to this rule may be transferred through sale, barter or gift. Deer incentive hunts shall be valid only for the dates, big-game sporting arms, bag limit and area specified by the director.

(2) **Private-land deer incentive program:** Private landowners who are conducting and maintaining substantial habitat improvements or land management practices on their deeded lands that directly and significantly benefit deer may be considered for special recognition. Only those projects as determined by the department to be relevant and beneficial to deer will be considered. Landowners must develop a deer conservation and management plan and submit an application including a map delineating the legal property boundary to the department. Upon completion of approved habitat improvement projects the landowner may be granted authorizations for alternative season dates as approved by the department. Licenses obtained using the authorizations will be valid only on deeded property for the ranch to which they were awarded. Landowners receiving incentive authorizations are required to continue habitat improvement projects and submit an update as directed by the department to be considered for continued participation.

C. Premium hunt opportunity: One premium deer draw hunt will be issued each license year through the draw. The hunt area will be statewide on any public land open to hunting, including WMAs, and private land with written permission.

open GMUs or areas	2023-2024 hunt dates	2024-2025 hunt dates	2025-2026 hunt dates	2026-2027 hunt dates	hunt code	licenses	bag limit
statewide	9/1/2023-1/31/2024	9/1/2024-1/31/2025	9/1/2025-1/31/2026	9/1/2026-1/31/2027	DER-1-700	1	FAD

[19.31.13.12 NMAC - Rp, 19.31.13.12 NMAC 4/1/2023]

19.31.13.13 POPULATION MANAGEMENT HUNTS:

A. The director or their designee may authorize population management hunts for deer when justified in writing by department personnel.

B. The director or their designee shall designate the big-game sporting arms, season dates, season lengths, bag limits, hunt boundaries, specific requirements or restrictions, and number of licenses to be issued.

C. In the event that an applicant is not able to hunt on the dates specified, the applicant's name shall be moved to the bottom of the list and another applicant may be contacted for the hunt.

D. In those instances where a population management hunt is warranted on deeded private lands, the landowner may suggest eligible hunters of their choice by submitting a list of prospective hunters' names to the department for licensing consideration. No more than one-half of the total number of licenses authorized shall be available to landowner identified hunters. The balance of prospective hunters shall be identified by the department.

[19.31.13.13 NMAC - Rp, 19.31.13.13 NMAC, 4/1/2023]

19.31.13.14 DEER HUNTS:

A. Public draw (and private lands in GMUs 2A, 2B, 2C, 4 and 5A) deer hunts, listing the open GMUs or areas, eligibility requirements or restrictions, hunt dates, hunt codes, big-game sporting arms, number of licenses and bag limit shall be as indicated below. The state game commission owned Double E WMA, Navajo WMA, Pine River WMA, prairie-chicken areas, River Ranch WMA and Water Canyon WMA shall be open to licensed public draw deer hunters during established seasons. Hunters holding a valid bow deer license for GMUs 23 or 24 who do not harvest a deer during their hunt will be allowed to obtain permission from the department to hunt antlerless deer from January 16 through February 5 within the Silver City deer management area as delineated by the department.

open GMUs or areas	2023-2024 hunt dates	2024-2025 hunt dates	2025-2026 hunt dates	2026-2027 hunt dates	hunt code	licenses	bag limit
2A: youth only	10/21-10/25	10/19-10/23	10/25-10/29	10/24-10/28	DER-1-100	25	FAD
2A	10/28-11/1	10/26-10/30	11/1-11/5	10/31-11/4	DER-1-101	150	FAD

2022 OCT 21 PM 2:18

2A: private land only	10/28-11/1	10/26-10/30	11/1-11/5	10/31-11/4	DER-1-102	40	FAD
2A: youth only	11/18-11/26	11/23-12/1	11/22-11/30	11/21-11/29	DER-1-103	15	FAD
2A	9/1-9/24	9/1-9/24	9/1-9/24	9/1-9/24	DER-2-104	40	FAD
2A: private land only	9/1-9/24	9/1-9/24	9/1-9/24	9/1-9/24	DER-2-105	15	FAD
2A	1/1-1/15	1/1-1/15	1/1-1/15	1/1-1/15	DER-2-106	80	FAD
2A: private land only	1/1-1/15	1/1-1/15	1/1-1/15	1/1-1/15	DER-2-107	15	FAD
2A	9/27-10/3	9/27-10/3	9/27-10/3	9/27-10/3	DER-3-108	50	FAD
2A: private land only	9/27-10/3	9/27-10/3	9/27-10/3	9/27-10/3	DER-3-109	10	FAD
2B	10/21-10/25	10/19-10/23	10/25-10/29	10/24-10/28	DER-1-110	275	FAD
2B: youth only	10/21-10/25	10/19-10/23	10/25-10/29	10/24-10/28	DER-1-111	125	FAD
2B: private land only	10/21-10/25	10/19-10/23	10/25-10/29	10/24-10/28	DER-1-112	25	FAD
2B	10/28-11/1	10/26-10/30	11/1-11/5	10/31-11/4	DER-1-113	350	FAD
2B: private land only	10/28-11/1	10/26-10/30	11/1-11/5	10/31-11/4	DER-1-114	25	FAD
2B	11/4-11/8	11/2-11/6	11/8-11/12	11/7-11/11	DER-1-115	400	FAD
2B: private land only	11/4-11/8	11/2-11/6	11/8-11/12	11/7-11/11	DER-1-116	75	FAD
2B: youth only	11/18-11/26	11/23-12/1	11/22-11/30	11/21-11/29	DER-1-117	25	FAD
2B	9/1-9/24	9/1-9/24	9/1-9/24	9/1-9/24	DER-2-118	130	FAD
2B: youth only	9/1-9/24	9/1-9/24	9/1-9/24	9/1-9/24	DER-2-119	20	FAD
2B: private land only	9/1-9/24	9/1-9/24	9/1-9/24	9/1-9/24	DER-2-120	10	FAD
2B	1/1-1/15	1/1-1/15	1/1-1/15	1/1-1/15	DER-2-121	180	FAD
2B: youth only	1/1-1/15	1/1-1/15	1/1-1/15	1/1-1/15	DER-2-122	50	FAD
2B: private land only	1/1-1/15	1/1-1/15	1/1-1/15	1/1-1/15	DER-2-123	30	FAD
2B	9/27-10/3	9/27-10/3	9/27-10/3	9/27-10/3	DER-3-124	175	FAD
2B: youth only	9/27-10/3	9/27-10/3	9/27-10/3	9/27-10/3	DER-3-125	20	FAD
2B: private land only	9/27-10/3	9/27-10/3	9/27-10/3	9/27-10/3	DER-3-126	10	FAD
2C	11/11-11/15	11/9-11/13	11/8-11/12	11/14-11/18	DER-1-127	30	FAD
2C: private land only	11/11-11/15	11/9-11/13	11/8-11/12	11/14-11/18	DER-1-128	8	FAD
2C	1/1-1/15	1/1-1/15	1/1-1/15	1/1-1/15	DER-2-129	50	FAD
2C: private land only	1/1-1/15	1/1-1/15	1/1-1/15	1/1-1/15	DER-2-130	15	FAD
2C	9/27-10/3	9/27-10/3	9/27-10/3	9/27-10/3	DER-3-131	20	FAD
2C: private land only	9/27-10/3	9/27-10/3	9/27-10/3	9/27-10/3	DER-3-132	9	FAD
4: Humphries/Rio Chama/Sargent WMAs only	10/21-10/25	10/19-10/23	10/25-10/29	10/24-10/28	DER-1-133	20	FAD
4: Humphries/Rio Chama/Sargent WMAs only, youth only	10/21-10/25	10/19-10/23	10/25-10/29	10/24-10/28	DER-1-134	10	FAD
4: private land only	10/21-10/25	10/19-10/23	10/25-10/29	10/24-10/28	DER-1-135	175	FAD
4: Humphries/Rio Chama/Sargent WMAs only	10/28-11/1	10/26-10/30	11/1-11/5	10/31-11/4	DER-1-136	20	FAD
4: private land only	10/28-11/1	10/26-10/30	11/1-11/5	10/31-11/4	DER-1-137	175	FAD

2022 OCT 21 PM 2:18

4: Humphries/Rio Chama/Sargent WMAs only	11/11-11/15	11/9-11/13	11/8-11/12	11/14-11/18	DER-1-138	10	FAD
4: private land only	11/11-11/15	11/9-11/13	11/8-11/12	11/14-11/18	DER-1-139	10	FAD
4: Humphries/Rio Chama/Sargent WMAs only, youth only	11/22-11/26	11/27-12/1	11/26-11/30	11/25-11/29	DER-1-140	5	FAD
4: Humphries/Rio Chama/Sargent WMAs only	9/1-9/24	9/1-9/24	9/1-9/24	9/1-9/24	DER-2-141	10	FAD
4: private land only	9/1-9/24	9/1-9/24	9/1-9/24	9/1-9/24	DER-2-142	150	FAD
4: private land only	9/27-10/3	9/27-10/3	9/27-10/3	9/27-10/3	DER-3-143	100	FAD
5A: public land only	11/7-11/13	11/5-11/11	11/11-11/17	11/10-11/16	DER-1-144	40	FAD
5A: private land only	11/7-11/13	11/5-11/11	11/11-11/17	11/10-11/16	DER-1-145	220	FAD
5A: public land only	9/1-9/24	9/1-9/24	9/1-9/24	9/1-9/24	DER-2-146	30	FAD
5A: private land only	9/1-9/24	9/1-9/24	9/1-9/24	9/1-9/24	DER-2-147	220	FAD
5A: public land only	9/27-10/3	9/27-10/3	9/27-10/3	9/27-10/3	DER-3-148	10	FAD
5A: private land only	9/27-10/3	9/27-10/3	9/27-10/3	9/27-10/3	DER-3-149	50	FAD
5B	11/4-11/8	11/2-11/6	11/1-11/5	11/7-11/11	DER-1-150	30	FAD
5B: youth only	11/18-11/26	11/23-12/1	11/22-11/30	11/21-11/29	DER-1-151	10	FAD
5B	9/1-9/24	9/1-9/24	9/1-9/24	9/1-9/24	DER-2-152	10	FAD
5B	9/27-10/3	9/27-10/3	9/27-10/3	9/27-10/3	DER-3-153	10	FAD
6A and 6C: mobility impaired	10/14-10/18	10/12-10/16	10/11-10/15	10/10-10/14	DER-1-154	20	FAD
6A and 6C	11/4-11/8	11/2-11/6	11/1-11/5	11/7-11/11	DER-1-155	110	FAD
6A and 6C	9/1-9/24	9/1-9/24	9/1-9/24	9/1-9/24	DER-2-156	100	FAD
6A and 6C	9/30-10/4	9/28-10/2	10/4-10/8	10/3-10/7	DER-3-157	115	FAD
7	11/4-11/8	11/2-11/6	11/1-11/5	11/7-11/11	DER-1-158	30	FAD
7	9/1-9/24	9/1-9/24	9/1-9/24	9/1-9/24	DER-2-159	10	FAD
7	1/1-1/15	1/1-1/15	1/1-1/15	1/1-1/15	DER-2-160	15	FAD
7	9/27-10/3	9/27-10/3	9/27-10/3	9/27-10/3	DER-3-161	25	FAD
8: youth only	11/18-11/26	11/23-12/1	11/22-11/30	11/21-11/29	DER-2-162	65	FAD
8	1/1-1/15	1/1-1/15	1/1-1/15	1/1-1/15	DER-2-163	65	FAD
9	11/11-11/15	11/9-11/13	11/8-11/12	11/14-11/18	DER-1-164	15	FAD
9: Marquez/LBar WMAs only	11/11-11/15	11/9-11/13	11/8-11/12	11/14-11/18	DER-1-165	10	FAD
9: youth only	11/18-11/26	11/23-12/1	11/22-11/30	11/21-11/29	DER-1-166	10	FAD
9	9/1-9/24	9/1-9/24	9/1-9/24	9/1-9/24	DER-2-167	10	FAD
9	1/1-1/15	1/1-1/15	1/1-1/15	1/1-1/15	DER-2-168	15	FAD
9: restricted muzzleloader only	9/27-10/3	9/27-10/3	9/27-10/3	9/27-10/3	DER-3-169	10	FAD
10: mobility impaired	10/21-10/25	10/19-10/23	10/25-10/29	10/24-10/28	DER-1-170	20	FAD
10	10/21-10/25	10/19-10/23	10/25-10/29	10/24-10/28	DER-1-171	70	FAD
10	10/28-11/1	10/26-10/30	11/1-11/5	10/31-11/4	DER-1-172	65	FAD

2022 OCT 21 PM 2:18

10	11/4-11/8	11/2-11/6	11/8-11/12	11/7-11/11	DER-1-173	90	FAD
10: youth only	11/18-11/26	11/23-12/1	11/22-11/30	11/21-11/29	DER-1-174	25	FAD
10	9/1-9/24	9/1-9/24	9/1-9/24	9/1-9/24	DER-2-175	100	FAD
10	9/27-10/3	9/27-10/3	9/27-10/3	9/27-10/3	DER-3-176	90	FAD
12	11/4-11/8	11/2-11/6	11/8-11/12	11/7-11/11	DER-1-177	85	FAD
12	9/1-9/24	9/1-9/24	9/1-9/24	9/1-9/24	DER-2-178	20	FAD
12	10/28-11/1	10/26-10/30	11/1-11/5	10/31-11/4	DER-3-179	40	FAD
13	11/4-11/8	11/2-11/6	11/8-11/12	11/7-11/11	DER-1-180	150	FAD
13	11/11-11/15	11/9-11/13	11/15-11/19	11/14-11/18	DER-1-181	150	FAD
13: youth only	11/18-11/26	11/23-12/1	11/22-11/30	11/21-11/29	DER-1-182	50	FAD
13	9/1-9/24	9/1-9/24	9/1-9/24	9/1-9/24	DER-2-183	125	FAD
13	1/1-1/15	1/1-1/15	1/1-1/15	1/1-1/15	DER-2-184	75	FAD
13	10/28-11/1	10/26-10/30	11/1-11/5	10/31-11/4	DER-3-185	200	FAD
14	10/21-10/25	10/19-10/23	10/25-10/29	10/24-10/28	DER-1-186	55	FAD
14	9/1-9/24	9/1-9/24	9/1-9/24	9/1-9/24	DER-2-187	35	FAD
14	1/1-1/15	1/1-1/15	1/1-1/15	1/1-1/15	DER-2-188	25	FAD
14	9/27-10/3	9/27-10/3	9/27-10/3	9/27-10/3	DER-3-189	55	FAD
15	9/1-9/24	9/1-9/24	9/1-9/24	9/1-9/24	DER-2-190	75	FAD
15	1/1-1/15	1/1-1/15	1/1-1/15	1/1-1/15	DER-2-191	25	FAD
15	10/28-11/1	10/26-10/30	11/1-11/5	10/31-11/4	DER-3-192	165	FAD
15: youth only	11/18-11/26	11/23-12/1	11/22-11/30	11/21-11/29	DER-3-193	100	FAD
16	11/4-11/8	11/2-11/6	11/8-11/12	11/7-11/11	DER-1-194	300	FAD
16: mobility impaired	11/11-11/15	11/9-11/13	11/15-11/19	11/14-11/18	DER-1-195	25	FAD
16	11/11-11/15	11/9-11/13	11/15-11/19	11/14-11/18	DER-1-196	300	FAD
16: youth only	11/18-11/26	11/23-12/1	11/22-11/30	11/21-11/29	DER-1-197	100	FAD
16	9/1-9/24	9/1-9/24	9/1-9/24	9/1-9/24	DER-2-198	230	FAD
16	1/1-1/15	1/1-1/15	1/1-1/15	1/1-1/15	DER-2-199	175	FAD
16	10/28-11/1	10/26-10/30	11/1-11/5	10/31-11/4	DER-3-200	300	FAD
17	11/4-11/8	11/2-11/6	11/8-11/12	11/7-11/11	DER-1-201	80	FAD
17	11/11-11/15	11/9-11/13	11/15-11/19	11/14-11/18	DER-1-202	80	FAD
17: youth only	11/18-11/26	11/23-12/1	11/22-11/30	11/21-11/29	DER-1-203	80	FAD
17	9/1-9/24	9/1-9/24	9/1-9/24	9/1-9/24	DER-2-204	75	FAD
17	1/1-1/15	1/1-1/15	1/1-1/15	1/1-1/15	DER-2-205	75	FAD
17	10/28-11/1	10/26-10/30	11/1-11/5	10/31-11/4	DER-3-206	80	FAD
18	11/4-11/8	11/2-11/6	11/8-11/12	11/7-11/11	DER-1-207	70	FAD
18	11/11-11/15	11/9-11/13	11/15-11/19	11/14-11/18	DER-1-208	70	FAD
18	9/1-9/24	9/1-9/24	9/1-9/24	9/1-9/24	DER-2-209	50	FAD
18	1/1-1/15	1/1-1/15	1/1-1/15	1/1-1/15	DER-2-210	40	FAD
18	10/28-11/1	10/26-10/30	11/1-11/5	10/31-11/4	DER-3-211	75	FAD
19: White Sands missile range only,	12/1-12/3	11/29-12/1	11/28-11/30	11/27-11/29	DER-1-212	5	FAD

2022 OCT 21 PM 2:18

mandatory check-in/check-out							
19: White Sands missile range only, mandatory check-in/check-out	1/12-1/14	1/10-1/12	1/9-1/11	1/8-1/10	DER-1-213	5	FAD
19: except the White Sands missile range portion	1/1-1/15	1/1-1/15	1/1-1/15	1/1-1/15	DER-2-214	10	FAD
19: except the White Sands missile range portion	12/2-12/6	12/7-12/11	12/6-12/10	12/5-12/9	DER-3-215	10	FAD
20	11/4-11/8	11/2-11/6	11/8-11/12	11/7-11/11	DER-1-216	90	FAD
20	11/11-11/15	11/9-11/13	11/15-11/19	11/14-11/18	DER-1-217	90	FAD
20	9/1-9/24	9/1-9/24	9/1-9/24	9/1-9/24	DER-2-218	45	FAD
20	1/1-1/15	1/1-1/15	1/1-1/15	1/1-1/15	DER-2-219	25	FAD
20	10/28-11/1	10/26-10/30	11/1-11/5	10/31-11/4	DER-3-220	85	FAD
21	11/4-11/8	11/2-11/6	11/8-11/12	11/7-11/11	DER-1-221	425	FAD
21	11/11-11/15	11/9-11/13	11/15-11/19	11/14-11/18	DER-1-222	425	FAD
21: youth only	11/18-11/26	11/23-12/1	11/22-11/30	11/21-11/29	DER-1-223	100	FAD
21	9/1-9/24	9/1-9/24	9/1-9/24	9/1-9/24	DER-2-224	300	FAD
21	1/1-1/15	1/1-1/15	1/1-1/15	1/1-1/15	DER-2-225	200	FAD
21	10/28-11/1	10/26-10/30	11/1-11/5	10/31-11/4	DER-3-226	350	FAD
21	12/2-12/10	12/7-12/15	12/6-12/14	12/5-12/13	DER-1-227	25	FAWTD
22	11/4-11/8	11/2-11/6	11/8-11/12	11/7-11/11	DER-1-228	70	FAD
22	11/11-11/15	11/9-11/13	11/15-11/19	11/14-11/18	DER-1-229	70	FAD
22: youth only	11/18-11/26	11/23-12/1	11/22-11/30	11/21-11/29	DER-1-230	20	FAD
22	9/1-9/24	9/1-9/24	9/1-9/24	9/1-9/24	DER-2-231	30	FAD
22	1/1-1/15	1/1-1/15	1/1-1/15	1/1-1/15	DER-2-232	25	FAD
22	10/28-11/1	10/26-10/30	11/1-11/5	10/31-11/4	DER-3-233	65	FAD
23: except the Burro mountains hunt area	11/4-11/8	11/2-11/6	11/8-11/12	11/7-11/11	DER-1-234	450	FAMD
23: except the Burro mountains hunt area	11/11-11/15	11/9-11/13	11/15-11/19	11/14-11/18	DER-1-235	450	FAMD
23: except the Burro mountains hunt area	11/18-11/22	11/16-11/20	11/22-11/26	11/21-11/25	DER-1-236	100	FAWTD
23: except the Burro mountains hunt area	12/2-12/10	12/7-12/15	12/6-12/14	12/5-12/13	DER-1-237	55	FAWTD
23: except the Burro mountains hunt area, youth only	11/18-11/26	11/23-12/1	11/22-11/30	11/21-11/29	DER-1-238	75	FAD
23: except the Burro mountains hunt area	9/1-9/24	9/1-9/24	9/1-9/24	9/1-9/24	DER-2-239	205	FAMD
23: except the Burro mountains hunt area	1/1-1/15	1/1-1/15	1/1-1/15	1/1-1/15	DER-2-240	50	FAMD
23: except the Burro mountains hunt area	9/1-9/24	9/1-9/24	9/1-9/24	9/1-9/24	DER-2-241	100	FAWTD
23: except the Burro mountains hunt area	1/16-1/31	1/16-1/31	1/16-1/31	1/16-1/31	DER-2-242	50	FAWTD

2022 OCT 21 PM 2:18

23: except the Burro mountains hunt area	10/28-11/1	10/26-10/30	11/1-11/5	10/31-11/4	DER-3-243	225	FAMD
23: except the Burro mountains hunt area	10/28-11/1	10/26-10/30	11/1-11/5	10/31-11/4	DER-3-244	75	FAWTD
23: Burro mountains hunt area only	11/4-11/12	11/2-11/10	11/8-11/16	11/7-11/15	DER-1-245	35	FAMD
23: Burro mountains hunt area only	12/2-12/10	12/7-12/15	12/6-12/14	12/5-12/13	DER-1-246	40	FAWTD
23: Burro mountains hunt area only, youth only	11/18-11/26	11/23-12/1	11/22-11/30	11/21-11/29	DER-1-247	25	FAD
23: Burro mountains hunt area only	1/1-1/15	1/1-1/15	1/1-1/15	1/1-1/15	DER-2-248	40	FAMD
23: Burro mountains hunt area only	9/1-9/24	9/1-9/24	9/1-9/24	9/1-9/24	DER-2-249	20	FAWTD
23: Burro mountains hunt area only	1/16-1/31	1/16-1/31	1/16-1/31	1/16-1/31	DER-2-250	50	FAWTD
23: Burro mountains hunt area only	10/28-11/1	10/26-10/30	11/1-11/5	10/31-11/4	DER-3-251	40	FAMD
23: Burro mountains hunt area only	10/28-11/1	10/26-10/30	11/1-11/5	10/31-11/4	DER-3-252	40	FAWTD
24: including Fort Bayard management area, youth only	9/30-10/8	9/28-10/6	9/27-10/5	9/26-10/4	DER-1-253	50	FAD
24: excluding Fort Bayard management area	11/4-11/8	11/2-11/6	11/8-11/12	11/7-11/11	DER-1-254	400	FAMD
24: excluding Fort Bayard management area	11/11-11/15	11/9-11/13	11/15-11/19	11/14-11/18	DER-1-255	400	FAMD
24: excluding Fort Bayard management area	11/18-11/22	11/16-11/20	11/22-11/26	11/21-11/25	DER-1-256	100	FAWTD
24: including Fort Bayard management area, youth only	11/18-11/26	11/23-12/1	11/22-11/30	11/21-11/29	DER-1-257	50	FAD
24: excluding Fort Bayard management area	12/2-12/10	12/7-12/15	12/6-12/14	12/5-12/13	DER-1-258	50	FAWTD
24: excluding Fort Bayard management area	9/1-9/24	9/1-9/24	9/1-9/24	9/1-9/24	DER-2-259	135	FAMD
24: excluding Fort Bayard management area	1/1-1/15	1/1-1/15	1/1-1/15	1/1-1/15	DER-2-260	85	FAMD
24: excluding Fort Bayard management area	9/1-9/24	9/1-9/24	9/1-9/24	9/1-9/24	DER-2-261	60	FAWTD
24: excluding Fort Bayard management area	1/16-1/31	1/16-1/31	1/16-1/31	1/16-1/31	DER-2-262	40	FAWTD
24: excluding Fort Bayard management area	10/28-11/1	10/26-10/30	11/1-11/5	10/31-11/4	DER-3-263	280	FAMD

2022 OCT 21 PM 2:18

24: excluding Fort Bayard management area	10/28-11/1	10/26-10/30	11/1-11/5	10/31-11/4	DER-3-264	75	FAWTD
25	11/4-11/8	11/2-11/6	11/8-11/12	11/7-11/11	DER-1-265	100	FAD
25	11/11-11/15	11/9-11/13	11/15-11/19	11/14-11/18	DER-1-266	100	FAD
25	9/1-9/24	9/1-9/24	9/1-9/24	9/1-9/24	DER-2-267	45	FAD
25	1/1-1/15	1/1-1/15	1/1-1/15	1/1-1/15	DER-2-268	30	FAD
25	10/28-11/1	10/26-10/30	11/1-11/5	10/31-11/4	DER-3-269	45	FAD
26	11/4-11/8	11/2-11/6	11/8-11/12	11/7-11/11	DER-1-270	100	FAD
26	11/11-11/15	11/9-11/13	11/15-11/19	11/14-11/18	DER-1-271	100	FAD
26	9/1-9/24	9/1-9/24	9/1-9/24	9/1-9/24	DER-2-272	25	FAD
26	1/1-1/15	1/1-1/15	1/1-1/15	1/1-1/15	DER-2-273	15	FAD
26	10/28-11/1	10/26-10/30	11/1-11/5	10/31-11/4	DER-3-274	60	FAD
26	12/2-12/10	12/7-12/15	12/6-12/14	12/5-12/13	DER-1-275	25	FAWTD
27	11/4-11/8	11/2-11/6	11/8-11/12	11/7-11/11	DER-1-276	50	FAMD
27	11/11-11/15	11/9-11/13	11/15-11/19	11/14-11/18	DER-1-277	50	FAMD
27	11/18-11/22	11/16-11/20	11/22-11/26	11/21-11/25	DER-1-278	40	FAWTD
27: youth only	11/18-11/26	11/23-12/1	11/22-11/30	11/21-11/29	DER-1-279	25	FAD
27	12/2-12/10	12/7-12/15	12/6-12/14	12/5-12/13	DER-1-280	25	FAWTD
27	9/1-9/24	9/1-9/24	9/1-9/24	9/1-9/24	DER-2-281	30	FAMD
27	9/1-9/24	9/1-9/24	9/1-9/24	9/1-9/24	DER-2-282	15	FAWTD
27	1/1-1/15	1/1-1/15	1/1-1/15	1/1-1/15	DER-2-283	30	FAMD
27	1/16-1/31	1/16-1/31	1/16-1/31	1/16-1/31	DER-2-284	40	FAWTD
27	10/28-11/1	10/26-10/30	11/1-11/5	10/31-11/4	DER-3-285	40	FAMD
27	10/28-11/1	10/26-10/30	11/1-11/5	10/31-11/4	DER-3-286	50	FAWTD
28: McGregor range only	12/16-12/17	12/21-12/22	12/20-12/21	12/19-12/20	DER-1-287	25	FAD
28: McGregor range only, military only	12/16-12/17	12/21-12/22	12/20-12/21	12/19-12/20	DER-1-288	25	FAD
29	10/28-11/1	10/26-10/30	10/25-10/29	10/31-11/4	DER-1-289	150	FAD
29	11/11-11/15	11/9-11/13	11/8-11/12	11/14-11/18	DER-1-290	150	FAD
29	9/1-9/24	9/1-9/24	9/1-9/24	9/1-9/24	DER-2-291	100	FAD
29	1/1-1/15	1/1-1/15	1/1-1/15	1/1-1/15	DER-2-292	50	FAD
29	10/21-10/25	10/19-10/23	10/18-10/22	10/24-10/28	DER-3-293	70	FAD
30	10/28-11/1	10/26-10/30	10/25-10/29	10/31-11/4	DER-1-294	720	FAD
30	11/11-11/15	11/9-11/13	11/8-11/12	11/14-11/18	DER-1-295	720	FAD
30: youth only	11/18-11/26	11/23-12/1	11/22-11/30	11/21-11/29	DER-1-296	250	FAD
30	9/1-9/24	9/1-9/24	9/1-9/24	9/1-9/24	DER-2-297	200	FAD
30	1/1-1/15	1/1-1/15	1/1-1/15	1/1-1/15	DER-2-298	100	FAD
30	10/21-10/25	10/19-10/23	10/18-10/22	10/24-10/28	DER-3-299	325	FAD
31	11/4-11/8	11/2-11/6	11/1-11/5	11/7-11/11	DER-1-300	440	FAD
31	11/18-11/22	11/16-11/20	11/15-11/19	11/21-11/25	DER-1-301	435	FAD
31	9/1-9/24	9/1-9/24	9/1-9/24	9/1-9/24	DER-2-302	175	FAD

2022 OCT 21 PM 2:18

31	1/1-1/15	1/1-1/15	1/1-1/15	1/1-1/15	DER-2-303	100	FAD
31	10/21-10/25	10/19-10/23	10/18-10/22	10/24-10/28	DER-3-304	175	FAD
32	10/28-11/1	10/26-10/30	11/1-11/5	10/31-11/4	DER-1-305	565	FAD
32	11/11-11/15	11/9-11/13	11/8-11/12	11/14-11/18	DER-1-306	560	FAD
32: Roswell and Ft. Sumner hunt areas only, youth only	12/16-12/31	12/16-12/31	12/16-12/31	12/16-12/31	DER-1-307	15	A
32: Roswell and Ft. Sumner hunt areas only	1/16-1/31	1/16-1/31	1/16-1/31	1/16-1/31	DER-1-308	15	A
32	9/1-9/24	9/1-9/24	9/1-9/24	9/1-9/24	DER-2-309	150	FAD
32	1/1-1/15	1/1-1/15	1/1-1/15	1/1-1/15	DER-2-310	100	FAD
32	10/21-10/25	10/19-10/23	10/18-10/22	10/24-10/28	DER-3-311	175	FAD
33	11/4-11/8	11/2-11/6	11/1-11/5	11/7-11/11	DER-1-312	150	FAD
33	11/18-11/22	11/16-11/20	11/15-11/19	11/21-11/25	DER-1-313	150	FAD
33	9/1-9/24	9/1-9/24	9/1-9/24	9/1-9/24	DER-2-314	60	FAD
33	1/1-1/15	1/1-1/15	1/1-1/15	1/1-1/15	DER-2-315	50	FAD
33: restricted muzzleloader only	10/21-10/25	10/19-10/23	10/25-10/29	10/24-10/28	DER-3-316	140	FAD
33: Huey WMA only, youth only	11/18-11/26	11/23-12/1	11/22-11/30	11/21-11/29	DER-3-317	5	ES
33: Huey WMA only, youth only	12/26/2023-1/1/2024	12/26/2024-1/1/2025	12/26/2025-1/1/2026	12/26/2026-1/1/2027	DER-3-318	5	A
34: mobility impaired	10/28-11/1	10/26-10/30	11/1-11/5	10/31-11/4	DER-1-319	50	FAD
34: youth only	10/28-11/1	10/26-10/30	11/1-11/5	10/31-11/4	DER-1-320	45	FAD
34	11/11-11/15	11/9-11/13	11/15-11/19	11/14-11/18	DER-1-321	650	FAD
34	11/18-11/22	11/16-11/20	11/22-11/26	11/21-11/25	DER-1-322	650	FAD
34	9/1-9/24	9/1-9/24	9/1-9/24	9/1-9/24	DER-2-323	450	FAD
34	1/1-1/15	1/1-1/15	1/1-1/15	1/1-1/15	DER-2-324	350	FAD
34	11/4-11/8	11/2-11/6	11/8-11/12	11/7-11/11	DER-3-325	340	FAD
36	11/4-11/8	11/2-11/6	11/8-11/12	11/7-11/11	DER-1-326	300	FAD
36	11/11-11/15	11/9-11/13	11/15-11/19	11/14-11/18	DER-1-327	300	FAD
36: youth only	11/18-11/26	11/23-12/1	11/22-11/30	11/21-11/29	DER-1-328	25	FAD
36	9/1-9/24	9/1-9/24	9/1-9/24	9/1-9/24	DER-2-329	225	FAD
36	1/1-1/15	1/1-1/15	1/1-1/15	1/1-1/15	DER-2-330	125	FAD
36	10/21-10/25	10/19-10/23	10/25-10/29	10/24-10/28	DER-3-331	115	FAD
36: youth only	10/21-10/25	10/19-10/23	10/25-10/29	10/24-10/28	DER-3-332	25	FAD
37	11/4-11/8	11/2-11/6	11/8-11/12	11/7-11/11	DER-1-333	365	FAD
37	11/18-11/22	11/16-11/20	11/15-11/19	11/21-11/25	DER-1-334	360	FAD
37	9/1-9/24	9/1-9/24	9/1-9/24	9/1-9/24	DER-2-335	100	FAD
37	1/1-1/15	1/1-1/15	1/1-1/15	1/1-1/15	DER-2-336	80	FAD
37	10/21-10/25	10/19-10/23	10/25-10/29	10/24-10/28	DER-3-337	125	FAD
38	11/4-11/8	11/2-11/6	11/8-11/12	11/7-11/11	DER-1-338	160	FAD
38	11/18-11/22	11/16-11/20	11/15-11/19	11/21-11/25	DER-1-339	155	FAD

2022 OCT 21 PM 2:18

38	9/1-9/24	9/1-9/24	9/1-9/24	9/1-9/24	DER-2-340	65	FAD
38	1/1-1/15	1/1-1/15	1/1-1/15	1/1-1/15	DER-2-341	40	FAD
38	10/21-10/25	10/19-10/23	10/25-10/29	10/24-10/28	DER-3-342	100	FAD
39	11/4-11/8	11/2-11/6	11/8-11/12	11/7-11/11	DER-1-343	35	FAD
39	11/18-11/22	11/16-11/20	11/15-11/19	11/21-11/25	DER-1-344	35	FAD
39	9/1-9/24	9/1-9/24	9/1-9/24	9/1-9/24	DER-2-345	25	FAD
39	1/1-1/15	1/1-1/15	1/1-1/15	1/1-1/15	DER-2-346	15	FAD
39	10/21-10/25	10/19-10/23	10/25-10/29	10/24-10/28	DER-3-347	40	FAD
40	11/4-11/8	11/2-11/6	11/1-11/5	11/7-11/11	DER-1-348	50	FAD
40	11/18-11/22	11/16-11/20	11/15-11/19	11/21-11/25	DER-1-349	50	FAD
40	9/1-9/24	9/1-9/24	9/1-9/24	9/1-9/24	DER-2-350	20	FAD
40	1/1-1/15	1/1-1/15	1/1-1/15	1/1-1/15	DER-2-351	15	FAD
40	10/21-10/25	10/19-10/23	10/25-10/29	10/24-10/28	DER-3-352	30	FAD
41	10/21-10/25	10/19-10/23	10/25-10/29	10/24-10/28	DER-1-353	40	FAD
41	10/28-11/1	10/26-10/30	11/1-11/5	10/31-11/4	DER-1-354	40	FAD
41: youth only	11/18-11/26	11/23-12/1	11/22-11/30	11/21-11/29	DER-1-355	5	FAD
41: youth only	12/2-12/6	12/7-12/11	12/6-12/10	12/5-12/9	DER-1-356	15	ESWTD
41	12/9-12/13	12/14-12/18	12/13-12/17	12/12-12/16	DER-1-357	10	ESWTD
41	9/1-9/24	9/1-9/24	9/1-9/24	9/1-9/24	DER-2-358	10	FAD
41	1/1-1/15	1/1-1/15	1/1-1/15	1/1-1/15	DER-2-359	10	FAD
41	9/27-10/3	9/27-10/3	9/27-10/3	9/27-10/3	DER-3-360	25	FAD
42	10/21-10/25	10/19-10/23	10/25-10/29	10/24-10/28	DER-1-361	40	FAD
42	10/28-11/1	10/26-10/30	11/1-11/5	10/31-11/4	DER-1-362	40	FAD
42	11/22-11/26	11/27-12/1	11/26-11/30	11/25-11/29	DER-1-363	10	ESWTD
42	9/1-9/24	9/1-9/24	9/1-9/24	9/1-9/24	DER-2-364	15	FAD
42	9/27-10/3	9/27-10/3	9/27-10/3	9/27-10/3	DER-3-365	15	FAD
43	11/4-11/8	11/2-11/6	11/8-11/12	11/7-11/11	DER-1-366	35	FAD
43	9/1-9/24	9/1-9/24	9/1-9/24	9/1-9/24	DER-2-367	10	FAD
43	10/21-10/25	10/19-10/23	10/25-10/29	10/24-10/28	DER-3-368	15	FAD
45	10/28-11/1	10/26-10/30	11/1-11/5	10/31-11/4	DER-1-369	250	FAD
45: mobility impaired	11/4-11/8	11/2-11/6	11/8-11/12	11/7-11/11	DER-1-370	25	FAD
45	11/4-11/8	11/2-11/6	11/8-11/12	11/7-11/11	DER-1-371	250	FAD
45: youth only	11/18-11/26	11/23-12/1	11/22-11/30	11/21-11/29	DER-1-372	25	FAD
45	9/1-9/24	9/1-9/24	9/1-9/24	9/1-9/24	DER-2-373	165	FAD
45	9/27-10/3	9/27-10/3	9/27-10/3	9/27-10/3	DER-3-374	160	FAD
47	10/21-10/25	10/19-10/23	10/25-10/29	10/24-10/28	DER-1-375	25	FAD
47	10/28-11/1	10/26-10/30	11/1-11/5	10/31-11/4	DER-1-376	20	FAD
47	9/1-9/24	9/1-9/24	9/1-9/24	9/1-9/24	DER-2-377	10	FAD
47	9/27-10/3	9/27-10/3	9/27-10/3	9/27-10/3	DER-3-378	20	FAD
48	10/28-11/1	10/26-10/30	11/1-11/5	10/31-11/4	DER-1-379	50	FAD
48	11/4-11/8	11/2-11/6	11/8-11/12	11/7-11/11	DER-1-380	50	FAD

NEW MEXICO STATE
RECORDS CENTER

48	9/1-9/24	9/1-9/24	9/1-9/24	9/1-9/24	DER-2-381	45	FAD
48	9/27-10/3	9/27-10/3	9/27-10/3	9/27-10/3	DER-3-382	30	FAD
49	10/21-10/25	10/19-10/23	10/25-10/29	10/24-10/28	DER-1-383	100	FAD
49	10/28-11/1	10/26-10/30	11/1-11/5	10/31-11/4	DER-1-384	100	FAD
49	9/1-9/24	9/1-9/24	9/1-9/24	9/1-9/24	DER-2-385	105	FAD
50	10/21-10/25	10/19-10/23	10/25-10/29	10/24-10/28	DER-1-386	50	FAD
50	10/28-11/1	10/26-10/30	11/1-11/5	10/31-11/4	DER-1-387	50	FAD
50	9/1-9/24	9/1-9/24	9/1-9/24	9/1-9/24	DER-2-388	5	FAD
51A	10/28-11/1	10/26-10/30	11/1-11/5	10/31-11/4	DER-1-389	145	FAD
51A	9/1-9/24	9/1-9/24	9/1-9/24	9/1-9/24	DER-2-390	65	FAD
51B	10/21-10/25	10/19-10/23	10/25-10/29	10/24-10/28	DER-1-391	20	FAD
51B	10/28-11/1	10/26-10/30	11/1-11/5	10/31-11/4	DER-1-392	15	FAD
51B	9/1-9/24	9/1-9/24	9/1-9/24	9/1-9/24	DER-2-393	15	FAD
52	10/28-11/1	10/26-10/30	11/1-11/5	10/31-11/4	DER-1-394	90	FAD
52	11/4-11/8	11/2-11/6	11/8-11/12	11/7-11/11	DER-1-395	90	FAD
52	9/1-9/24	9/1-9/24	9/1-9/24	9/1-9/24	DER-2-396	80	FAD
52: restricted muzzleloader only	9/27-10/3	9/27-10/3	9/27-10/3	9/27-10/3	DER-3-397	25	FAD
53	10/28-11/1	10/26-10/30	11/1-11/5	10/31-11/4	DER-1-398	85	FAD
53	11/4-11/8	11/2-11/6	11/8-11/12	11/7-11/11	DER-1-399	85	FAD
53	9/1-9/24	9/1-9/24	9/1-9/24	9/1-9/24	DER-2-400	100	FAD
54/55: Colin Neblett WMA only	10/21-10/25	10/19-10/23	10/25-10/29	10/24-10/28	DER-1-401	10	FAD
54/55: Colin Neblett WMA only	10/28-11/1	10/26-10/30	11/1-11/5	10/31-11/4	DER-1-402	10	FAD
54/55: Colin Neblett WMA only	9/1-9/24	9/1-9/24	9/1-9/24	9/1-9/24	DER-2-403	10	FAD
55: ES Barker WMA only	10/21-10/25	10/19-10/23	10/25-10/29	10/24-10/28	DER-1-404	5	FAD
55: ES Barker WMA only, youth only	11/18-11/26	11/23-12/1	11/22-11/30	11/21-11/29	DER-1-405	5	FAD
55: Urraca WMA only	10/21-10/25	10/19-10/23	10/25-10/29	10/24-10/28	DER-1-406	5	FAD
55: Urraca WMA only	10/28-11/1	10/26-10/30	11/1-11/5	10/31-11/4	DER-1-407	5	FAD
55: Valle Vidal only	9/1-9/24	9/1-9/24	9/1-9/24	9/1-9/24	DER-2-408	10	FAD
56	10/21-10/25	10/19-10/23	10/25-10/29	10/24-10/28	DER-1-409	15	FAD
56	10/28-11/1	10/26-10/30	11/1-11/5	10/31-11/4	DER-1-410	15	FAD
56: youth only	11/18-11/26	11/23-12/1	11/22-11/30	11/21-11/29	DER-1-411	10	FAD
56: youth only	12/2-12/6	12/7-12/11	12/6-12/10	12/5-12/9	DER-1-412	10	ESWTD
56	9/1-9/24	9/1-9/24	9/1-9/24	9/1-9/24	DER-2-413	10	FAD
56	9/27-10/3	9/27-10/3	9/27-10/3	9/27-10/3	DER-3-414	15	FAD
57	10/21-10/25	10/19-10/23	10/25-10/29	10/24-10/28	DER-1-415	25	FAD
57	10/28-11/1	10/26-10/30	11/1-11/5	10/31-11/4	DER-1-416	25	FAD
57: youth only	11/18-11/26	11/23-12/1	11/22-11/30	11/21-11/29	DER-1-417	10	FAD
57	11/22-11/26	11/27-12/1	11/26-11/30	11/25-11/29	DER-1-418	10	ESWTD

2022 OCT 21 PM 2:18

57	9/1-9/24	9/1-9/24	9/1-9/24	9/1-9/24	DER-2-419	20	FAD
57: Sugarite canyon state park only	11/1-11/30	11/1-11/30	11/1-11/30	11/1-11/30	DER-2-420	20	FAD
57	9/27-10/3	9/27-10/3	9/27-10/3	9/27-10/3	DER-3-421	15	FAD
58	10/21-10/25	10/19-10/23	10/25-10/29	10/24-10/28	DER-1-422	40	FAD
58	10/28-11/1	10/26-10/30	11/1-11/5	10/31-11/4	DER-1-423	35	FAD
58: youth only	11/18-11/26	11/23-12/1	11/22-11/30	11/21-11/29	DER-1-424	10	FAD
58: youth only	12/2-12/6	12/7-12/11	12/6-12/10	12/5-12/9	DER-1-425	15	ESWTD
58	12/9-12/13	12/14-12/18	12/13-12/17	12/12-12/16	DER-1-426	15	ESWTD
58	9/1-9/24	9/1-9/24	9/1-9/24	9/1-9/24	DER-2-427	10	FAD
58	9/27-10/3	9/27-10/3	9/27-10/3	9/27-10/3	DER-3-428	25	FAD
59	10/21-10/25	10/19-10/23	10/25-10/29	10/24-10/28	DER-1-429	40	FAD
59	10/28-11/1	10/26-10/30	11/1-11/5	10/31-11/4	DER-1-430	40	FAD
59: youth only	11/18-11/26	11/23-12/1	11/22-11/30	11/21-11/29	DER-1-431	5	FAD
59: youth only	12/2-12/6	12/7-12/11	12/6-12/10	12/5-12/9	DER-1-432	15	ESWTD
59	12/9-12/13	12/14-12/18	12/13-12/17	12/12-12/16	DER-1-433	15	ESWTD
59	9/1-9/24	9/1-9/24	9/1-9/24	9/1-9/24	DER-2-434	10	FAD
59	9/27-10/3	9/27-10/3	9/27-10/3	9/27-10/3	DER-3-435	25	FAD

B. Private-land only deer hunts: Private-land only deer licenses shall only be valid on deeded private land and are restricted to the hunt dates, eligibility requirements, big-game sporting arms and bag limit that corresponds to the draw hunt code listed in Subsection A of 19.31.13.14 NMAC for the GMU where the private landowner's property lies. Private-land only deer licenses shall be unlimited and available from any license vendor and the department's web site. Private-land only hunts in GMUs 8, 46, 54 and 55 shall be as indicated below:

open GMUs or areas	2023-2024 hunt dates	2024-2025 hunt dates	2025-2026 hunt dates	2026-2027 hunt dates	hunt code	licenses	bag limit
8	10/14-10/18	10/12-10/16	10/18-10/22	10/17-10/21	DER-1-500	unlimited	FAD
8	9/1-9/24	9/1-9/24	9/1-9/24	9/1-9/24	DER-2-501	unlimited	FAD
8	1/1-1/15	1/1-1/15	1/1-1/15	1/1-1/15	DER-2-502	unlimited	FAD
8	9/27-10/3	9/27-10/3	9/27-10/3	9/27-10/3	DER-3-503	unlimited	FAD
46	10/21-10/25	10/19-10/23	10/18-10/22	10/24-10/28	DER-1-504	unlimited	FAD
46	10/28-11/1	10/26-10/30	10/25-10/29	10/31-11/4	DER-1-505	unlimited	FAD
46	9/1-9/24	9/1-9/24	9/1-9/24	9/1-9/24	DER-2-506	unlimited	FAD
46	9/27-10/3	9/27-10/3	9/27-10/3	9/27-10/3	DER-3-507	unlimited	FAD
54	10/21-10/25	10/19-10/23	10/18-10/22	10/24-10/28	DER-1-508	unlimited	FAD
54	10/28-11/1	10/26-10/30	10/25-10/29	10/31-11/4	DER-1-509	unlimited	FAD
54	11/22-11/26	11/27-12/1	11/26-11/30	11/25-11/29	DER-1-510	unlimited	ESWTD
54: youth only	11/18-11/26	11/23-12/1	11/22-11/30	11/21-11/29	DER-1-511	unlimited	FAD
54	9/1-9/24	9/1-9/24	9/1-9/24	9/1-9/24	DER-2-512	unlimited	FAD
54	9/27-10/3	9/27-10/3	9/27-10/3	9/27-10/3	DER-3-513	unlimited	FAD
55	10/21-10/25	10/19-10/23	10/18-10/22	10/24-10/28	DER-1-514	unlimited	FAD
55	10/28-11/1	10/26-10/30	10/25-10/29	10/31-11/4	DER-1-515	unlimited	FAD
55: youth only	11/18-11/26	11/23-12/1	11/22-11/30	11/21-11/29	DER-1-516	unlimited	FAD
55	9/1-9/24	9/1-9/24	9/1-9/24	9/1-9/24	DER-2-517	unlimited	FAD
55	9/27-10/3	9/27-10/3	9/27-10/3	9/27-10/3	DER-3-518	unlimited	FAD
55	11/22-11/26	11/27-12/1	11/26-11/30	11/25-11/29	DER-1-519	unlimited	ESWTD

[19.31.13.14 NMAC - Rp, 19.31.13.14 NMAC, 4/1/2023]

HISTORY OF 19.31.13 NMAC:

2022 OCT 21 PM 2:19

Pre-NMAC History: The material in this part was derived from that previously filed with the State Records Center and Archives under:

Regulation No. 482, Establishing Seasons On Deer, Bear, Turkey, Elk, Antelope, Dusky Grouse, Tassel-Eared And Chickaree Squirrel, And Barbary Sheep, filed 5/31/1967;

Regulation No. 487, Establishing 1967 Seasons On Javelina And Barbary Sheep, filed 12/15/1967;

Regulation No. 489, Establishing Turkey Seasons For The Spring of 1968, filed 3/1/1968;

Regulation No. 491, Establishing Big Game Seasons For 1968 For Jicarilla Reservation, filed 3/1/1968;

Regulation No. 492, Establishing Seasons On Deer, Bear, Turkey, Elk, Antelope, Dusky Grouse, Tassel-Eared And Chickaree Squirrel, And Barbary Sheep, filed 6/6/1968;

Regulation No. 495, Establishing A Season On Bighorn Sheep, filed 10/2/1968;

Regulation No. 496, Establishing An Elk Season In The Tres Piedras Area, Elk Area P-6, filed 12/11/1968;

Regulation No. 502, Establishing Turkey Seasons For The Spring Of 1969, filed 3/5/1969;

Regulation No. 503, Establishing 1969 Deer Seasons For Bowhunting Only And Big Game Seasons For The Jicarilla Indian Reservation, filed 3/5/1969;

Regulation 504, Establishing Seasons on Deer, Bear, Turkey, Dusky Grouse, Chickaree And Tassel-Eared Squirrel, And Barbary Sheep, filed 6/4/1969;

Regulation No. 507, Establishing A Season On Bighorn Sheep, filed 8/26/1969;

Regulation No. 512, Establishing Turkey Season For The Spring Of 1970, filed 2/20/1970;

Regulation No. 513, Establishing Deer Season For Bowhunting Only In Sandia State Game Refuge, filed 2/20/1970;

Regulation No. 514, Establishing Seasons On Deer, Bear, Turkey, Elk, Antelope, Dusky Grouse, Tassel-Eared And Chickaree Squirrel, Barbary Sheep And Bighorn Sheep, filed 6/9/1970;

Regulation No 520, Establishing Turkey Seasons For The Spring Of 1971, filed 3/9/1971;

Regulation No. 522, Establishing 1971 Seasons On Deer, Bear, Turkey, And Elk On The Jicarilla Apache Indian Reservation, filed 3/9/1971;

Regulation No. 523, Establishing Seasons On Deer, Turkey, Bear, Cougar, Dusky Grouse, Tassel-Eared And Chickaree Squirrel, Elk, Antelope, Barbary Sheep And Bighorn Sheep, filed 6/9/1971;

Regulation No. 531, Establishing A Season On Javelina, filed 12/17/1971;

Regulation No. 532, Establishing Turkey Seasons For The Spring Of 1972, filed 3/20/1972;

Regulation No. 534, Establishing 1972 Seasons On Deer, Bear, Turkey, And Elk On The Jicarilla Apache Indian Reservation, filed 3/20/1972;

Regulation No. 536, Establishing Seasons On Deer, Turkey, Bear, Cougar, Dusky Grouse, Chickaree And Tassel-Eared Squirrel, Elk, Antelope, Barbary Sheep And Bighorn Sheep, filed 6/26/1972;

Regulation No. 542, Establishing A Season On Javelina, filed 12/1/1972;

Regulation No. 545, Establishing Turkey Seasons For The Spring Of 1973, filed 2/26/1973;

Regulation No. 546, Establishing 1973 Seasons On Deer, Bear, Turkey, And Elk On The Jicarilla Apache Indian Reservation, filed 2/26/1973;

Regulation No. 547, Establishing Seasons On Deer, Turkey, Bear, Cougar, Dusky Grouse, Chickaree And Tassel-Eared Squirrel, Elk, Antelope, Barbary Sheep And Bighorn Sheep, And Javelina, filed 5/31/1973;

Regulation No. 554, Establishing Special Turkey Seasons For The Spring of 1974, filed 3/4/1974;

Regulation No. 556, Establishing 1974 Seasons On Deer, Bear, Turkey, And Elk On The Jicarilla Apache Indian Reservation, filed 3/14/1974;

Regulation No. 558, Establishing Seasons On Deer, Turkey, Bear, Cougar, Dusky Grouse, Tassel-Eared And Chickaree Squirrel, Elk, Antelope, Barbary Sheep, Bighorn Sheep, Javelina, Oryx, And Ibex, filed 5/29/1974;

Regulation No. 565, Establishing Special Turkey Seasons For The Spring Of 1975, filed 3/24/1975;

Regulation No. 567, Establishing 1975 Seasons On Deer, Bear, And Turkey On The Jicarilla Apache And Navajo Indian Reservations And On Elk On The Jicarilla Apache Indian Reservation, filed 3/24/1975;

Regulation No. 568, Establishing Seasons On Deer, Turkey, Bear, Cougar, Dusky Grouse, Chickaree And Tassel-Eared Squirrel, Elk, Antelope, Barbary Sheep, Bighorn Sheep, Javelina, Oryx And Ibex, filed 6/25/1975;

Regulation No. 573, Establishing Seasons On Deer, Turkey, Bear, Cougar, Dusky Grouse, Tassel-Eared And Chickaree Squirrel, Elk, Antelope, Barbary Sheep, Bighorn Sheep, Javelina, Oryx And Ibex, filed 2/23/1976;

Regulation No. 583, Establishing Seasons On Deer, Turkey, Bear, Cougar, Elk, Antelope, Barbary Sheep, Bighorn Sheep, Javelina, Oryx And Ibex, filed 2/11/1977;

Regulation No. 590, Establishing Seasons On Deer, Turkey, Bear, Cougar, Elk, Antelope, Barbary Sheep, Bighorn Sheep, Javelina, Oryx And Ibex, filed 2/15/1978;

Regulation No. 596, Establishing Seasons On Deer, Turkey, Bear, Cougar, Elk, Antelope, Barbary Sheep, Bighorn Sheep, Javelina, Oryx And Ibex, filed 2/23/1979;

2022 OCT 21 PM 2:19

Regulation No. 603, Establishing Open Seasons On Deer, Turkey, Bear, Cougar, Elk, Antelope, Barbary Sheep, Bighorn Sheep, Javelina, Oryx And Ibex For The Period April 1, 1980 through March 31, 1981, filed 2/22/1980; Regulation No. 609, Establishing Open Seasons On Deer, Turkey, Bear, Cougar, Elk, Antelope, Barbary Sheep, Bighorn Sheep, Javelina, Oryx And Ibex For The Period April 1, 1981 through March 31, 1982, filed 3/17/1981; Regulation No. 614, Establishing Open Seasons On Deer, Bear, Cougar, Elk, Antelope, Barbary Sheep, Bighorn Sheep, Javelina, Oryx And Ibex For The Period April 1, 1982 through March 31, 1983, filed 3/10/1982; Regulation No. 622, Establishing Open Seasons On Deer, Turkey, Bear, Cougar, Elk, Antelope, Barbary Sheep, Bighorn Sheep, Javelina, Oryx And Ibex For The Period April 1, 1983 through March 31, 1984, filed 3/9/1983; Regulation No. 628, Establishing Open Seasons On Deer, Turkey, Bear, Cougar, Elk, Antelope, Barbary Sheep, Bighorn Sheep, Javelina, Oryx And Ibex For The Period April 1, 1984 through March 31, 1985, filed 4/2/1984; Regulation No. 634, Establishing Open Seasons On Deer, Turkey, Bear, Cougar, Elk, Antelope, Barbary Sheep, Bighorn Sheep, Javelina, Oryx And Ibex For The Period April 1, 1985 Through March 31, 1986, filed 4/18/1985; Regulation No. 640, Establishing Open Seasons On Deer, Turkey, Bear, Cougar, Elk, Antelope, Barbary Sheep, Bighorn Sheep, Javelina, Oryx And Ibex For The Period April 1, 1986 through March 31, 1987, filed 3/25/1986; Regulation No. 645, Establishing Open Seasons On Deer, Turkey, Bear, Cougar, Elk, Antelope, Barbary Sheep, Bighorn Sheep, Javelina, Oryx And Ibex For The Period April 1, 1987 through March 31, 1988, filed 2/12/1987; Regulation No. 653, Establishing Open Seasons On Deer, Turkey, Bear, Cougar, Elk, Antelope, Barbary Sheep, Bighorn Sheep, Javelina, Oryx And Ibex For The Period April 1, 1988 through March 31, 1989, filed 12/18/1987; Regulation No. 663, Establishing Opening Spring Turkey For The Period April 1, 1989 through March 31, 1990, filed 3/28/1989; Regulation No. 664, Establishing Open Seasons On Deer, Turkey, Bear, Cougar, Elk, Antelope, Barbary Sheep, Bighorn Sheep, Javelina, Oryx And Ibex For The Period April 1, 1989 through March 31, 1990, filed 3/20/1989; Regulation No. 674, Establishing Open Seasons On Deer, Turkey, Bear, Cougar, Elk, Antelope, Barbary Sheep, Bighorn Sheep, Javelina, Oryx And Ibex For The Period April 1, 1990 through March 31, 1991, filed 11/21/1989; Regulation No. 683, Establishing Open Seasons On Deer, Turkey, Bear, Cougar, Elk, Antelope, Barbary Sheep, Bighorn Sheep, Javelina, Oryx, And Ibex For The Period April 1, 1991 through March 31, 1992, filed 2/8/1991; Regulation No. 689, Establishing Open Seasons On Deer, Turkey, Bear, Cougar, Elk, Antelope, Barbary Sheep, Bighorn Sheep, Javelina, Oryx, And Ibex For The Period April 1, 1992 through March 31, 1993, filed 3/4/1992; Regulation No. 700, Establishing Open Seasons On Deer, Turkey, Bear, Cougar, Elk, Antelope, Barbary Sheep, Bighorn Sheep, Javelina, Oryx, And Ibex For The Period April 1, 1993 through March 31, 1995, filed 3/11/1993.

History of Repealed Material:

19.31.8 NMAC, Big Game, filed 3/1/2001 - duration expired 3/31/2003.
19.31.8 NMAC, Big Game and Turkey, filed 3-3-2003 - duration expired 3/31/2005.
19.31.8 NMAC, Big Game and Turkey, filed 12-15-2004 - duration expired 3/31/2007.
19.31.13 NMAC, Deer, filed 12/1/2006 - duration expired 3/31/2009.
19.31.13 NMAC, Deer, filed 3/13/2009 - duration expired 3/31/2011.
19.31.13 NMAC, Deer, filed 2/22/2011 - Repealed effective 3/29/2013. Replaced by 19.31.13 NMAC, Deer, effective 3-29-2013.
19.31.13 NMAC, Deer, filed 3/29/2013- Repealed effective 2/27/2015. Replaced by 19.31.13 NMAC, Deer, effective 4/1/2015.
19.31.13 NMAC, Deer, filed 2/17/2015- duration expired 3/31/2019.
19.31.13 NMAC, Deer, filed 12/7/2018- duration expired 3/31/2023.

Deer

19.31.13 NMAC

October 14, 2022

New Mexico State Game Commission Meeting



Summary of Public Comments

Hosted 4 hybrid in-person/virtual public meetings (78 attended in person, 74 tuned in virtually)

The Department received 113 official public comments through 10/13/22

	For	Against	Modify	Indifferent
Remove scopes from muzzleloaders*	19	37	16	1
Adjust NW Youth Hunt as proposed	7	3		
Decrease licenses in NW units	9			
Add FAWTD in 16/21/22/26	4	3		
Create GMU 7 & 9 January bow hunt**	3	1		
Support all recommendations	3			
Reduce GMU 34 and other SE licenses	2	1		
Create GMU 27 Sept archery hunt		1		
Licenses increase in 56 and 58		1		
Remove "Excluding Fort Stanton"	1			
Designate GMU 8 as quality	1			
Other***	27			



Deer Biology

- Statewide population estimate: ~80,000-100,000
- Population growth driven by female and fawn survival
- Buck harvest not limiting to population growth
- >35 fawns:100 does over the long-term required for stable populations
- 5-Year Statewide Average: 32 bucks:100 does:36 fawns (2017-2021 survey data)



2021-2022 Deer License and Harvest



- 37,182 licenses sold
 - 99% are for bucks
- 85% of hunters reported
- 28% successful in harvesting
- Estimated statewide harvest
 - Bucks = 8,689; Does = 138
- Satisfaction rating = 3.2



Proposed Adjustments: Statewide

- Remove scopes from Muzzleloader.
- Adjust season dates to account for calendar shift.
- Adjust some hunts to minimize overlap of weapons used or species hunted.



Proposed Adjustments: NW Area

- Bring back October YO hunt in 2A & 2B.
 - GMU 2A: move 25 tags from November into October, keep 15 tags in November
 - GMU 2B: move 125 tags from November into October, keep 25 tags in November
- Create November rifle hunt on L Bar/Marquez WMA (10 tags)
- Create GMUs 7 & 9 – January archery hunt
 - 15 tags each
- Designate GMU 8 as a Quality Unit



Proposed License Adjustments: NW Area

GMU	Total Change	% Change
2B	-125	-6%
5B	5	9%
6A/6C	10	3%
7	25	45%
8	15	13%
9	30	75%
12	-5	-3%
14	15	10%
51B	10	25%
NW Region Total	-20	-0.4%



Proposed Adjustments: SW Area

- Add second hunt code for WSMR
 - Rhodes Canyon and Stallion Range hunts (5 tags each)
- Create December FAWTD rifle hunts for GMUs 21 and 26
- Create September FAMD and FAWTD archery hunts for GMU 27
- Open River Ranch and Double E WMAs to deer hunting



Proposed License Adjustments: SW Area

GMU	Total Change	% Change
19 (WSMR)	5	20%
20	5	2%
21	25	1%
23	35	10%
24	55	3%
26	25	8%
27	35	10%
SW Region Total	185	2%



Proposed Adjustments: SE Area

- Reduce Huey youth antlerless licenses to 2 hunts of 5 licenses each
- Move hunts in 34 to minimize overlap of weapons used or species hunted
- Remove language “Excluding Fort Stanton”
- Open Pipkin Ranch to deer hunting



Proposed License Adjustments: SE Area

GMU	Total Change	% Change
29	-40	-7%
30	-160	-6%
31	-50	-4%
32	-125	-7%
33	-10	-2%
34	-170	-6%
37	-25	-2%
38	-35	-6%
39	-10	-6%
40	15	10%
SE Region Total	-610	-5%



Proposed Adjustments: NE Area

- Add ESWTD hunt in 55A (private land units)



Proposed License Adjustments: NE Area

GMU	Total Change	% Change
42	15	14%
43	5	9%
45	15	2%
47	5	7%
48	15	9%
49	25	9%
53	10	4%
54/55	-20	-25%
56	5	7%
58	5	3%
59	5	3%
NE Region Total	85	3%



Total Draw Deer Licenses

STATEWIDE TOTAL	Current	Proposed	Total Change	% Change
	31,362	31,002	-360	-1%



Questions



S.Liley Oct. 14, 2022

15/15

Statewide Composition Ratios

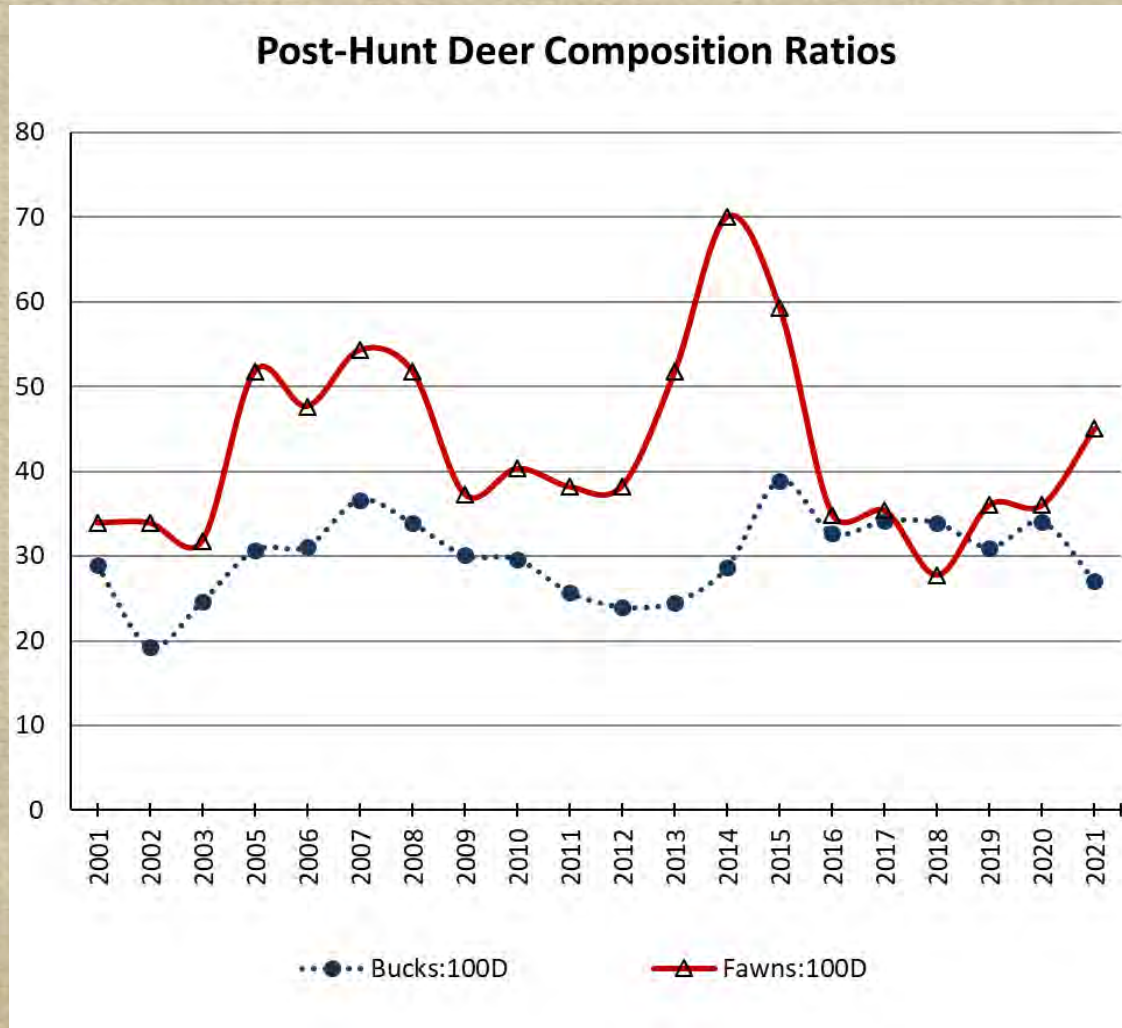

Statewide Deer License and Harvest

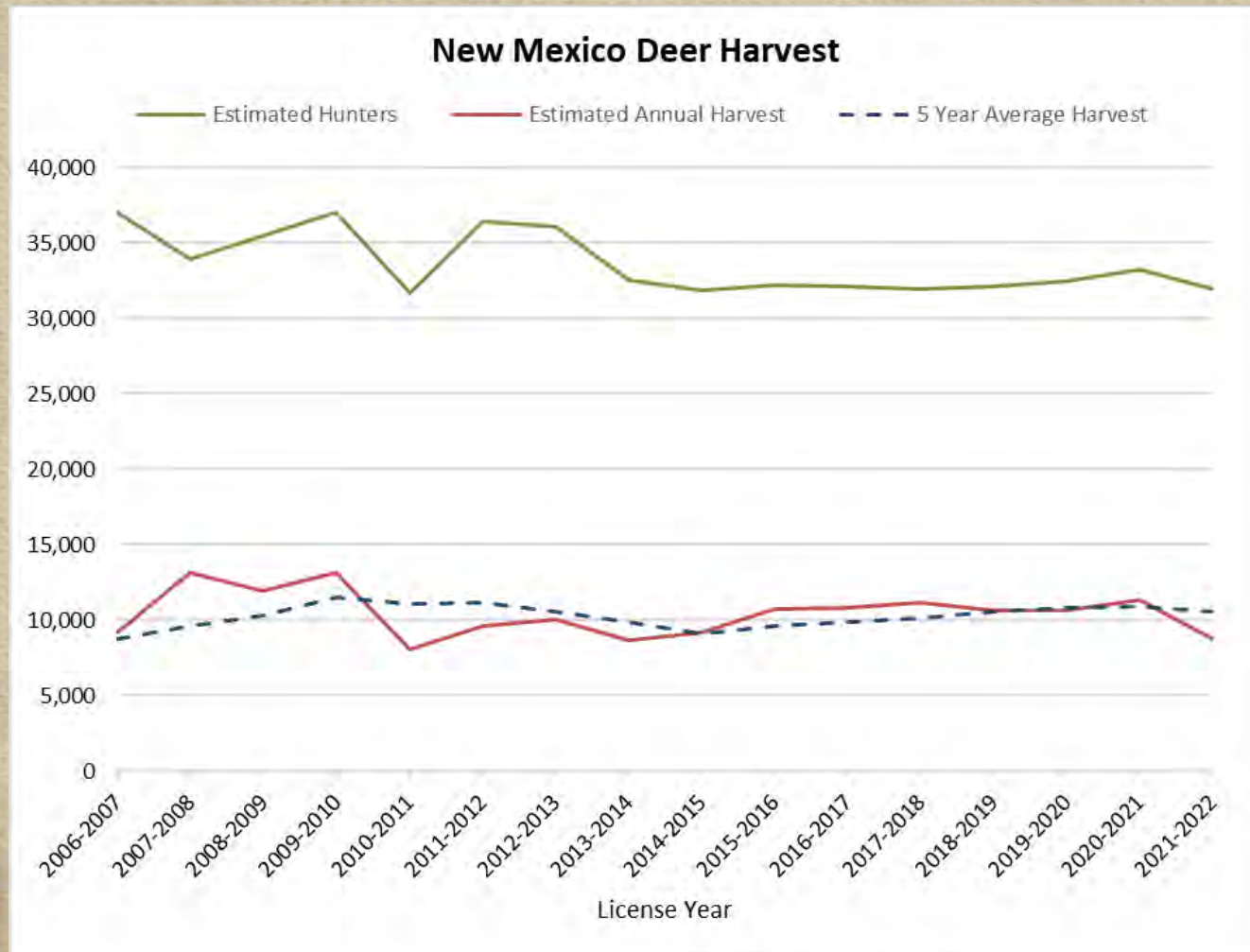

Management Strategies

- Standard Hunts (also defined as Opportunity Hunts)



Management Strategies

- Quality Hunts (defined in rule)



Deer Migration Mapping

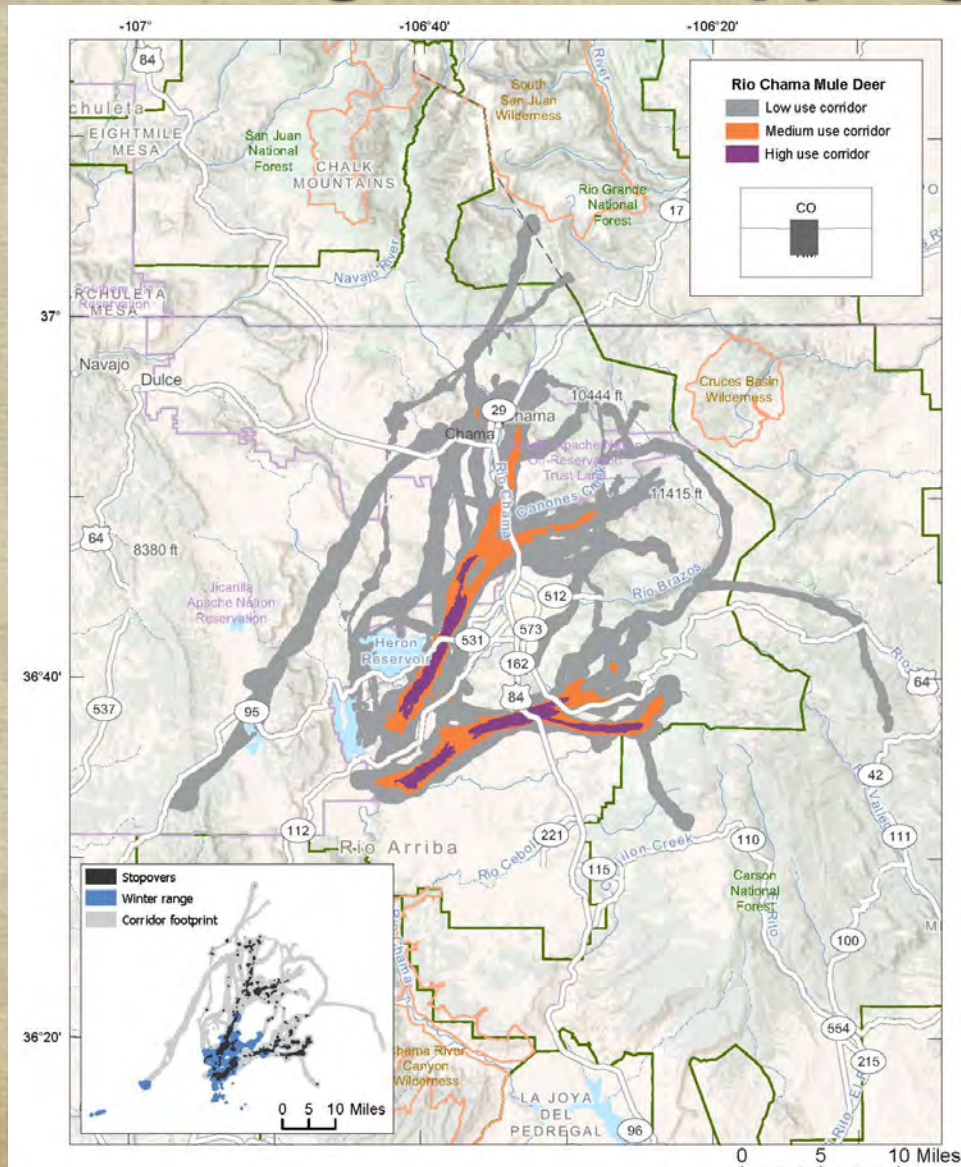

Deer Migration Mapping

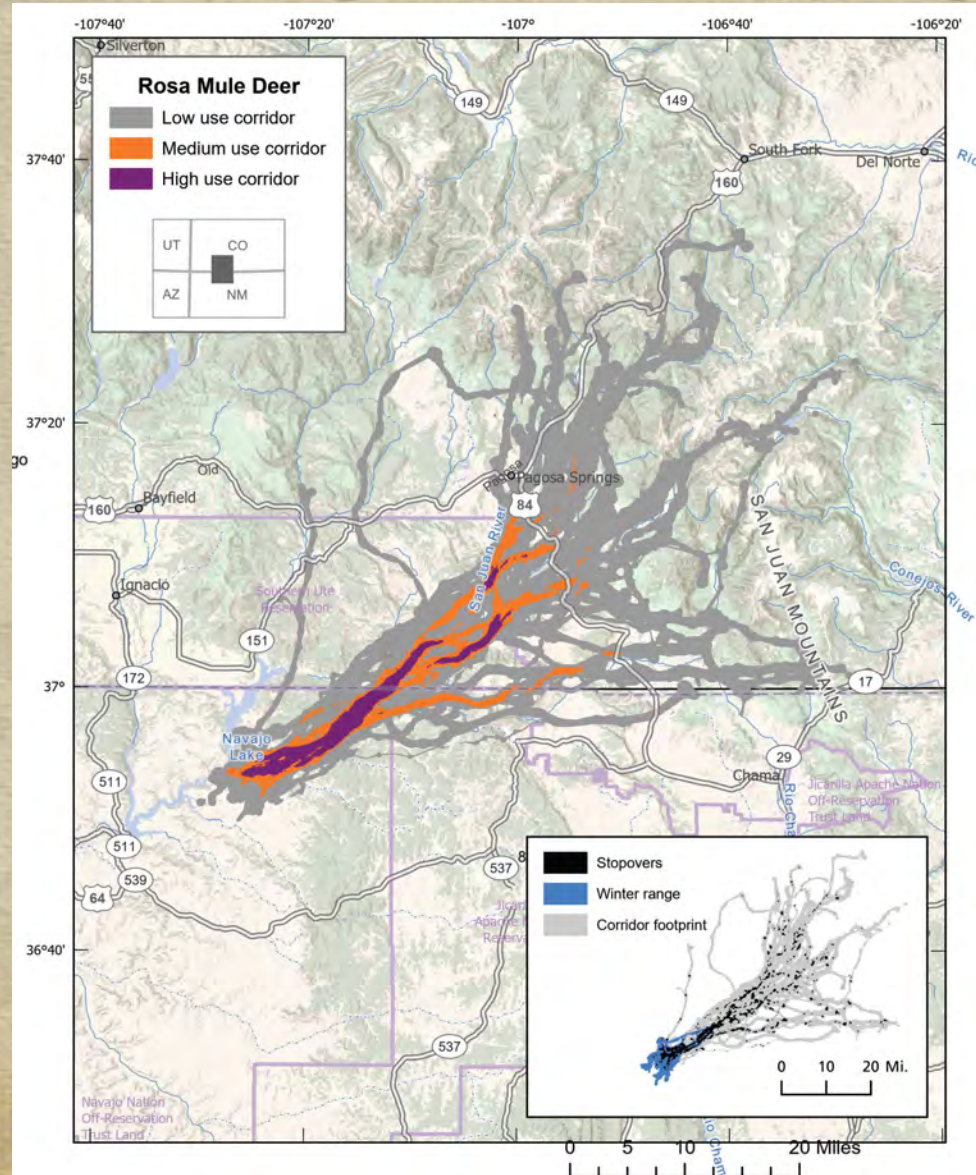

Summary of previous rule changes

- Adjusted seasons for calendar dates
- Adjusted draw license numbers based on biological data & management goals
 - Increased total draw licenses by ~300 statewide
- Created some new hunting opportunities
- Separated archery season into September & January (2 different seasons)
- Standardized most youth hunts to a 9 day hunt surrounding Thanksgiving week



	Parameter	Decrease	Maintain	Increase
Opportunity	Fawn:Doe ^a	<35	35 - 45	-
	Buck:Doe ^a	<15	15 - 25	>25
	Rifle and Muzzleloader Success ^b	<20%	20% - 35%	>35%
	Archery Success ^b	<10%	10 - 25%	>25%
	Hunter Density (mi ²) ^c	>1	0.5 - 1	<0.5
Quality	Fawn:Doe ^a	<35	35 - 45	-
	Buck:Doe ^a	<30	30 - 40	>40
	Rifle and Muzzleloader Success ^b	<40%	40 - 55%	>55%
	Archery Success ^b	<20%	20 - 35%	>35%
	Hunter Density (mi ²) ^c	>0.3	0.1 - 0.3	<0.1
	Population Trend ^d	Decreasing	Stable	Increasing
	Hunter Satisfaction	<3.0	3.0 – 3.5	>3.5
	Hunter Satisfaction Trend	Decreasing	Constant	Increasing



General Proposed Changes

- Adjust seasons for calendar shift
- Adjust draw license numbers based on biological data, management goals, & public comment



Data Collection/license determination

- Post hunt surveys
- Trends in harvest success and hunter satisfaction
- Try to maintain consistency in license allocations



Quality Deer Hunt Areas

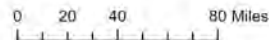
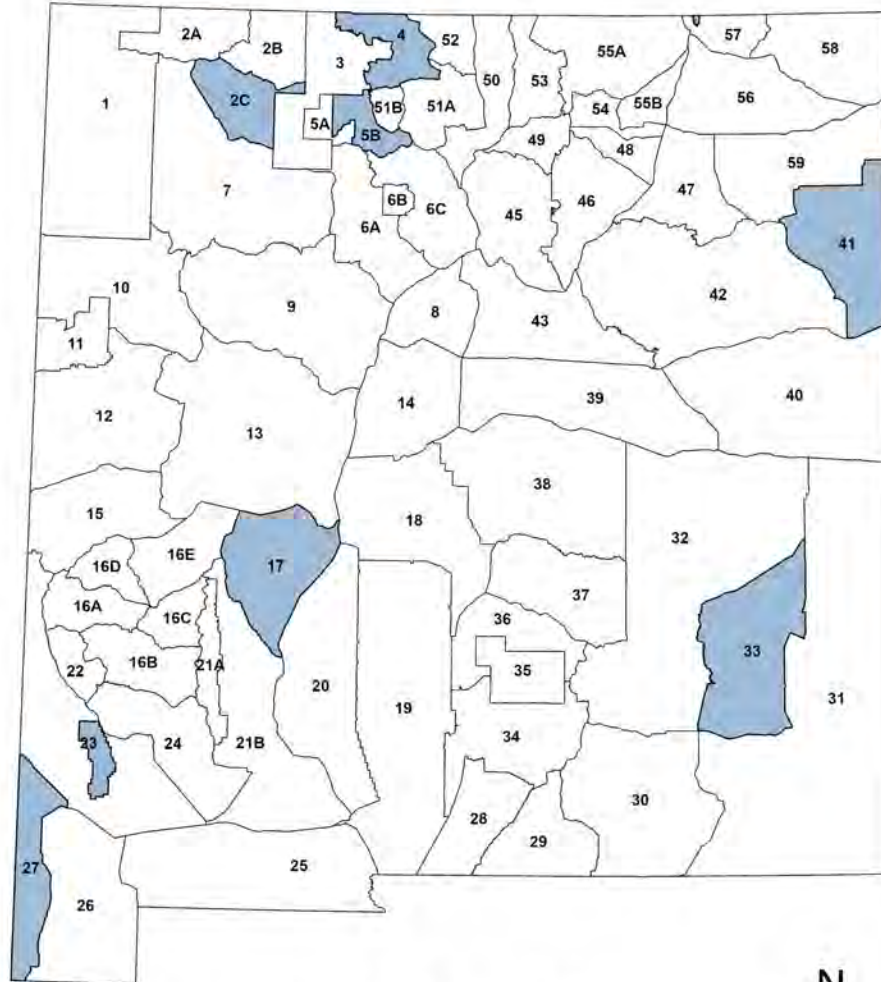

Created 6 April 2022



S.Liley Aug. 19, 2022

9/21

DEER PROPOSED RULE CHANGE SUMMARY (8/23/2022)

PURPOSE

Maintain sustainable hunting opportunities in New Mexico while maintaining populations, based on deer biology and data collected from both aerial surveys and hunter harvest reports.

DEER BIOLOGY AND MANAGEMENT

Deer population growth is driven by both adult female and fawn survival. Adult doe survival is consistent across the mule deer range with only minor variability. Fawn survival on the other hand varies by region and across years, and it is heavily influenced by precipitation timing and amount coupled with habitat conditions. Therefore, multiple years of timely summer monsoonal rains are necessary to see significant deer population growth in New Mexico.

Because a single male will breed many females within a breeding season, >95% of does will be pregnant each year. Unless the number of bucks falls below 10 bucks per 100 does, male mortality does not impact pregnancy rates. As such, male harvest does not negatively impact population growth.

The Department employs two management strategies to meet diverse stakeholder desires: Standard hunts and Quality hunts. Standard hunts, also defined as opportunity hunts, are designed to maximize hunter opportunity without negative impacts to population health. The average age of bucks in Standard hunt units is typically younger and hunter density is typically higher. Quality hunts provide combination of lower hunter density, increased opportunity for success, ability to select from a wider range of age classes, and/or more opportune season structures. Quality hunt units tend to have lower hunter densities.

PROPOSED CHANGES TO DEER HUNTING

General Statewide Proposed Changes

- 1) Modify the definition of a muzzle-loader to include only those muzzle-loading firearms that do not have a scope (for all big game species).
- 2) Adjust season dates to account for calendar shift. For example, if a hunt normally starts on a Saturday, this date shift would be maintained throughout the rule so the hunts continue to start on a Saturday.
- 3) Adjust some hunts to minimize overlap of weapons used or species hunted.
- 4) Adjust draw license numbers based on biological data and management goals (Table 1).
 - a. Reductions in GMUs: 2B, 12, 29, 30, 31, 32, 34, 37, 38, 39, and 55
 - b. Slight increases in GMUs: 5B, 6A/6C, 7, 8, 9, 14, 19, 20, 21, 23, 24, 26, 27, 40, 42, 43, 45, 47, 48, 49, 51B, 53, 56, 58, 59.

Specific Proposed Changes

- 5) Create an October youth hunt in GMUs 2A and 2B; move most of the youth licenses from November into October.
 - a. GMU 2A: 25 licenses in October, 15 licenses in November
 - b. GMU 2B: 125 licenses in October, 25 licenses in November
- 6) Create a November rifle hunt on Marquez/LBar WMA in GMU 9 (10 licenses).
- 7) Designate GMU 8 as a Quality Unit.
- 8) Add a second hunt code for White Sands Missile Range (Rhodes Canyon and Stallion Range hunts; 5 licenses each).

- 9) Create new hunts where deer populations have increased
 - a. January FAD archery hunts in GMUs 7 and 9 (15 licenses each)
 - b. December FAWTD rifle hunts in GMUs 21 and 26 (25 licenses each)
 - c. September FAMD and FAWTD archery hunts in GMU 27 (30 FAMD and 15 FAWTD licenses)
 - d. November ESWTD hunt in GMU 55A (private land, unlimited licenses)
- 10) Open River Ranch, Double E, and Pipkin Ranch WMAs to deer hunting for those with valid licenses for the GMU.
- 11) Remove language “Excluding Fort Stanton” for the GMU 36 deer hunts.
- 12) Reduce youth licenses on Huey WMA in GMU 33 from 2 hunts of 10 licenses each to 2 hunts of 5 licenses each. The deer population on the Huey WMA is small and intermittent. This reduction will still provide youth opportunities without pushing the deer onto adjacent private land.

PUBLIC INVOLVEMENT

The Department continues to receive public comment. If you would like to comment on the proposals, please send an email to: DGF-Deer-Rule@state.nm.us.

Table 1: Summary of changes to deer license number for each Game Management Unit.

GMU	Type	Bag	Weapon	Licenses (old rule)	Licenses (proposed)	Proposed Action	Change	% Change
2A	REG	FAD	Archery	120	120	-		
	REG	FAD	Muzz	50	50	-		
	REG	FAD	Rifle	150	150	-		
	YO	FAD	Nov Rifle	40	15	Reduce	-25	
	YO	FAD	Oct Rifle	0	25	Bring Back	25	
2A: private land only	REG	FAD	Rifle	40	40	-		
	REG	FAD	Archery	15	15	-		
	REG	FAD	Archery	15	15	-		
	REG	FAD	Muzz	10	10	-		
GMU 2A Total				440	440		0	0%
2B	REG	FAD	Archery	310	310	-		
	REG	FAD	Muzz	175	175	-		
	REG	FAD	Rifle	1150	1025	Reduce	-125	
	YO	FAD	Archery	70	70	-		
	YO	FAD	Muzz	20	20	-		
	YO	FAD	Oct Rifle	0	125	Bring Back	125	
	YO	FAD	Nov Rifle	150	25	Reduce	-125	
2B: private land only	REG	FAD	Rifle	25	25	-		
	REG	FAD	Rifle	25	25	-		
	REG	FAD	Rifle	75	75	-		
	REG	FAD	Archery	10	10	-		
	REG	FAD	Archery	30	30	-		
	REG	FAD	Muzz	10	10	-		

GMU 2B Total			2050	1925		-125	-6%
---------------------	--	--	-------------	-------------	--	-------------	------------

5B	REG	FAD	Rifle	25	30	Increase	5
	YO	FAD	Rifle	10	10	-	
	REG	FAD	Muzz	10	10	-	
	REG	FAD	Archery	10	10	-	
GMU 5B Total				55	60		5 9%

6A/6C	MIP	FAD	Rifle	20	20	-	
	REG	FAD	Archery	100	100	-	
	REG	FAD	Muzz	115	115	-	
	REG	FAD	Rifle	100	110	Increase	10
GMU 6A/6C Total				335	345		10 3%

7	REG	FAD	Sept Archery	10	10	-	
	REG	FAD	Jan Archery	0	15	Create	15
	REG	FAD	Muzz	20	25	Increase	5
	REG	FAD	Rifle	25	30	Increase	5
GMU 7 Total				55	80		25 45%

8	REG	FAD	Archery	65	65	-	
	YO	FAD	Archery	50	65	Increase	15
GMU 8 Total				115	130		15 13%

9	REG	FAD	Sept Archery	10	10	-	
	REG	FAD	Jan Archery	0	15	Create	15
	REG	FAD	Muzz	10	10	-	
	REG	FAD	Rifle	10	15	Increase	5
	YO	FAD	Rifle	10	10	-	
9 (Marquez/L Bar)	REG	FAD	Rifle		10	Create	10
GMU 9 Total				40	70		30 75%

12	REG	FAD	Archery	20	20	-	
	REG	FAD	Muzz	40	40	-	
	REG	FAD	Rifle	90	85	Reduce	-5
GMU 12 Total				150	145		-5 -3%

14	REG	FAD	Archery	30	35	Increase	5
	REG	FAD	Muzz	50	55	Increase	5
	REG	FAD	Rifle	50	55	Increase	5

	REG	FAD	Jan Archery	25	25	-	
GMU 14 Total				155	170		15 10%

19	REG	FAD	Archery	10	10	-	
	REG	FAD	Muzz	10	10	-	
19 (WSMR)	REG	FAD	Rifle	5	10	Increase	5
GMU 19 Total				25	30		5 20%

20	REG	FAD	Archery	65	70	Increase	5
	REG	FAD	Muzz	85	85	-	
	REG	FAD	Rifle	180	180	-	
GMU 20 Total				330	335		5 2%

21	REG	FAD	Archery	500	500	-	
	REG	FAD	Muzz	350	350	-	
	REG	FAD	Rifle	850	850	-	
	REG	FAWTD	Rifle	0	25	Create	25
	YO	FAD	Rifle	100	100	-	
GMU 21 Total				1800	1825		25 1%

23	YO	FAD	Rifle	75	75	-	
	REG	FAMD	Archery	255	255	-	
	REG	FAMD	Muzz	225	225	-	
	REG	FAMD	Rifle	900	900	-	
	REG	FAWTD	Archery	150	150	-	
	REG	FAWTD	Muzz	45	75	Increase	30
	REG	FAWTD	Rifle	150	155	Increase	5
GMU 23 Total				1800	1835		35 2%

24	YO	FAD	Rifle	100	100	-	
	REG	FAMD	Archery	200	220	Increase	20
	REG	FAMD	Muzz	280	280	-	
	REG	FAMD	Rifle	800	800	-	
	REG	FAWTD	Archery	100	100	-	
	REG	FAWTD	Muzz	40	75	Increase	35
	REG	FAWTD	Rifle	150	150	-	
GMU 24 Total				1670	1725		55 3%

26	REG	FAD	Archery	40	40	-	
	REG	FAD	Muzz	60	60	-	
	REG	FAD	Rifle	200	200	-	
	REG	FAWTD	Rifle	0	25	Create	25

GMU 26 Total				300	325	25	8%
---------------------	--	--	--	------------	------------	-----------	-----------

27	YO	FAD	Rifle Sept	25	25	-	
	REG	FAMD	Archery Jan	0	30	Create	30
	REG	FAMD	Archery	40	30	Decrease	-10
	REG	FAMD	Muzz	40	40	-	
	REG	FAMD	Rifle Sept	100	100	-	
	REG	FAWTD	Archery Jan	0	15	Create	15
	REG	FAWTD	Archery	40	40	-	
	REG	FAWTD	Muzz	50	50	-	
	REG	FAWTD	Rifle	65	65	-	
GMU 27 Total				360	395	35	10%

29	REG	FAD	Archery	150	150	-	
	REG	FAD	Muzz	70	70	-	
	REG	FAD	Rifle	340	300	Decrease	-40
GMU 29 Total				560	520	-40	-7%

30	REG	FAD	Archery	300	300	-	
	REG	FAD	Muzz	325	325	-	
	REG	FAD	Rifle	1600	1440	Decrease	-160
	YO	FAD	Rifle	250	250	-	
GMU 30 Total				2475	2315	-160	-6%

31	REG	FAD	Archery	275	275	-	
	REG	FAD	Muzz	175	175	-	
	REG	FAD	Rifle	925	875	Decrease	-50
GMU 31 Total				1375	1325	-50	-4%

32	REG	A	Rifle	15	15	-	
	YO	A	Rifle	15	15	-	
	REG	FAD	Archery	250	250	-	
	REG	FAD	Muzz	175	175	-	
	REG	FAD	Rifle	1250	1125	Decrease	-125
GMU 32 Total				1705	1580	-125	-7%

33	REG	FAD	Archery	110	110	-	
	REG	FAD	Muzz	140	140	-	
	YO	A	Muzz	10	5	Decrease	-5
	YO	ESD	Muzz	10	5	Decrease	-5

	REG	FAD	Rifle	300	300	-	
GMU 33 Total				570	560	-10	-2%

34	MIP	FAD	Rifle	50	50	-	
	REG	FAD	Archery	800	800	-	
	REG	FAD	Muzz	340	340	-	
	REG	FAD	Rifle	1470	1300	Decrease	-170
	YO	FAD	Rifle	45	45	-	
GMU 34 Total				2705	2535	-170	-6%

37	REG	FAD	Archery	180	180	-	
	REG	FAD	Muzz	125	125	-	
	REG	FAD	Rifle	750	725	Decrease	-25
GMU 37 Total				1055	1030	-25	-2%

38	REG	FAD	Archery	105	105	-	
	REG	FAD	Muzz	100	100	-	
	REG	FAD	Rifle	350	315	Decrease	-35
GMU 38 Total				555	520	-35	-6%

39	REG	FAD	Archery	40	40	-	
	REG	FAD	Muzz	40	40	-	
	REG	FAD	Rifle	80	70	Decrease	-10
GMU 39 Total				160	150	-10	-6%

40	REG	FAD	Archery	25	35	Increase	10
	REG	FAD	Muzz	25	30	Increase	5
	REG	FAD	Rifle	100	100	-	
GMU 40 Total				150	165	15	10%

42	REG	FAD	Archery	10	15	Increase	5
	REG	FAD	Muzz	10	15	Increase	5
	REG	FAD	Rifle	75	80	Increase	5
	REG	FAWTD	Rifle	10	10	-	
GMU 42 Total				105	120	15	14%

43	REG	FAD	Archery	10	10	-	
	REG	FAD	Muzz	10	15	Increase	5
	REG	FAD	Rifle	35	35	-	
GMU 43 Total				55	60	5	9%

45	MIP	FAD	Rifle	25	25	-	
	REG	FAD	Archery	150	165	Increase	15

	REG	FAD	Muzz	160	160	-	
	REG	FAD	Rifle	500	500	-	
	YO	FAD	Rifle	25	25	-	
GMU 45 Total				860	875		15 2%

47	REG	FAD	Archery	10	10	-	
	REG	FAD	Muzz	20	20	-	
	REG	FAD	Rifle	40	45	Increase	5
GMU 47 Total				70	75		5 7%

48	REG	FAD	Archery	45	45	-	
	REG	FAD	Muzz	25	30	Increase	5
	REG	FAD	Rifle	90	100	Increase	10
GMU 48 Total				160	175		15 9%

49	REG	FAD	Archery	100	105	Increase	5
	REG	FAD	Rifle	180	200	Increase	20
GMU 49 Total				280	305		25 9%

51B	51B	REG	Archery	10	15	Increase	5
51B	51B	REG	Rifle	30	35	Increase	5
GMU 51B Total				40	50		10 25%

53	REG	FAD	Archery	90	100	Increase	10
	REG	FAD	Rifle	170	170	-	
GMU 53 Total				260	270		10 4%

54/55 Colin Neblett	REG	FAD	Rifle	30	20	Decrease	-10
	REG	FAD	Archery	10	10	-	
55 Valle Vidal	REG	FAD	Archery	10	10	-	
55 ES Barker	REG	FAD	Rifle	5	5	-	
	YO	FAD	Rifle	5	5	-	
55 Urraca	REG	FAD	Rifle	20	10	Decrease	-10
GMU 54/55 Total				80	60		-20 -25%

56	YO	ESWTD	Rifle	10	10	-	
	REG	FAD	Archery	10	10	-	
	REG	FAD	Muzz	10	15	Increase	5
	REG	FAD	Rifle	30	30	-	
	YO	FAD	Rifle	10	10	-	
GMU 56 Total				70	75		5 7%

58	YO	ESWTD	Rifle	15	15	-	
-----------	----	-------	-------	----	----	---	--

	REG	FAD	Archery	10	10	-	
	REG	FAD	Muzz	25	25	-	
	REG	FAD	Rifle	75	75	-	
	YO	FAD	Rifle	10	10	-	
	REG	FAWTD	Rifle	10	15	Increase	5
GMU 58 Total				145	150		5 3%

59	YO	ESWTD	Rifle	15	15	-	
	REG	FAD	Archery	10	10	-	
	REG	FAD	Muzz	25	25	-	
	REG	FAD	Rifle	80	80	-	
	YO	FAD	Rifle	5	5	-	
	REG	FAWTD	Rifle	10	15	Increase	5
GMU 59 Total				145	150		5 3%



Technical Information for Deer Rule Development



PURPOSE

Maintain sustainable hunting opportunities in New Mexico while maintaining populations, based on deer biology and data collected from both aerial surveys and hunter harvest reports.

DEER BIOLOGY AND MANAGEMENT

Deer population growth is driven by both adult female and fawn survival. Adult doe survival is consistent across the mule deer range with only minor variability. Fawn survival on the other hand varies by region and across years, and it is heavily influenced by precipitation timing and amount coupled with habitat conditions. Therefore, multiple years of timely summer monsoonal rains are necessary to see significant deer population growth in New Mexico.

Because a single male will breed many females within a breeding season, >95% of does will be pregnant each year. Unless the number of bucks falls below 10 bucks per 100 does, buck mortality does not impact pregnancy rates. As such, buck harvest does not negatively impact population growth.

New Mexico manages for a variety of hunting opportunities or strategies across the state. Hunt structure in some Game Management Units (GMUs) are designed to provide an opportunity to hunt deer and harvest a buck regardless of size or age class. Hunts in other GMUs are designed to provide a “quality” hunting experience where hunters can see more bucks of varying age classes, encounter fewer hunters, and potentially harvest a large antlered buck. Special circumstances such as high deer densities in close proximity to human populations may result in the Department altering objectives for a localized area or for an entire GMU.

Standard Hunt Units

Standard hunts (also defined as Opportunity Hunts) are designed to provide applicants with a higher chance of drawing a deer hunting license. These units are managed to maximize annual hunter opportunity without negatively impacting overall population health. Hunting opportunities in these units range from slightly restrictive to nonrestrictive depending on deer population trends.

GMUs in opportunity hunt units are designed to maintain a post-hunt B:D ratio of at least 15 bucks:100 does. The age class of bucks in opportunity units will typically be younger than that in Quality units. Hunter density in these areas will typically be higher and success rate may be lower as a result.

Some GMUs are listed a Standard Hunt but hunter numbers, success rates, and satisfaction are consistently high. However, landscape attributes or accessible public lands may not allow for an increase in hunter numbers.

Quality Hunt Units

Quality hunts are designed to provide hunters with some combination of lower hunter density per hunt, an increased opportunity for success, an ability to select from a wider selection of legal animals, and/or season structures (timing and length) that provide a more pleasurable hunting experience. Quality hunts are designated by the Commission and license availability is restrictive.

Quality hunt units are designed to maintain a post-hunt B:D ratio of at least 30 bucks:100 does. Because the B:D ratio is generally high in Quality hunt units, there will be a more even age structure of bucks on the landscape. As such, the average age structure of harvested bucks in Quality units is typically older. Hunter density is typically low, but instances might arise where a unique Quality hunting opportunity results in greater hunter density than what the guidelines suggest. These instances will be evaluated on a case by case basis.

White-tailed Deer

The nature of Coues white-tailed deer is such that success rates are typically be lower. License allocation recommendations for Coues white-tailed deer are made with emphasis on hunter satisfaction and supplemented with local population knowledge.

Success rates for Texas white-tailed deer on the eastern portion of the state are consistently low. These hunts provide hunters with an opportunity to hunt on a more consistent basis, and they have minimal impact on the deer population.

Guidelines and License Allocations

Guidelines were developed for each fee type (“Standard” and “Quality”, Table 1). These guidelines were compared with survey data and trends in harvest and success rates for each GMU (Appendix 1 and 2) when adjusting licenses for the 2023-2027 rule cycle. Harvest for all hunts of a specified weapon type within a GMU was considered and licenses were adjusted accordingly. In some instances, trends for a particular hunt or GMU were inconsistent. When this occurred, recommendations were made based on what the majority of the trends suggested.

Table 1. Guidelines used to adjust license numbers for the 2023-2027 4-year rule cycle.

	Parameter	Decrease	Maintain	Increase
Opportunity	Fawn:Doe ^a	<35	35 - 45	-
	Buck:Doe ^a	<15	15 - 25	>25
	Rifle and Muzzleloader Success ^b	<20%	20% - 35%	>35%
	Archery Success ^b	<10%	10 - 25%	>25%
	Hunter Density (mi ²) ^c	>1	0.5 - 1	<0.5
Quality	Fawn:Doe ^a	<35	35 - 45	-
	Buck:Doe ^a	<30	30 - 40	>40
	Rifle and Muzzleloader Success ^b	<40%	40 - 55%	>55%
	Archery Success ^b	<20%	20 - 35%	>35%
	Hunter Density (mi ²) ^c	>0.3	0.1 - 0.3	<0.1
	Population Trend ^d	Decreasing	Stable	Increasing
	Hunter Satisfaction	<3.0	3.0 – 3.5	>3.5
	Hunter Satisfaction Trend	Decreasing	Constant	Increasing

^a The 3-year average of the composition ratios is used as the basis for setting license quotas. Because this ratio data is limited for the current 4-year rule development, ratios receive limited weight for most GMUs.

^b Harvest success is used to adjust license numbers during development of the 4-year rule using the average harvest success rate for the prior 3 years.

^c Calculated by dividing the number of hunters on the landscape by the legally accessible public land (mi²) within a GMU. This metric does not take into account the type or quality of habitat contained within the public land boundaries.

^d Situations might arise where hunt modifications do not follow this guideline. For instance, a population might be stable, or even decreasing, and the Department desires to increase buck harvest. Because male harvest does not negatively impact a population, increased buck harvest may be possible without detrimental impacts to the population. In addition, antlerless harvest may be considered under certain circumstances. Examples include areas of high disease risk (i.e. CWD), areas where social tolerance of deer or specifically bucks is low, areas where the hunting public desires greater opportunity to hunt or harvest a buck, etc.

LONG-TERM STATEWIDE AVERAGES

Table 2. 2017-2021 Statewide 5-year averages for each REG fee hunt type for mule deer and Texas white-tailed deer.

	Standard		Quality	
	Success	Satisfaction	Success	Satisfaction
Archery	.21	3.3	.32	3.6
Muzzleloader	.33	3.2	.41	3.4
Rifle	.32	3.2	.52	3.5

Table 3. 2017-2021 Statewide 5-year averages for each REG fee hunt type for Coues white-tailed deer.

	Standard		Quality	
	Success	Satisfaction	Success	Satisfaction
Archery	.15	3.1	.18	3.3
Muzzleloader	.30	3.1	.34	3.3
Rifle	.32	3.2	.36	3.2

Appendix 1: Composition ratio from 2006-2021 aerial deer surveys, New Mexico Department of Game and Fish. The Department is not able to survey all Game Management Units (GMU) each year. Graphs that are missing years indicates that survey data is not available for that year or GMU. Survey methodologies have been altered several times since 2006. As such, the total deer observed does not represent trends in overall population size.

GMU 2A

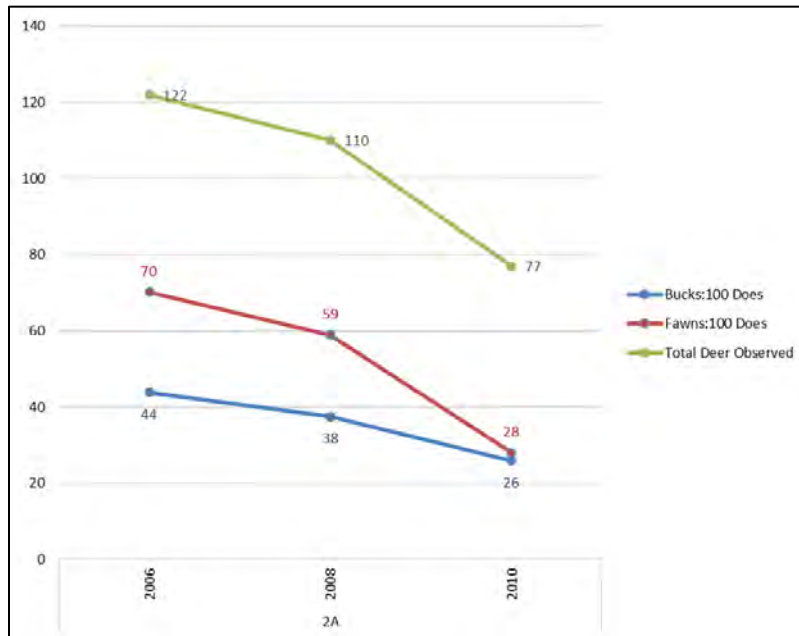

GMU 2B

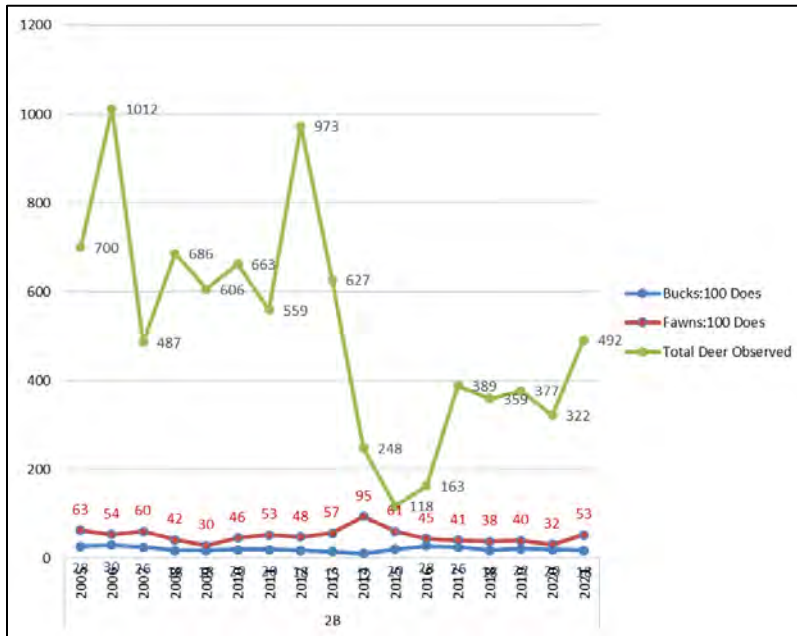

GMU 2C

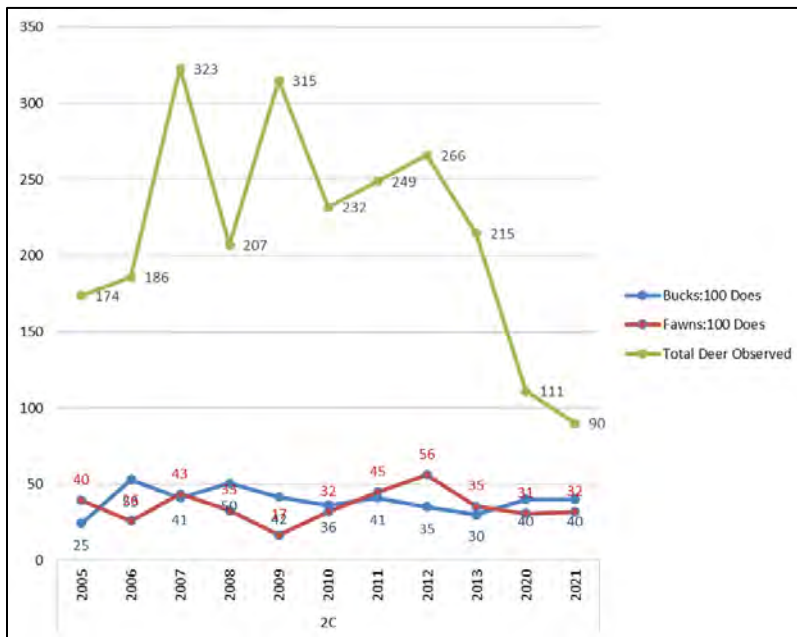

GMU 5A

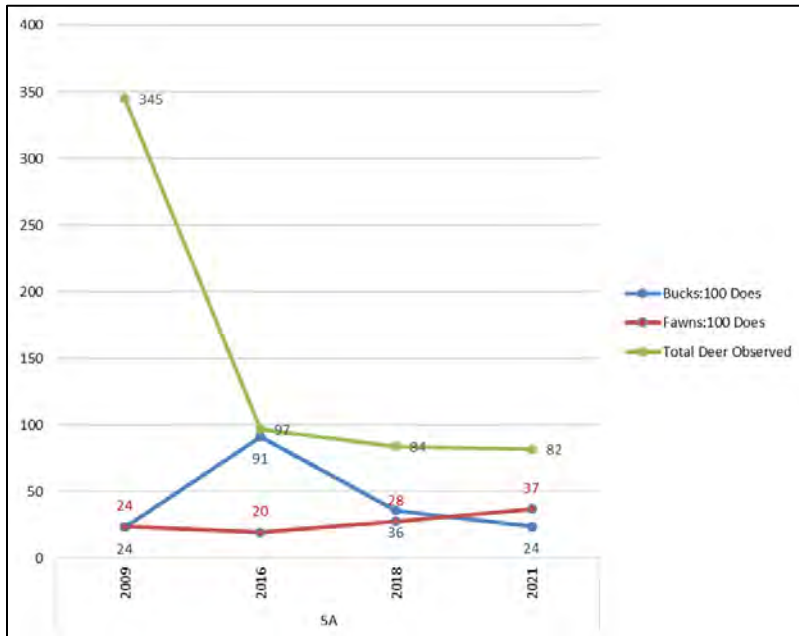

GMU 5B

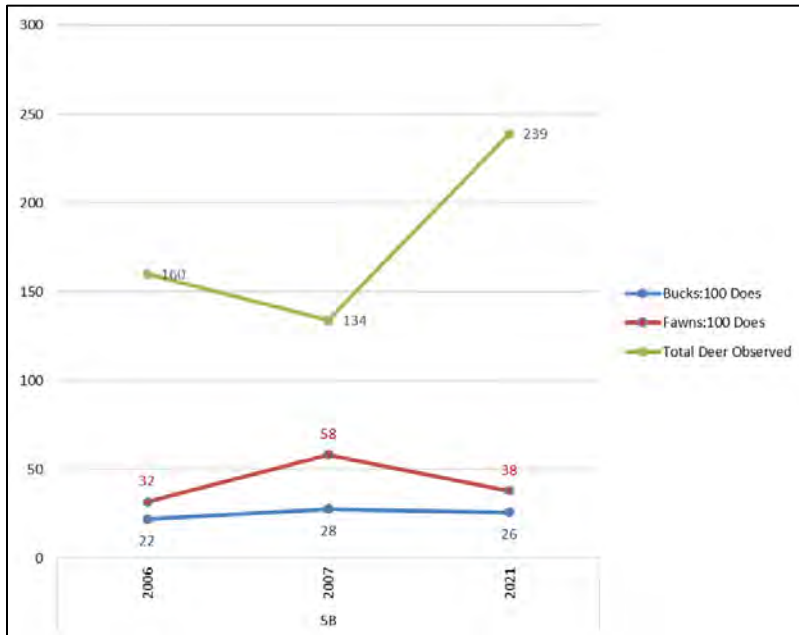

GMU 6A

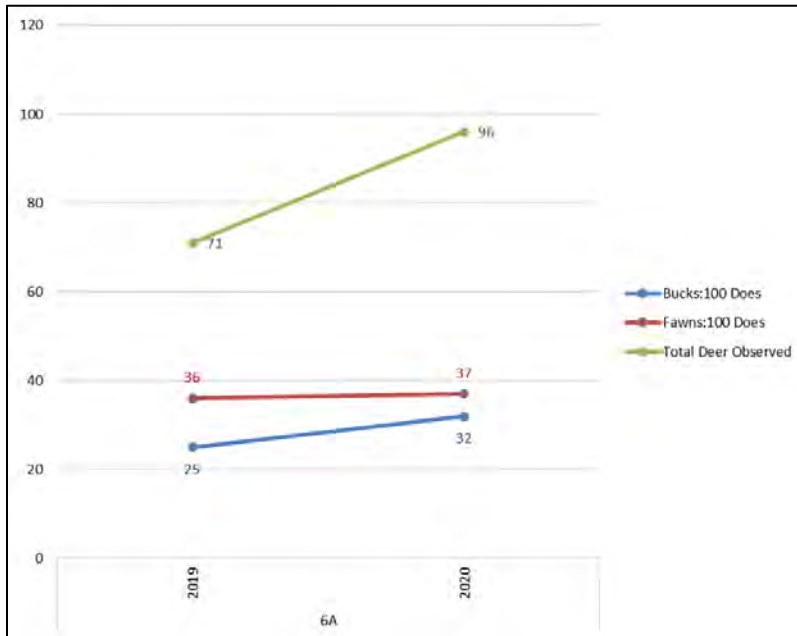

GMU 4

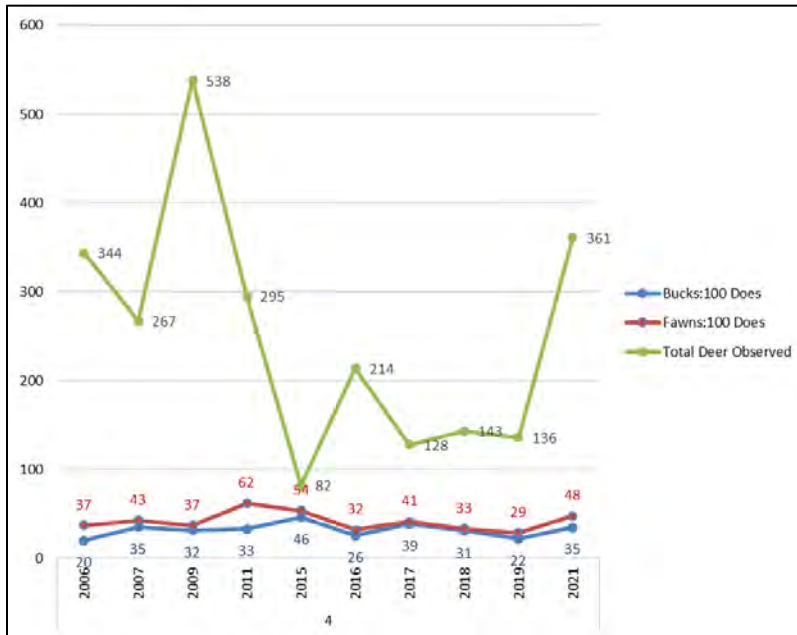

GMU 10

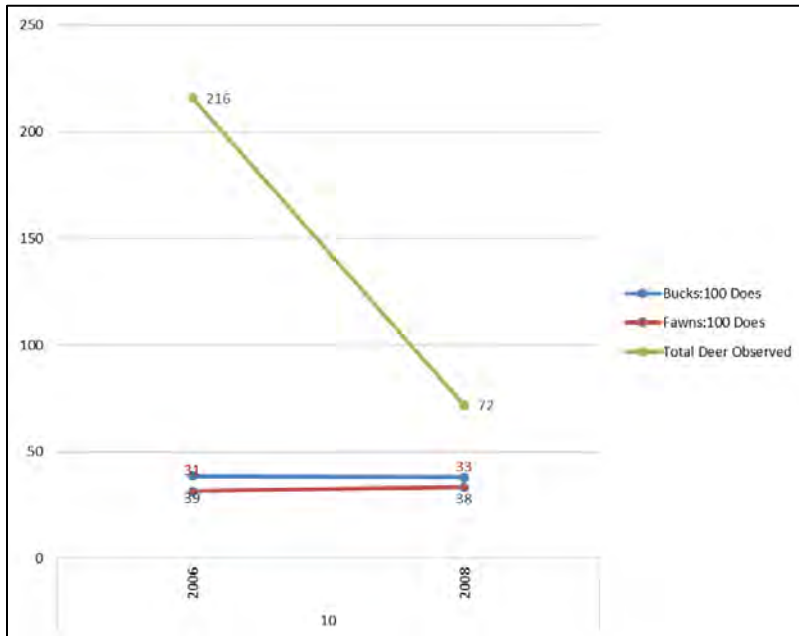

GMU 17

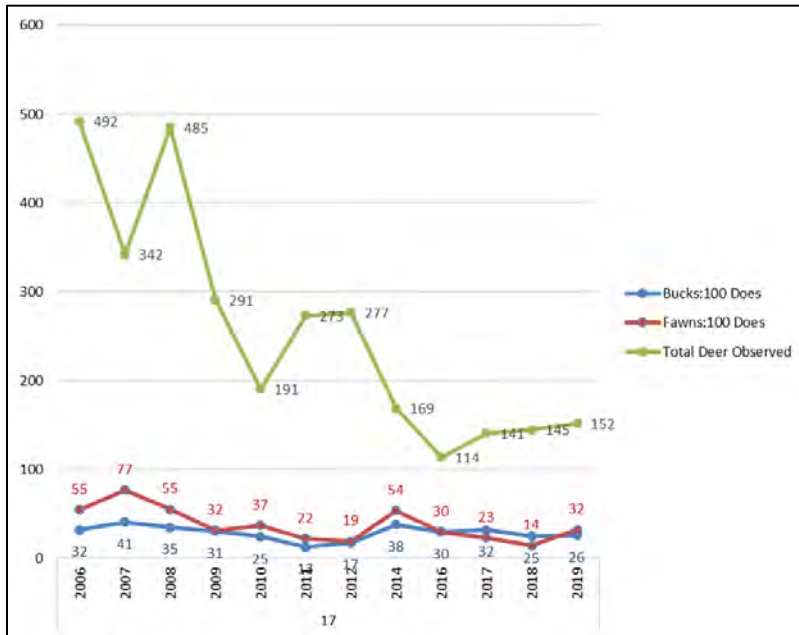

GMU 21

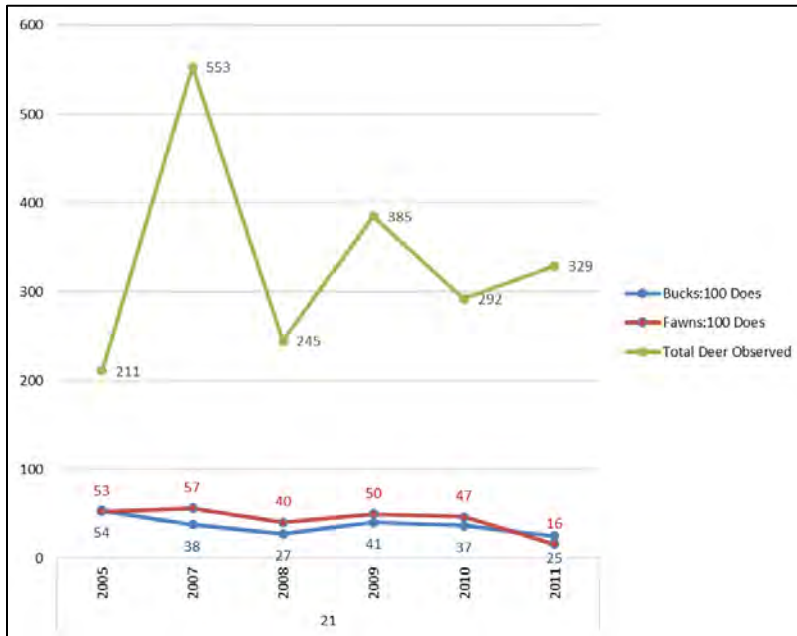

GMU 23

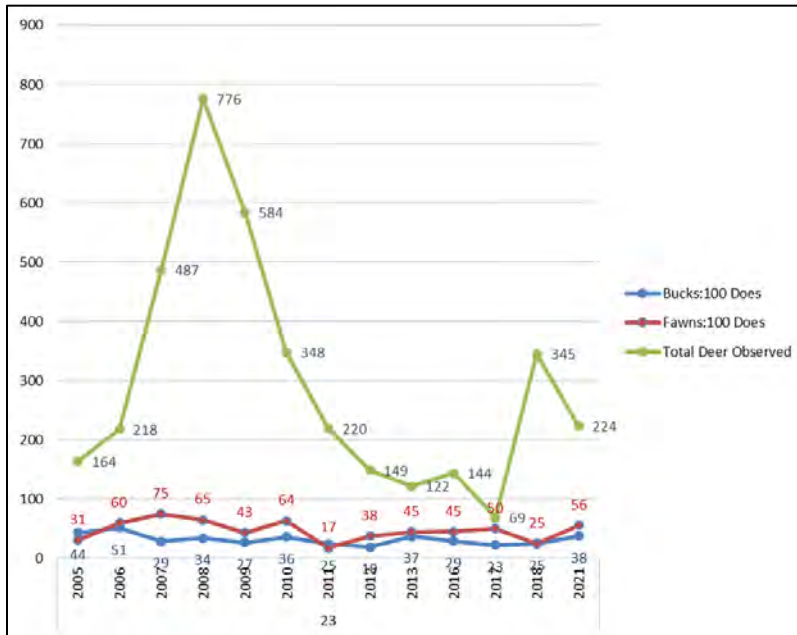

GMU 24

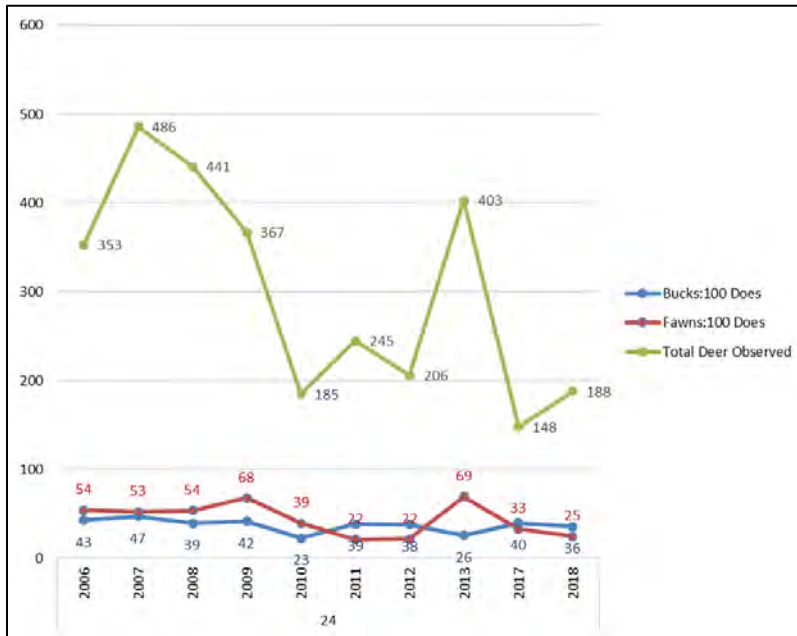

GMU 26

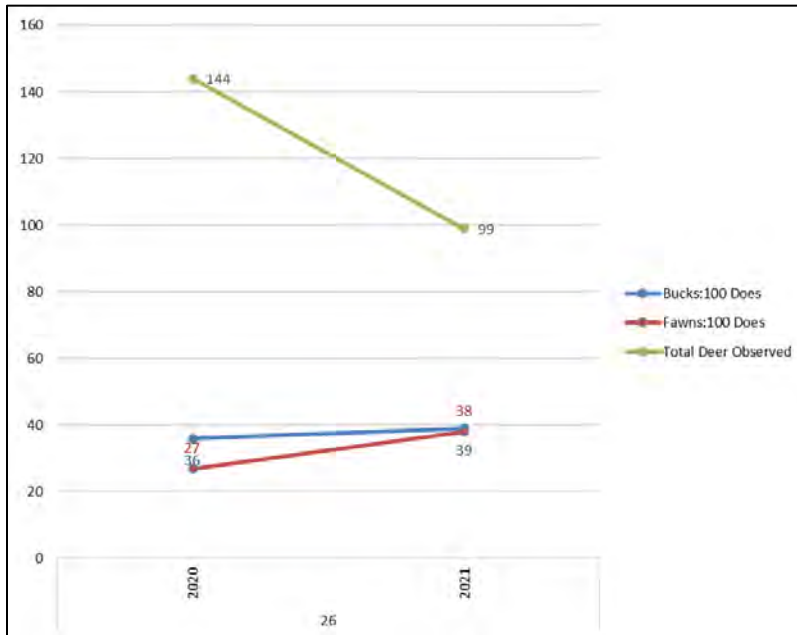

GMU 27

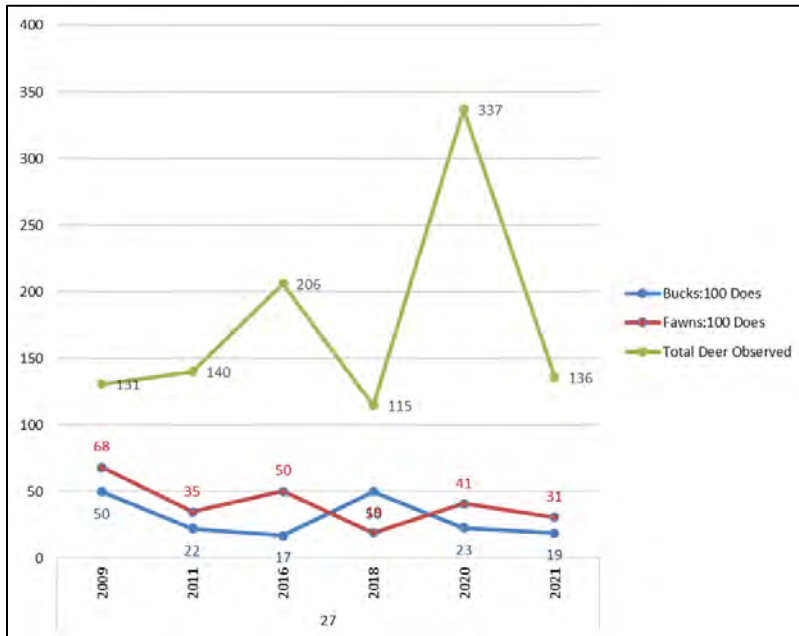

GMU 30

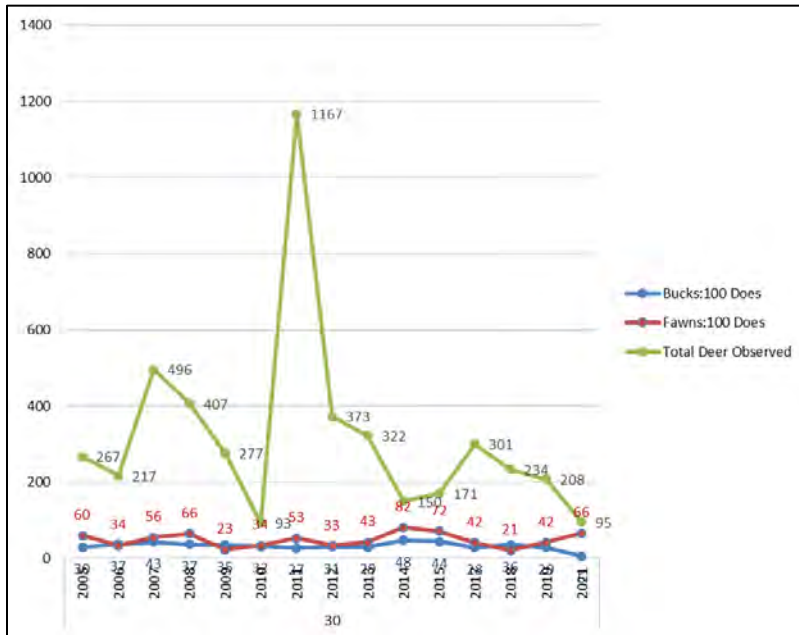

GMU 31

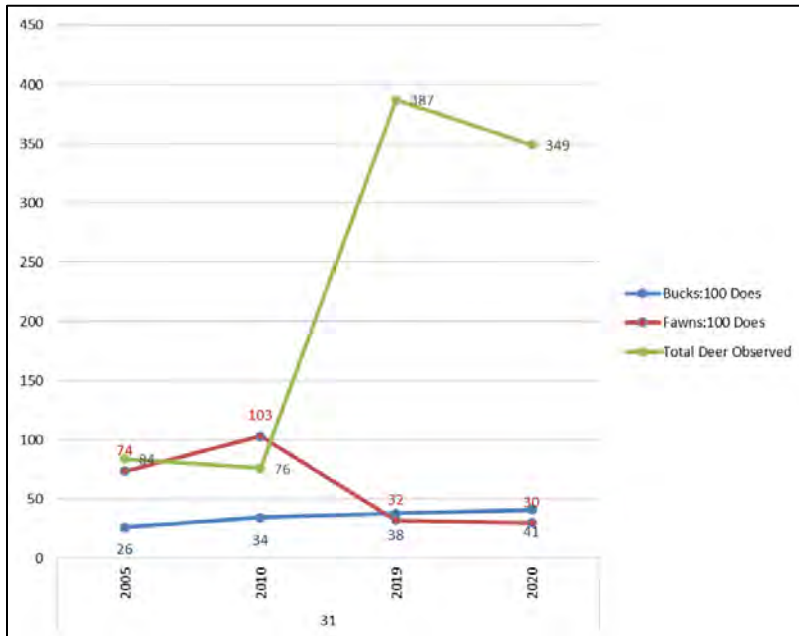

GMU 32

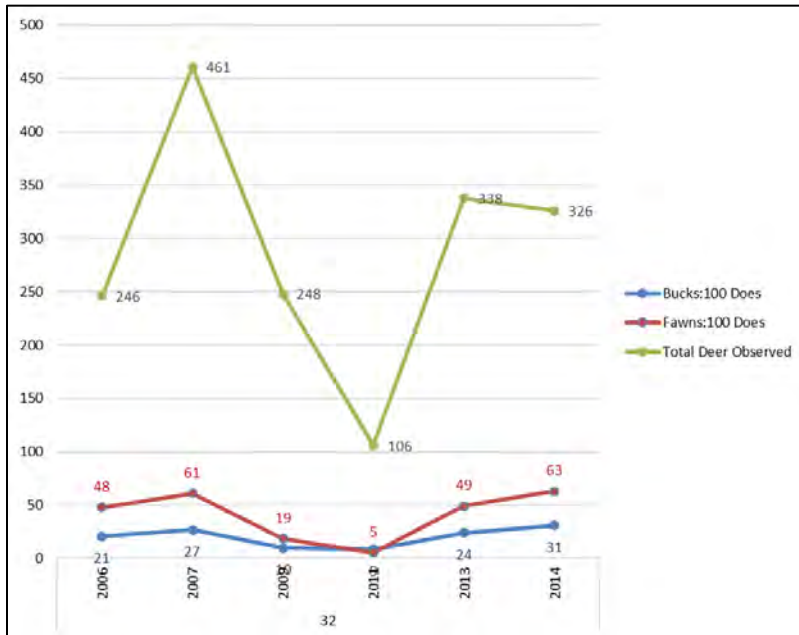

GMU 33

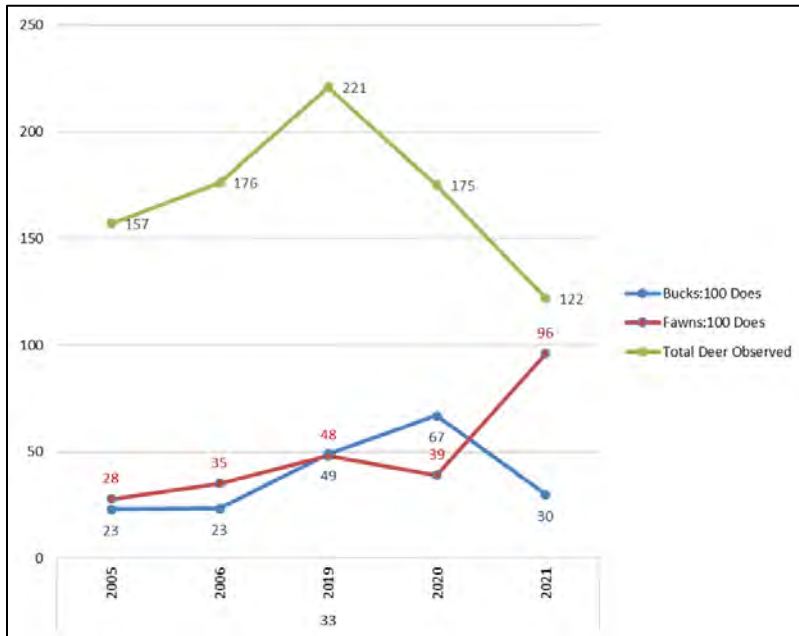

GMU 34

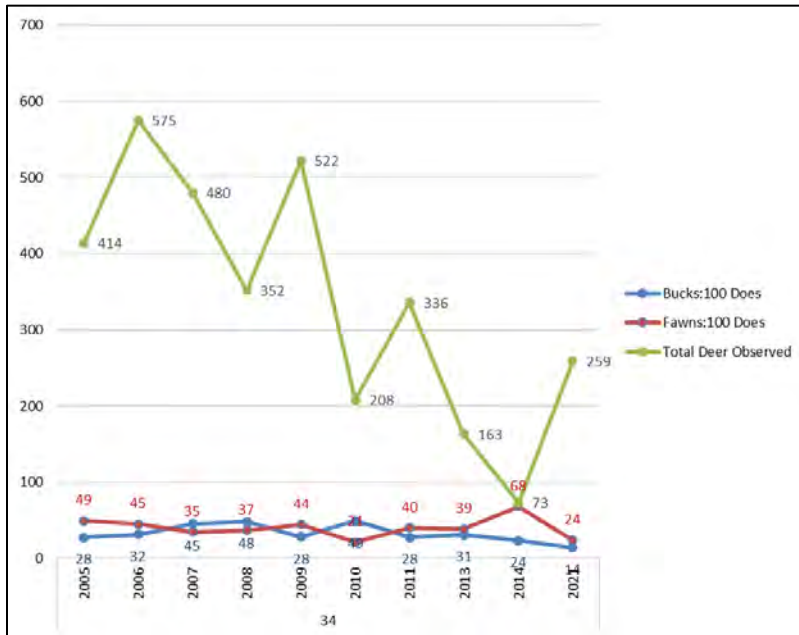

GMU 36

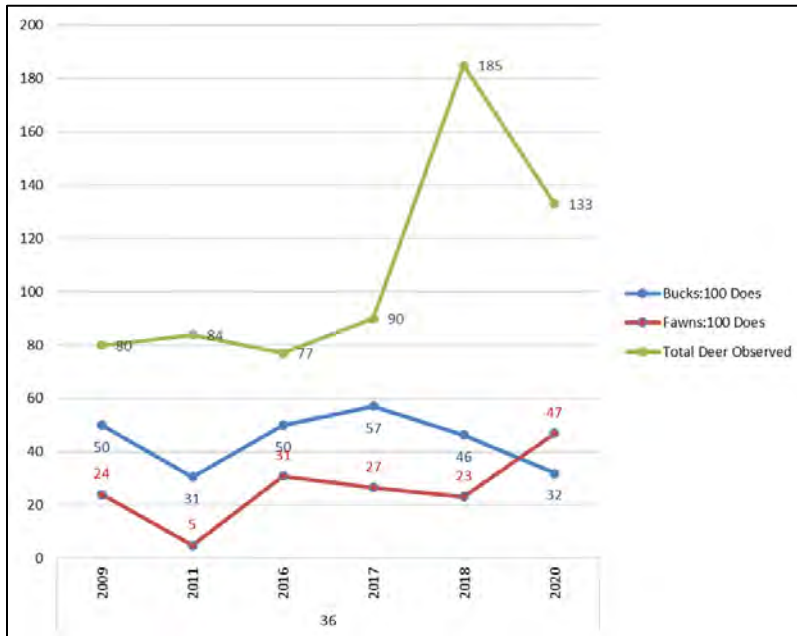

GMU 37

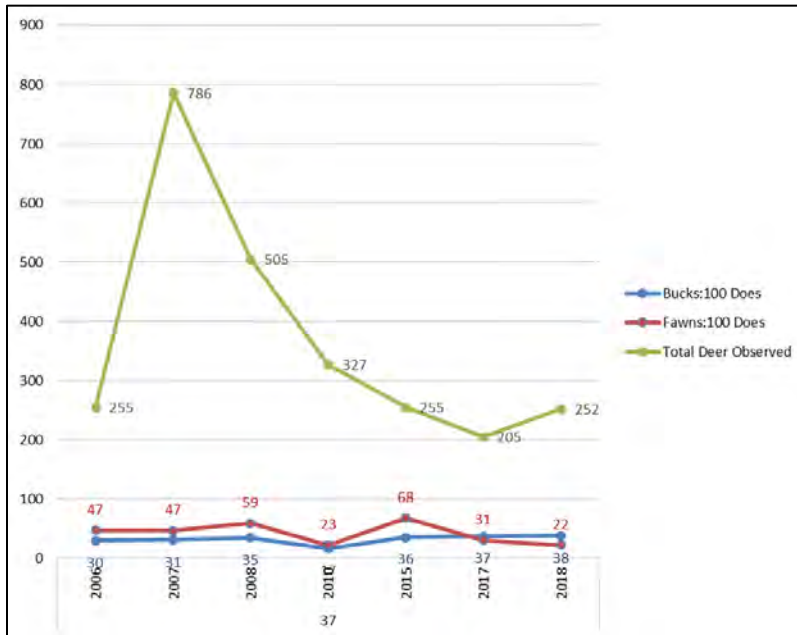

GMU 38

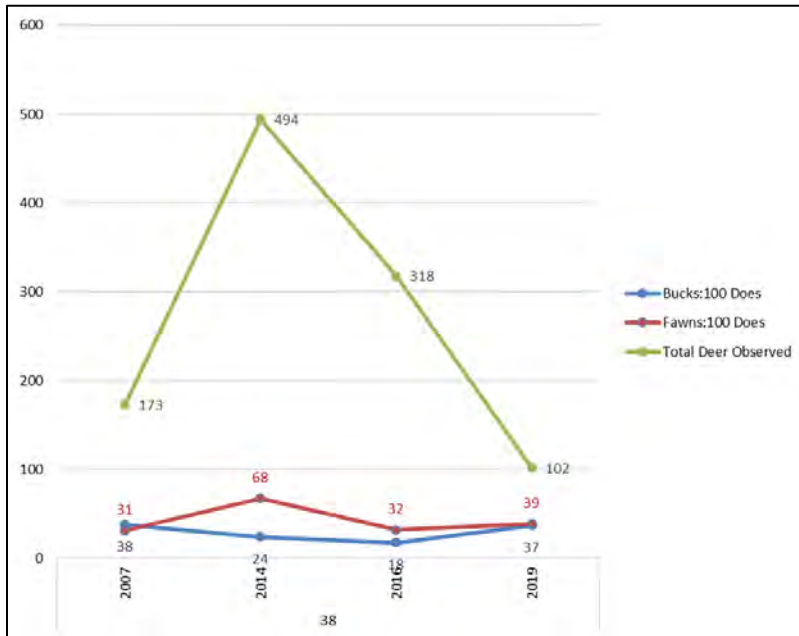

GMU 41

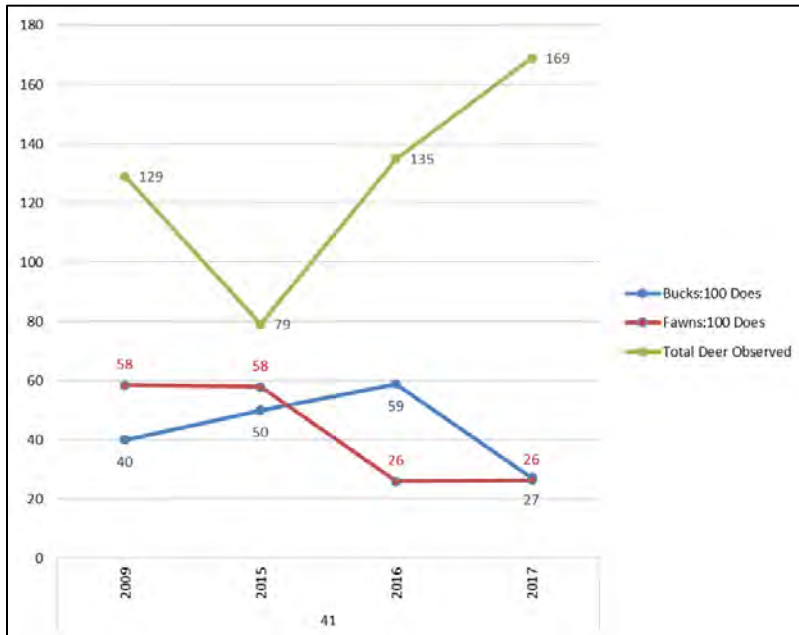

GMU 51



GMU 53

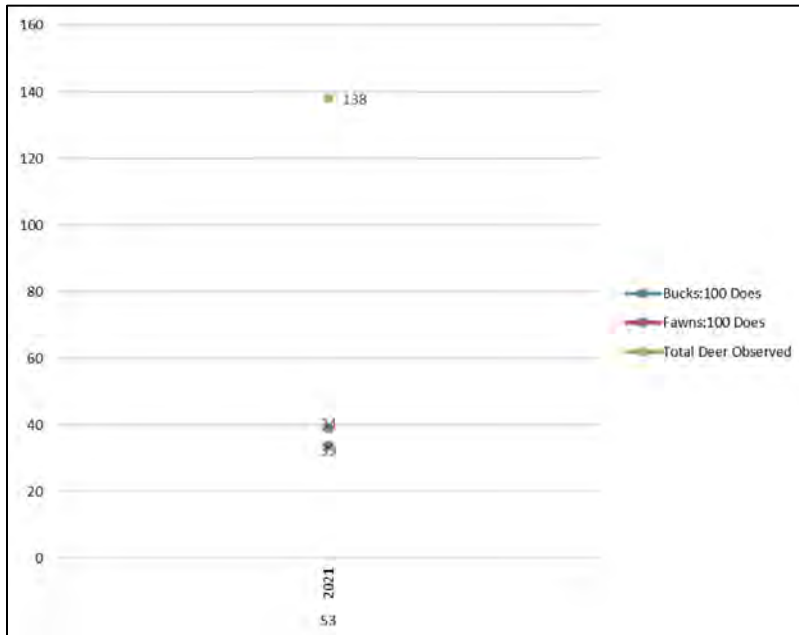

GMU 57

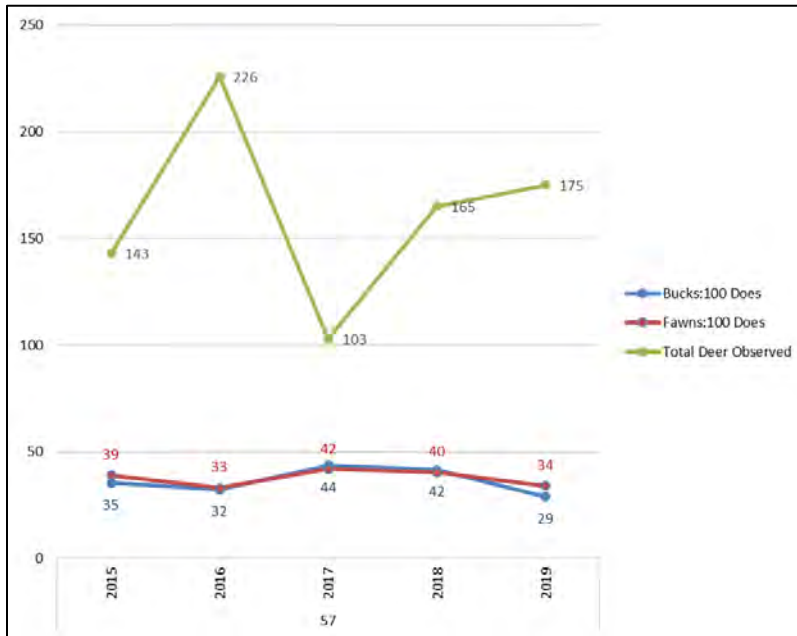

GMU 58

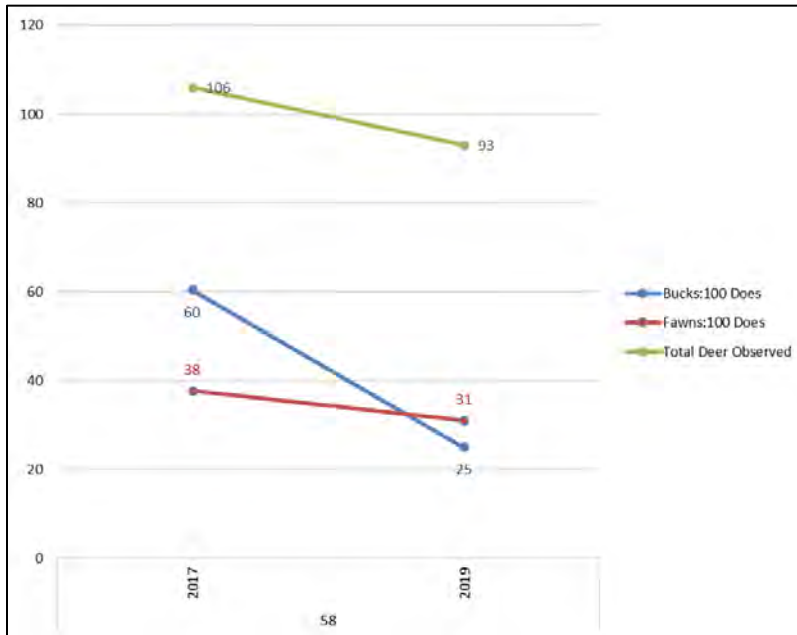

Appendix 2: Trends in deer license numbers, estimated hunters, estimated harvest, success rate, and satisfaction rating for deer hunts in each Game Management Unit from 2011-2021, New Mexico Department of Game and Fish. Trends are calculated for each hunt type, weapon, and bag limit.

GMU 2A – Standard REG FAD

Rifle

Effort

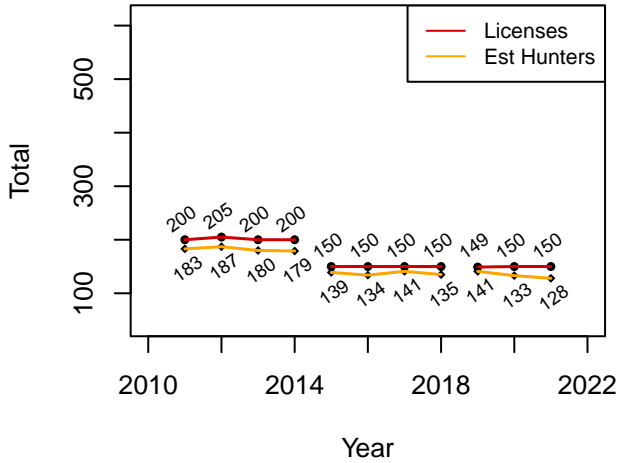

Estimated Harvest

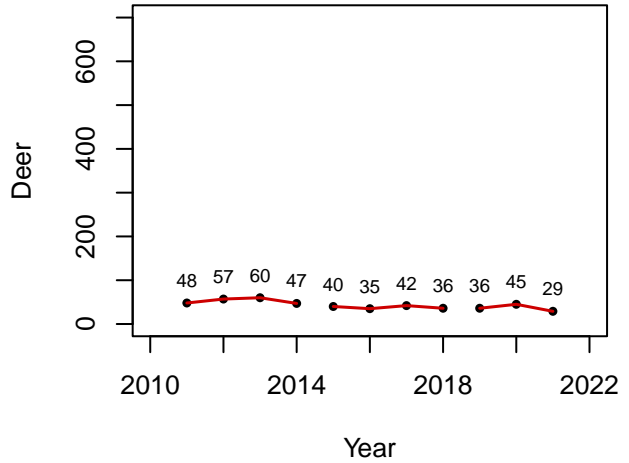

Success Rate

Old Rule Ave: 0.28
Current Rule Ave: 0.28

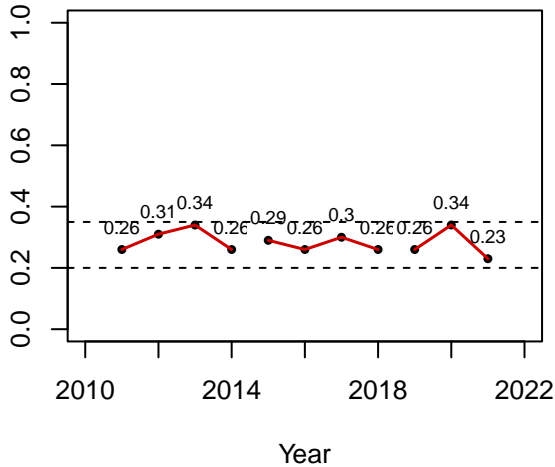

Satisfaction

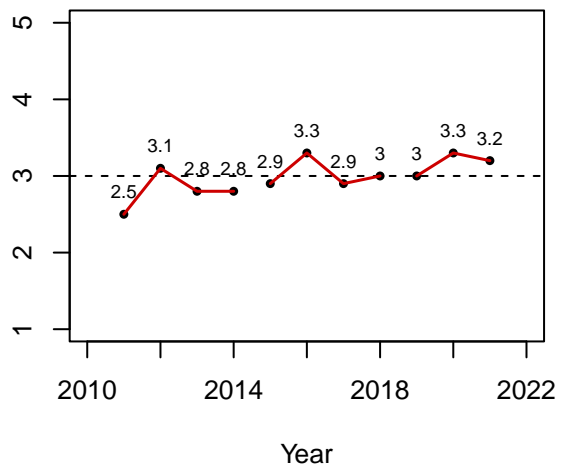

GMU 2A – Standard YO FAD

Rifle

Effort

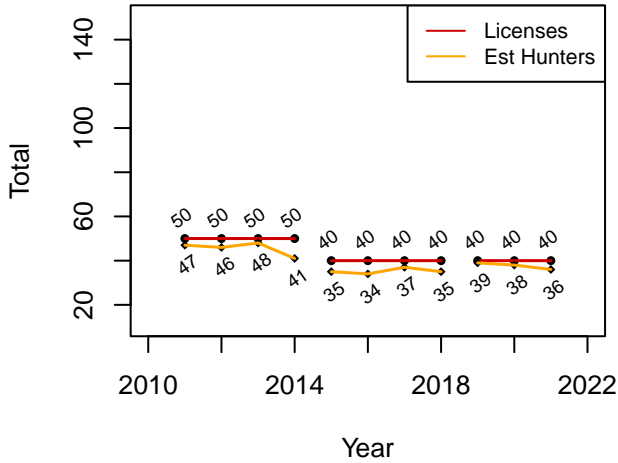

Estimated Harvest

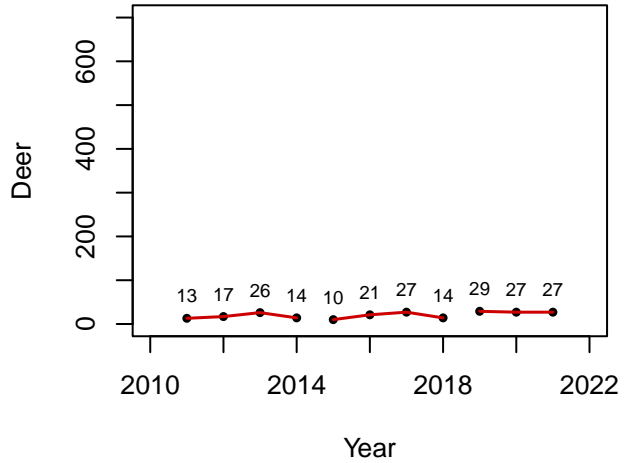

Success Rate

Old Rule Ave: 0.51
Current Rule Ave: 0.73

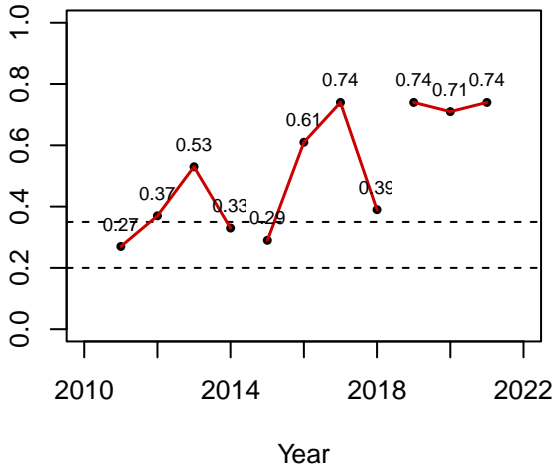

Satisfaction

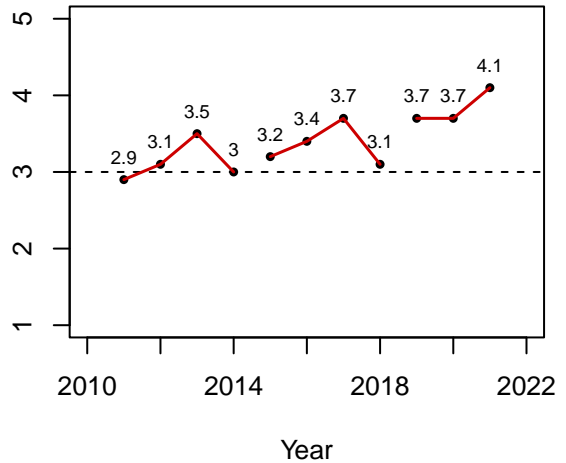

GMU 2A – Standard REG FAD Muzzleloader

Effort

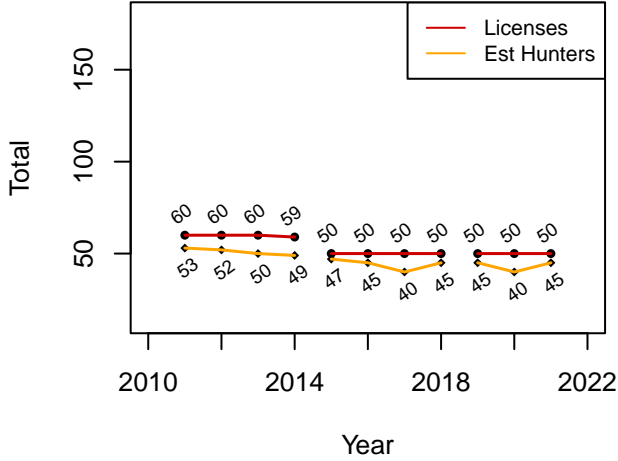

Estimated Harvest

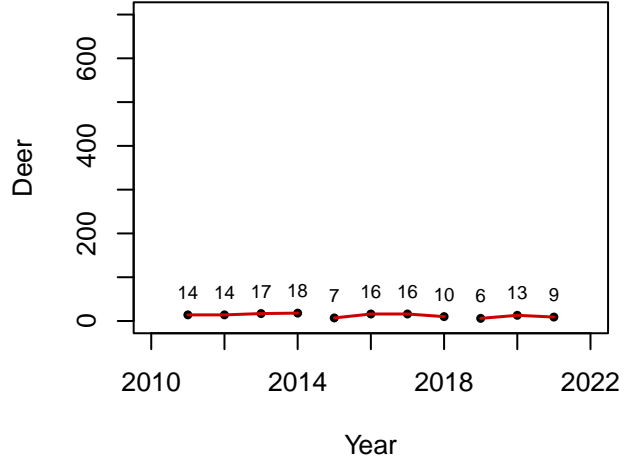

Success Rate

Old Rule Ave: 0.28
Current Rule Ave: 0.22

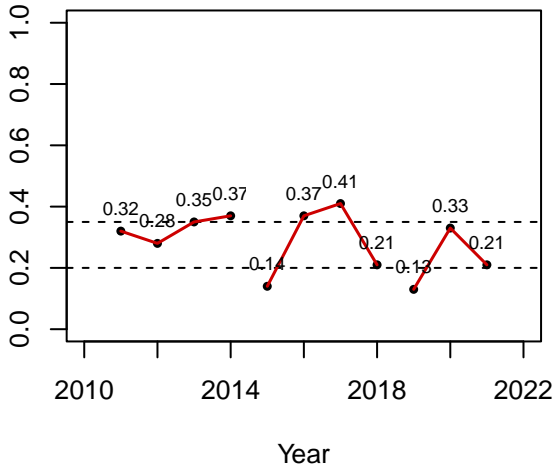

Satisfaction

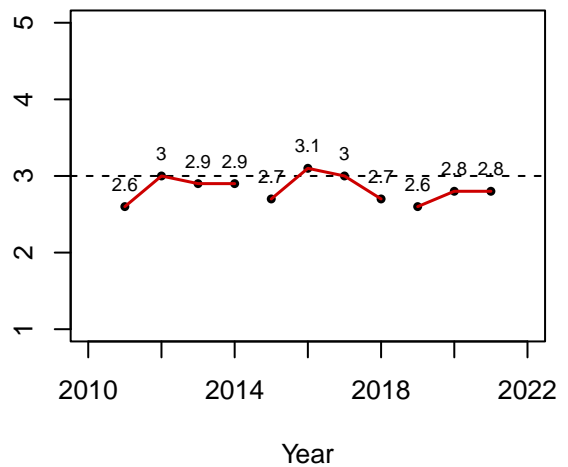

GMU 2A – Standard REG FAD

Archery

Effort

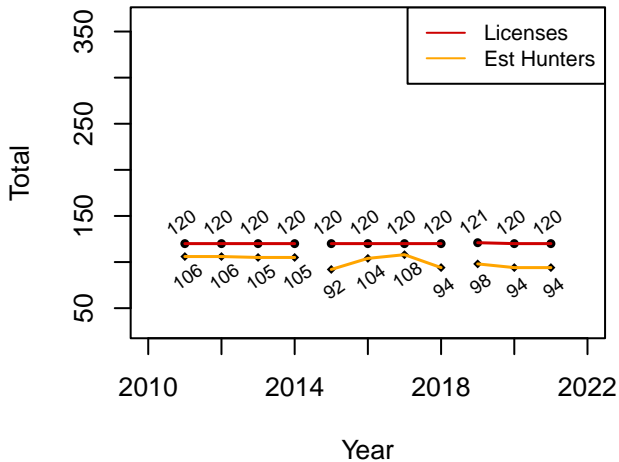

Estimated Harvest

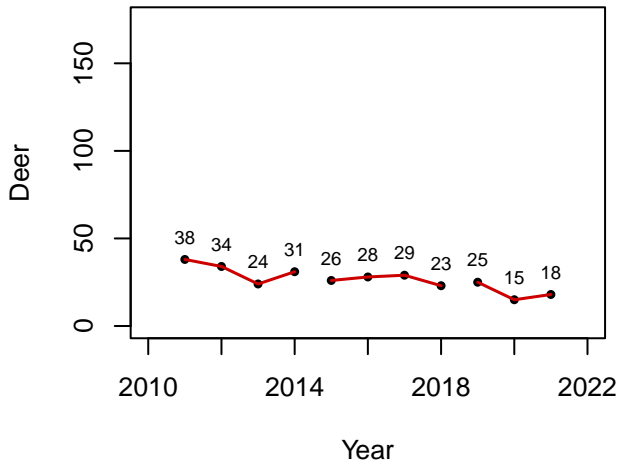

Success Rate

Old Rule Ave: 0.27
Current Rule Ave: 0.2

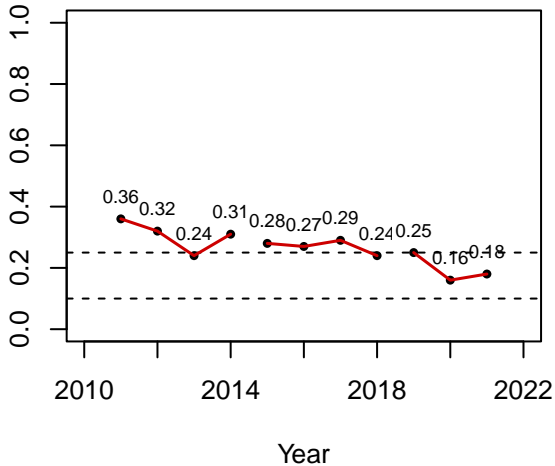

Satisfaction

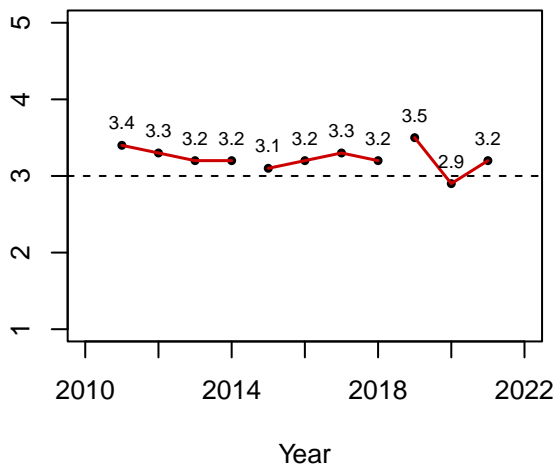

GMU 2B – Standard REG FAD

Rifle

Effort

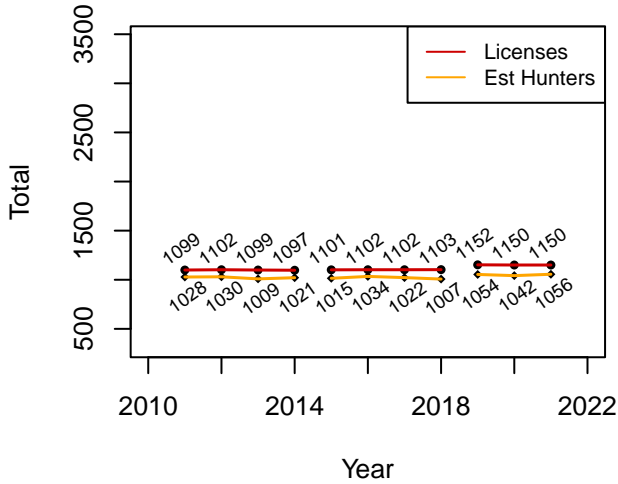

Estimated Harvest

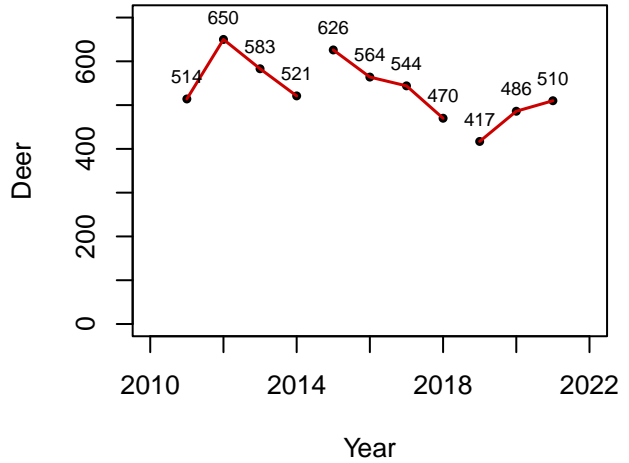

Success Rate

Old Rule Ave: 0.54
Current Rule Ave: 0.45

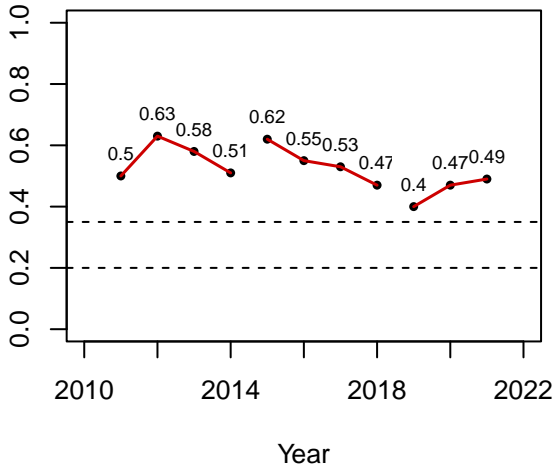

Satisfaction

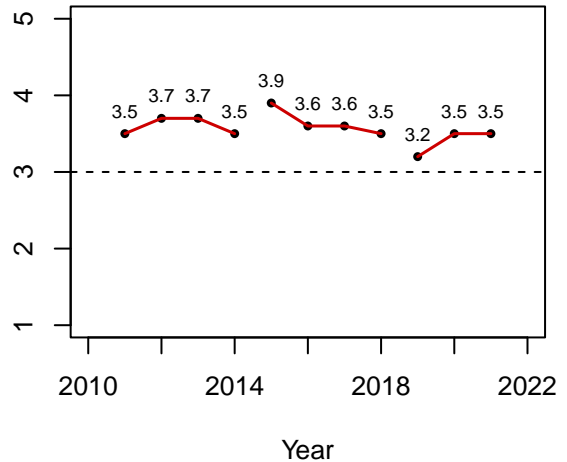

GMU 2B – Standard YO FAD

Rifle

Effort

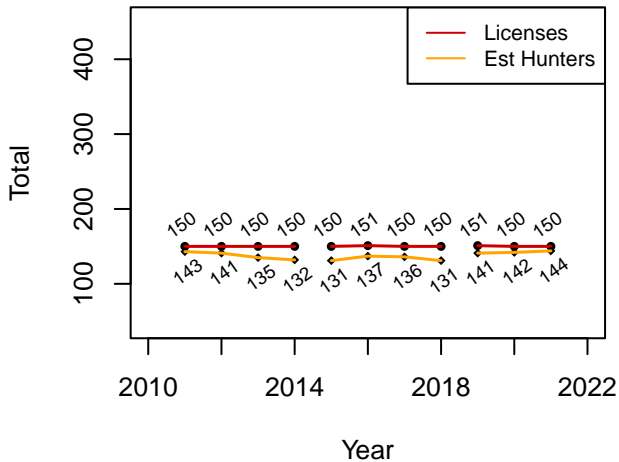

Estimated Harvest

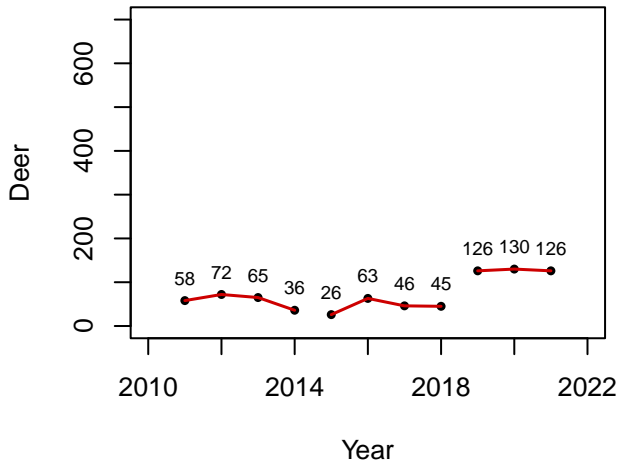

Success Rate

Old Rule Ave: 0.33
Current Rule Ave: 0.9

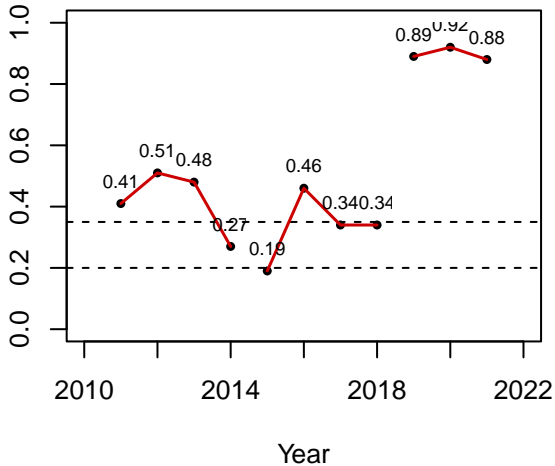

Satisfaction

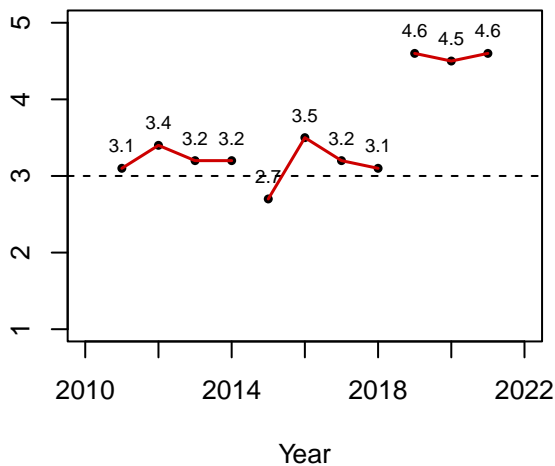

GMU 2B – Standard REG FAD Muzzleloader

Effort

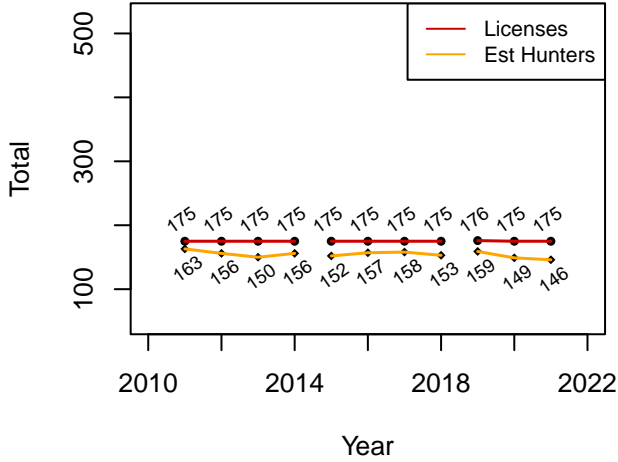

Estimated Harvest

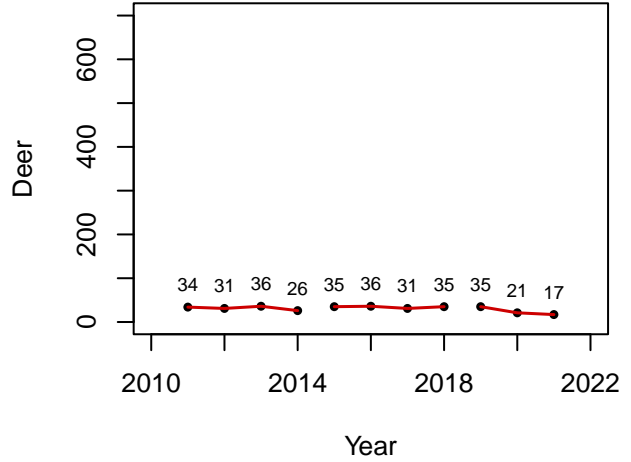

Success Rate

Old Rule Ave: 0.22
Current Rule Ave: 0.16

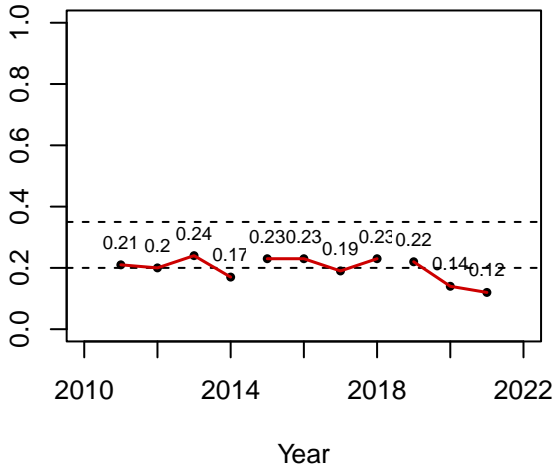

Satisfaction

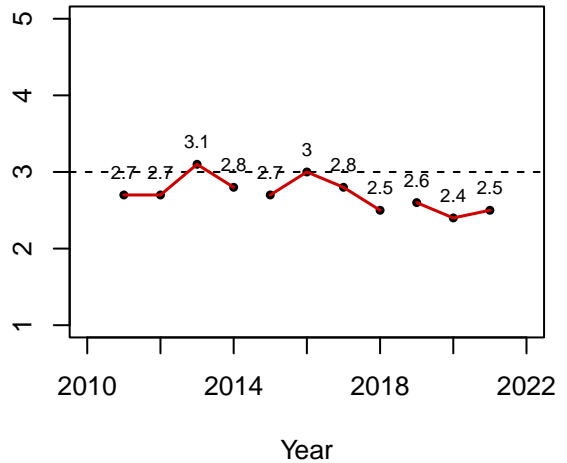

GMU 2B – Standard

YO FAD

Muzzleloader

Effort

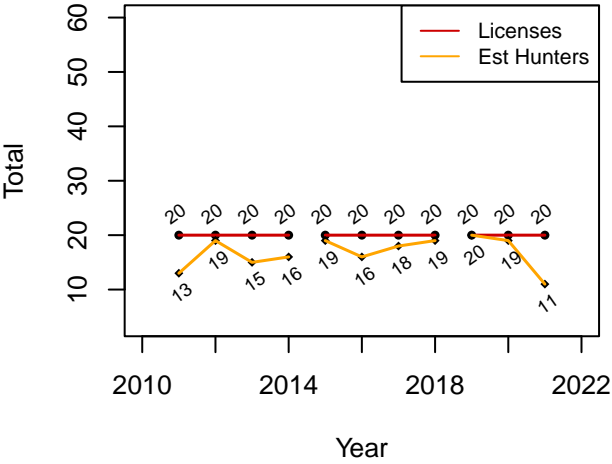

Estimated Harvest

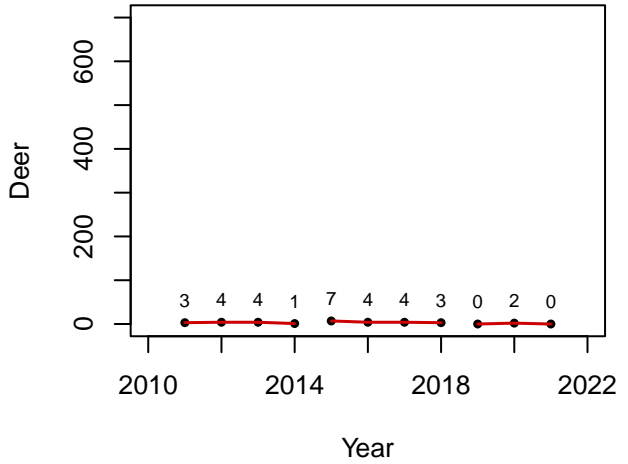

Success Rate

Old Rule Ave: 0.25
Current Rule Ave: 0.04

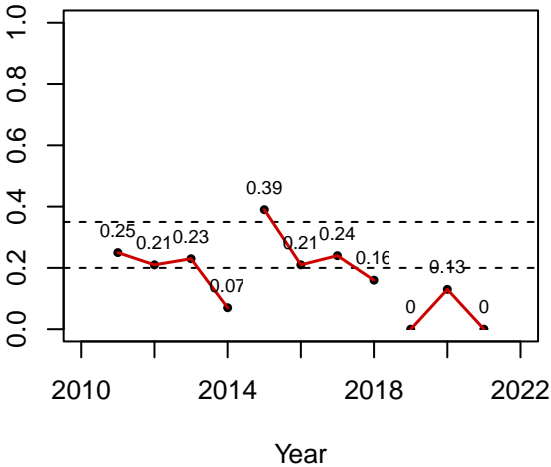

Satisfaction

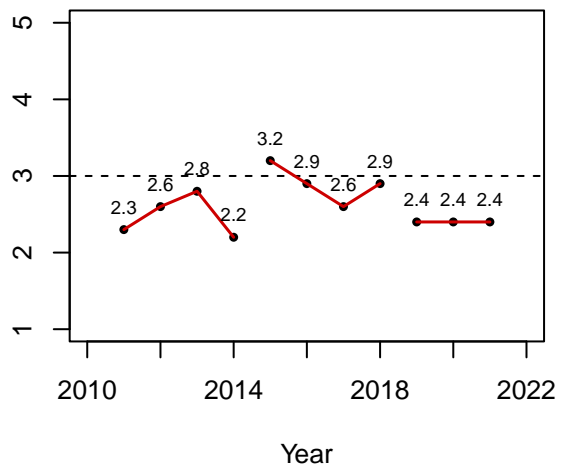

GMU 2B – Standard REG FAD

Archery

Effort

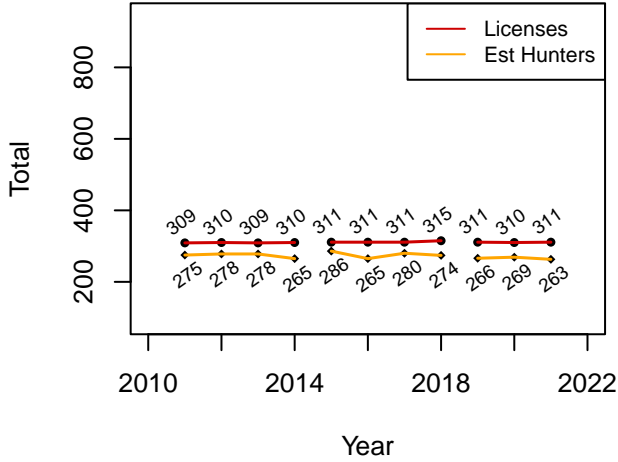

Estimated Harvest

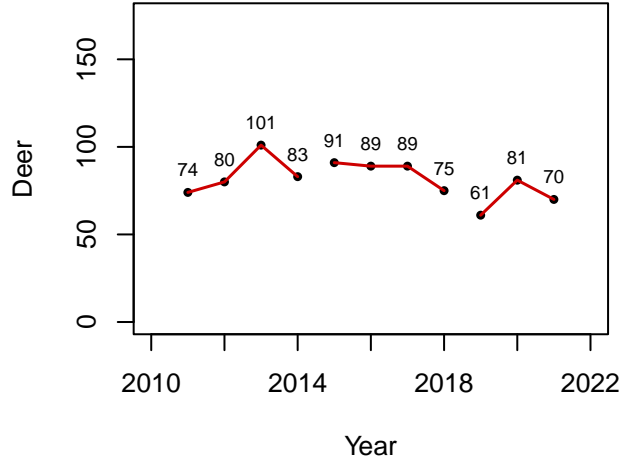

Success Rate

Old Rule Ave: 0.31
Current Rule Ave: 0.27

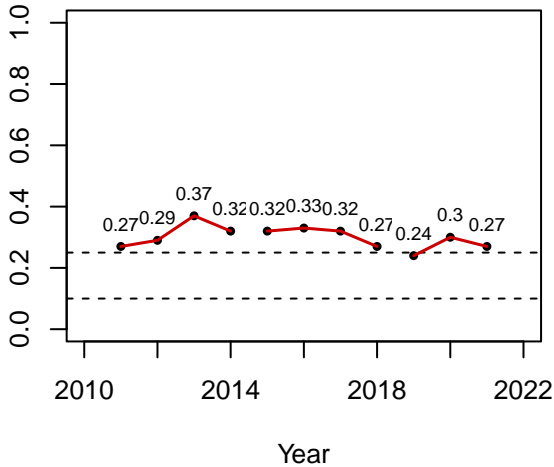

Satisfaction

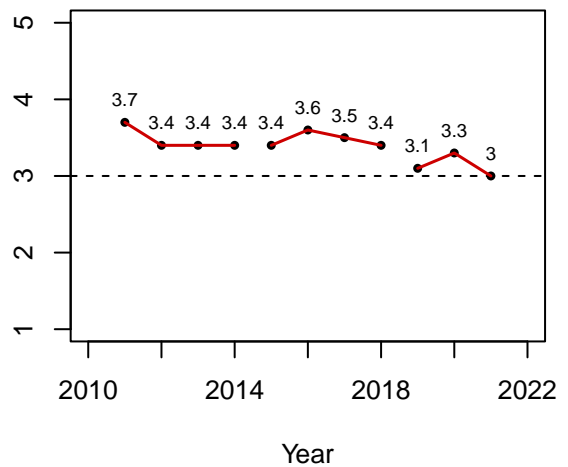

GMU 2B – Standard

YO FAD

Archery

Effort

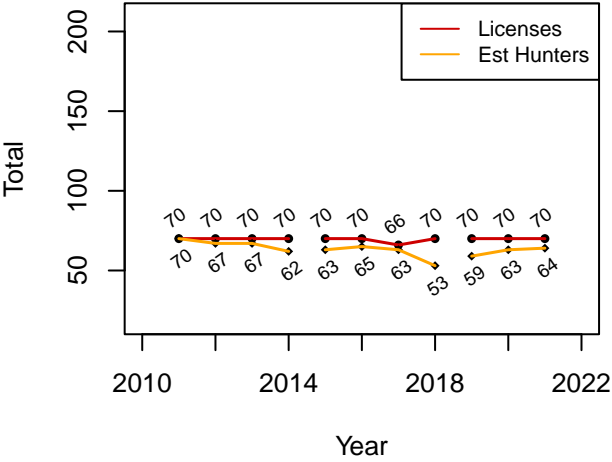

Estimated Harvest

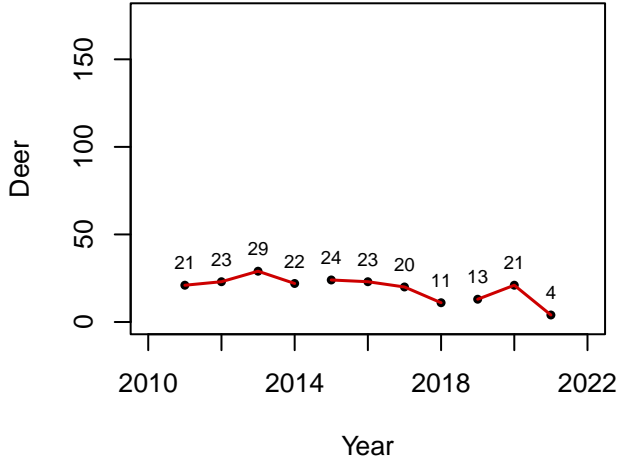

Success Rate

Old Rule Ave: 0.32
Current Rule Ave: 0.21

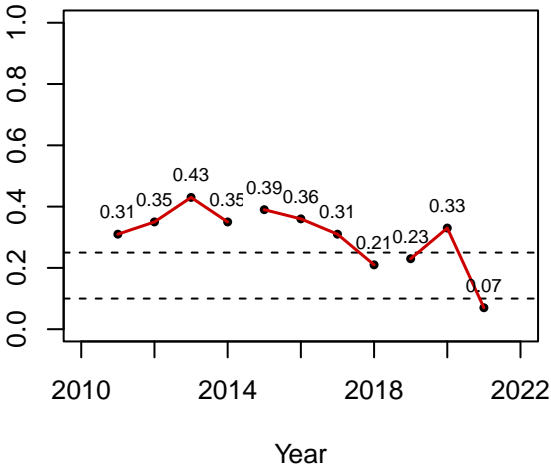

Satisfaction

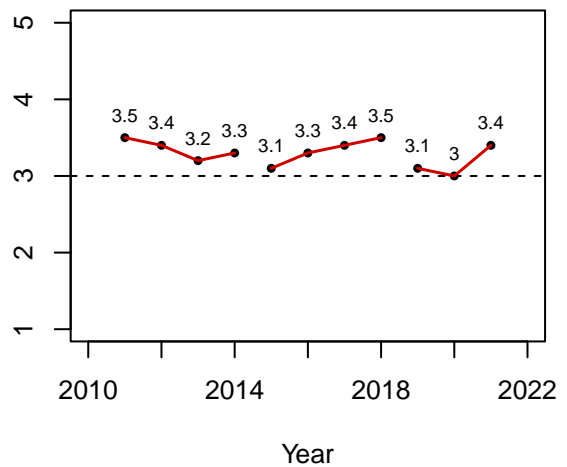

GMU 2C – Quality

REG FAD

Rifle

Effort

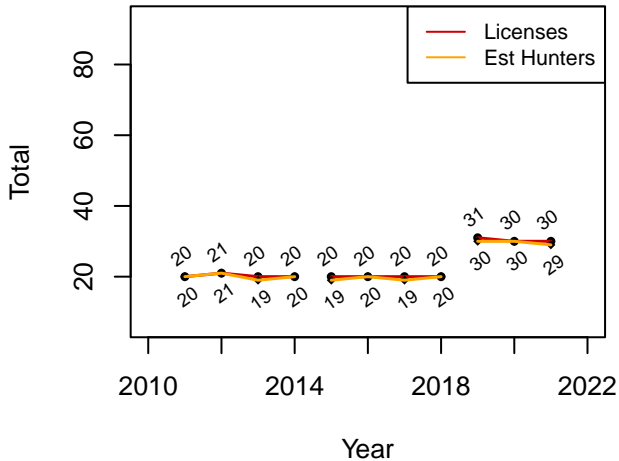

Estimated Harvest

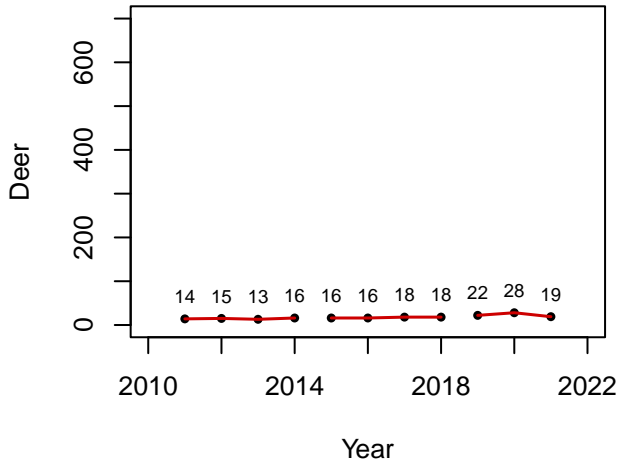

Success Rate

Old Rule Ave: 0.86
Current Rule Ave: 0.77

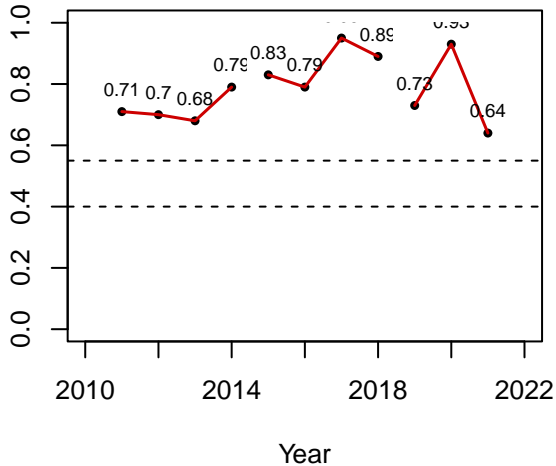

Satisfaction

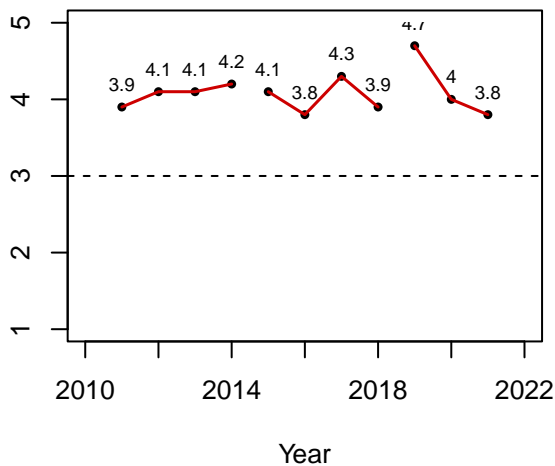

GMU 2C – Quality

REG FAD
Muzzleloader

Effort

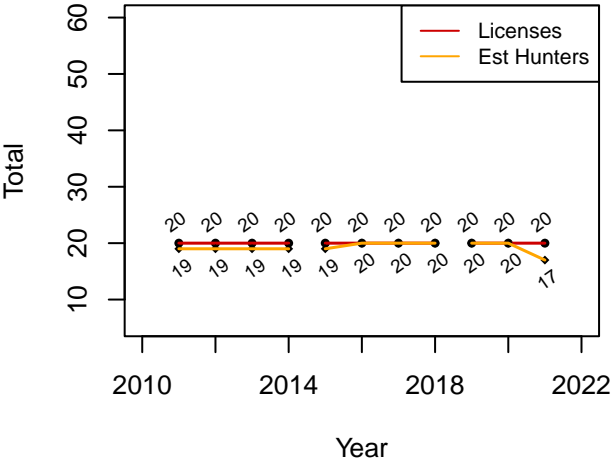

Estimated Harvest

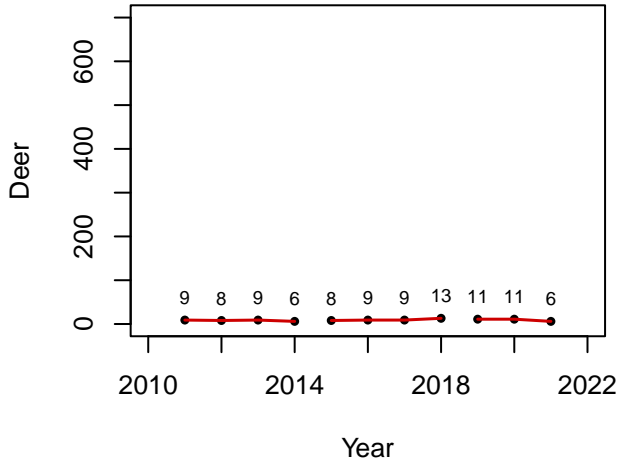

Success Rate

Old Rule Ave: 0.5
Current Rule Ave: 0.48

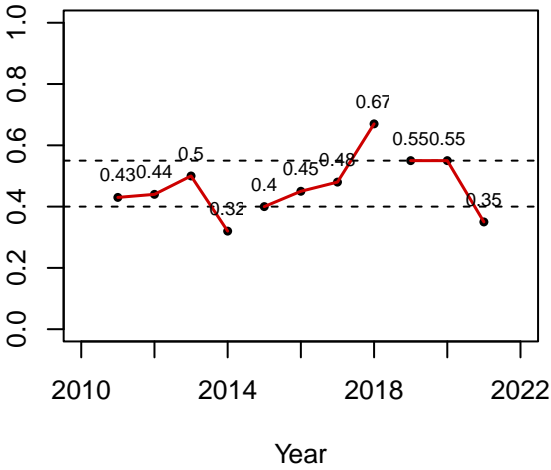

Satisfaction

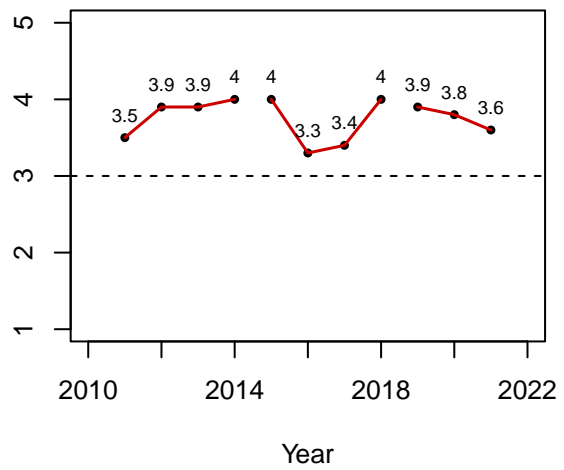

GMU 2C – Quality

REG FAD

Archery

Effort

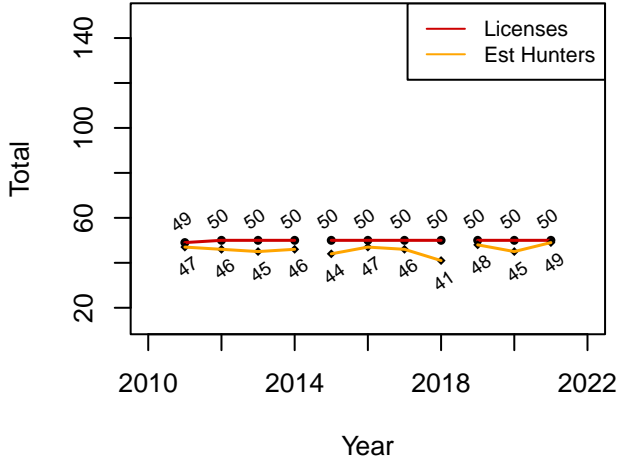

Estimated Harvest

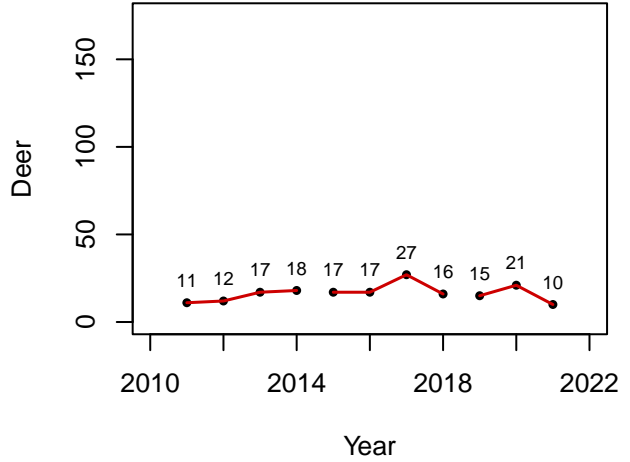

Success Rate

Old Rule Ave: 0.43
Current Rule Ave: 0.33

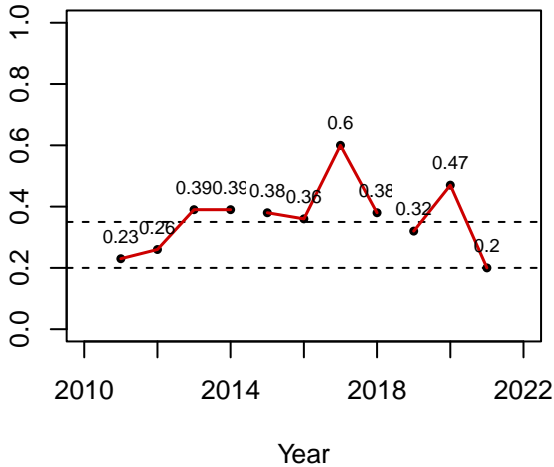

Satisfaction

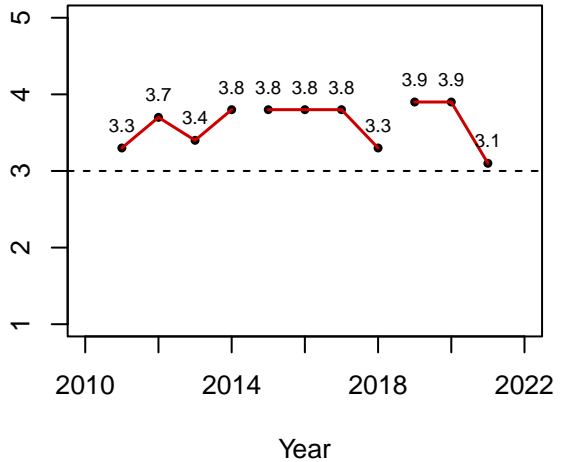

GMU 4 – Quality

REG FAD

Rifle

Effort

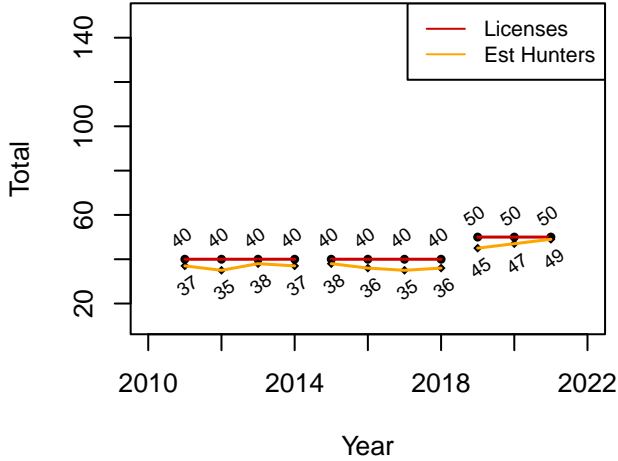

Estimated Harvest

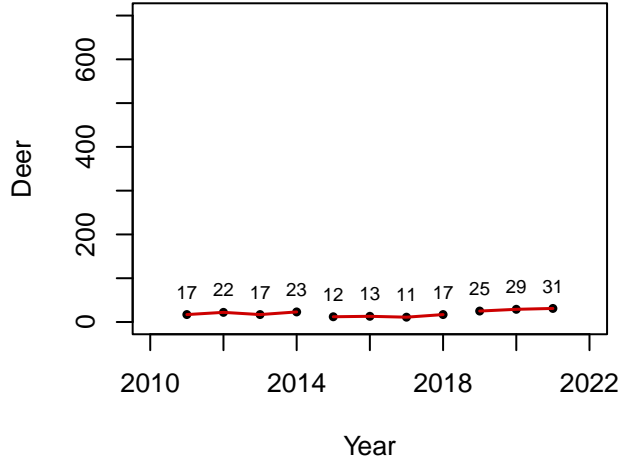

Success Rate

Old Rule Ave: 0.42
Current Rule Ave: 0.6

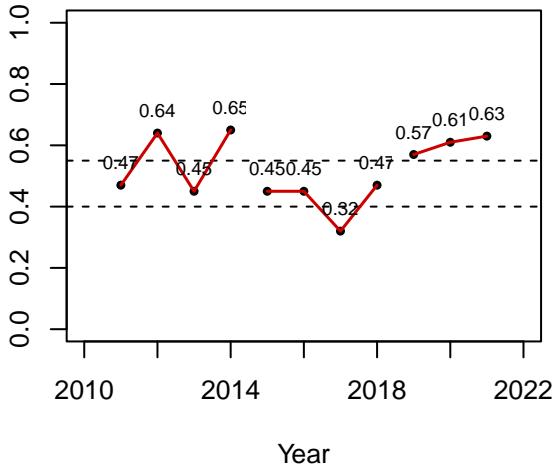

Satisfaction

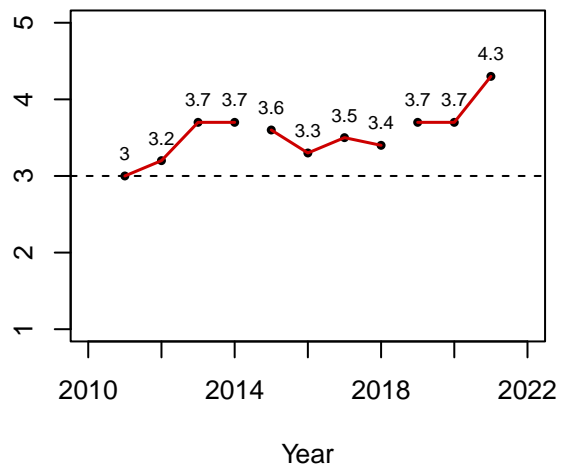

GMU 4 – Quality

YO FAD

Rifle

Effort

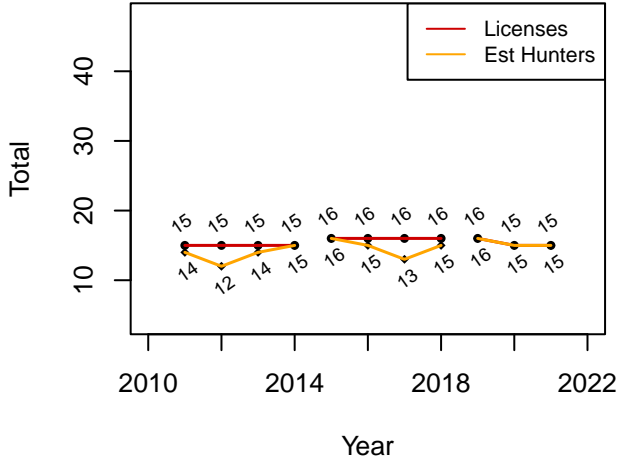

Estimated Harvest

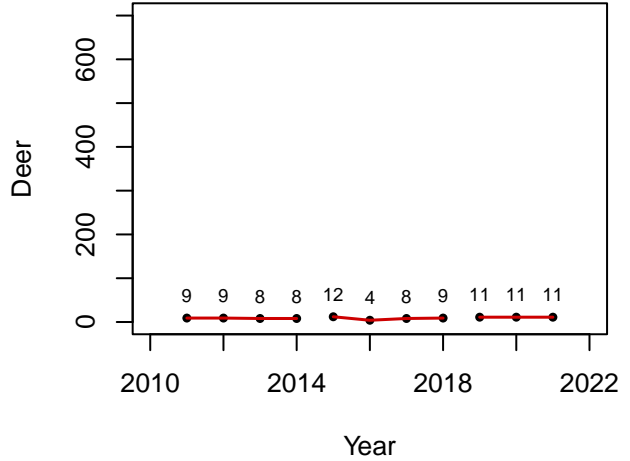

Success Rate

Old Rule Ave: 0.58
Current Rule Ave: 0.7

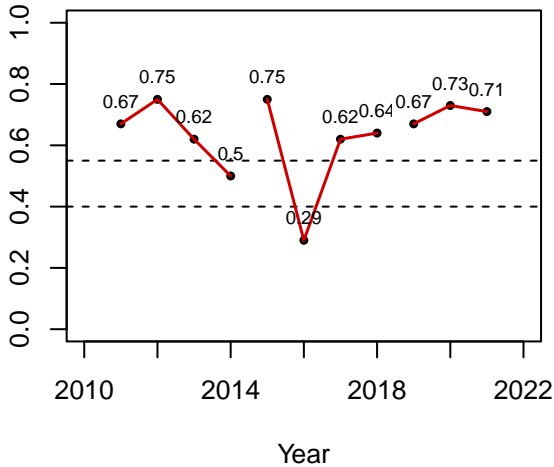

Satisfaction

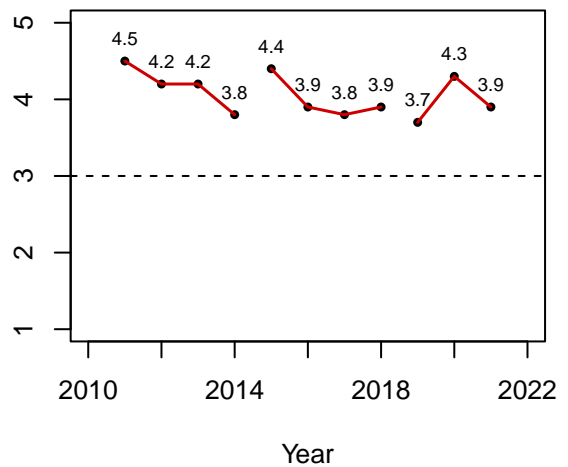

GMU 4 – Quality

REG FAD

Archery

Effort

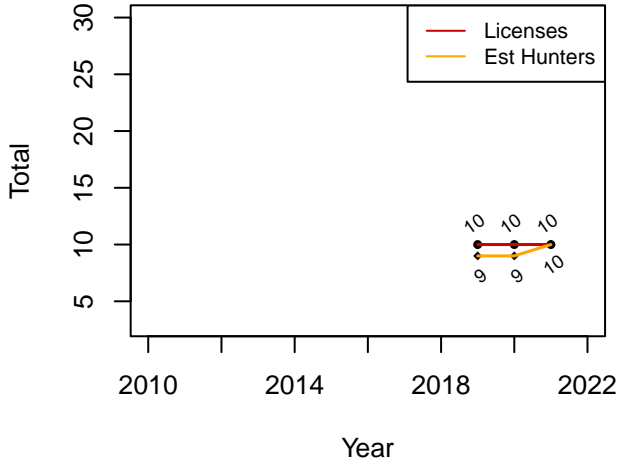

Estimated Harvest

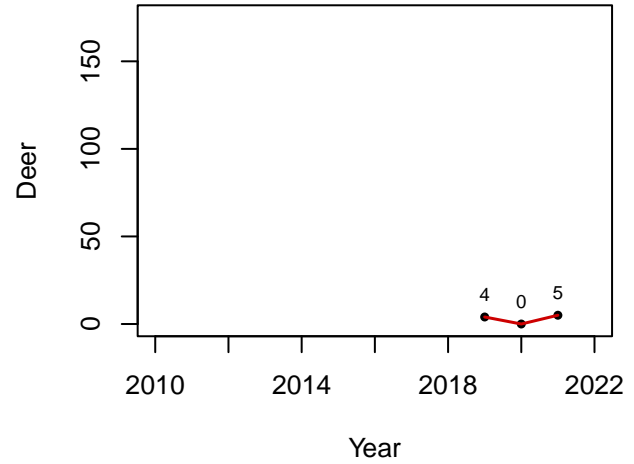

Success Rate

Old Rule Ave: NaN
Current Rule Ave: 0.31

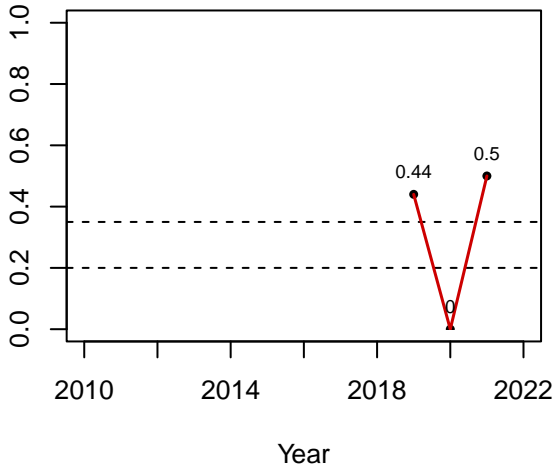

Satisfaction

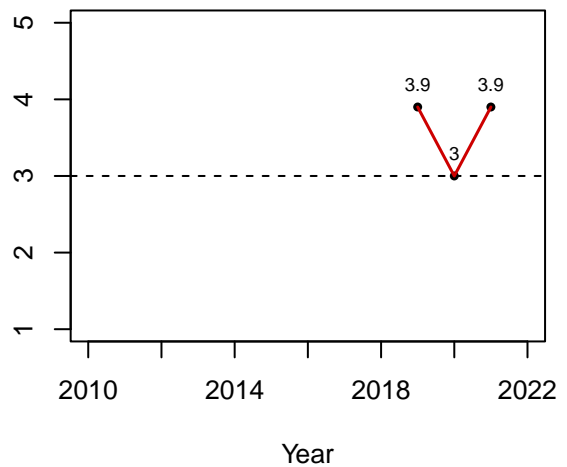

GMU 5A – Standard REG FAD

Rifle

Effort

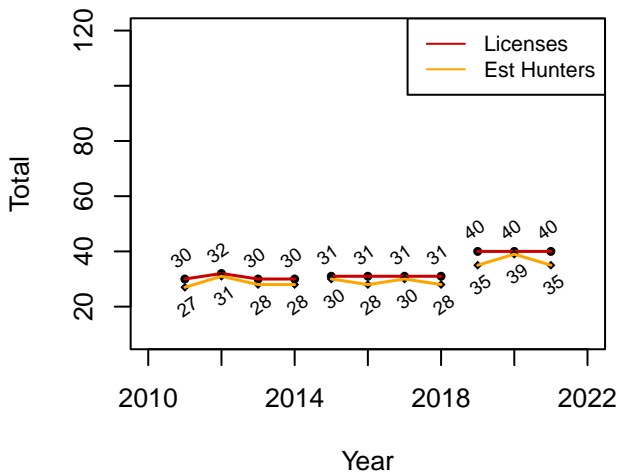

Estimated Harvest

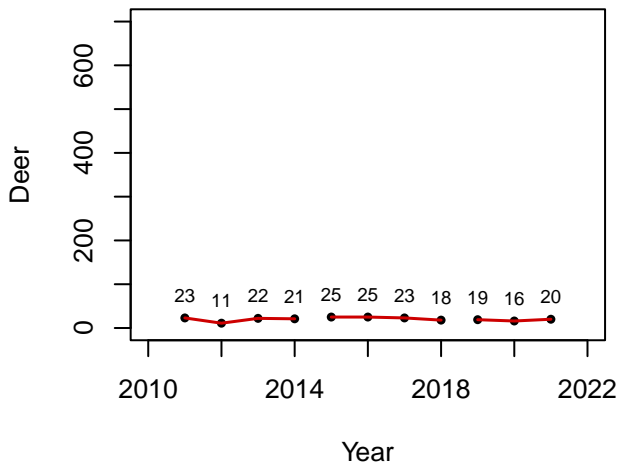

Success Rate

Old Rule Ave: 0.79
Current Rule Ave: 0.51

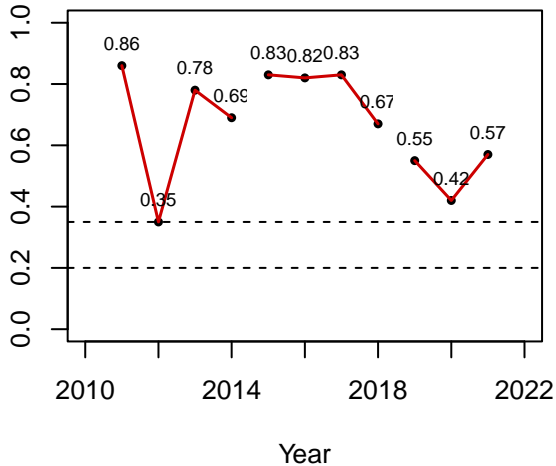

Satisfaction

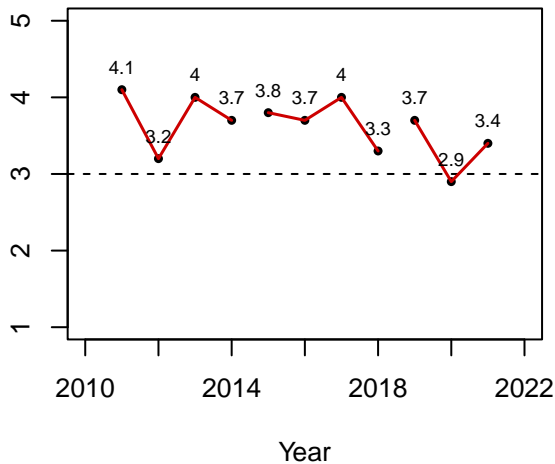

GMU 5A – Standard REG FAD Muzzleloader

Effort

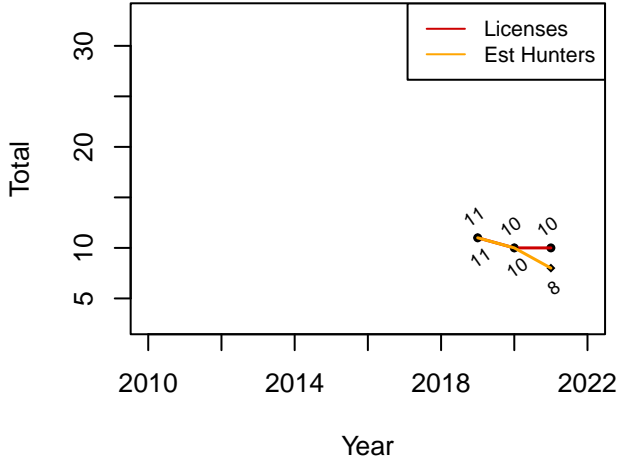

Estimated Harvest

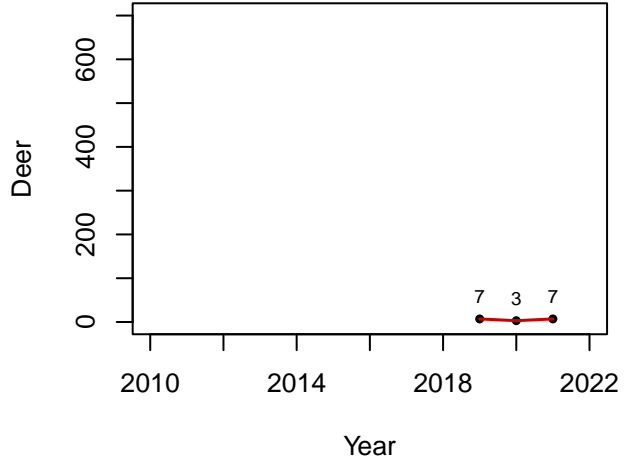

Success Rate

Old Rule Ave: NaN
Current Rule Ave: 0.6

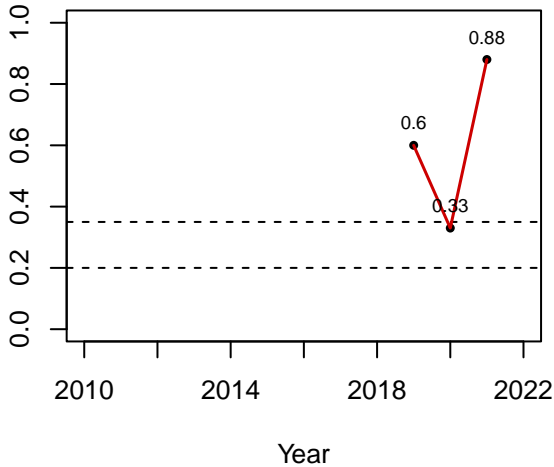

Satisfaction

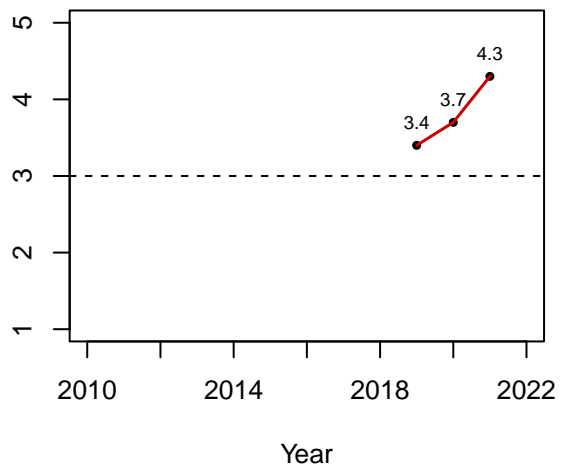

GMU 5A – Standard REG FAD

Archery

Effort

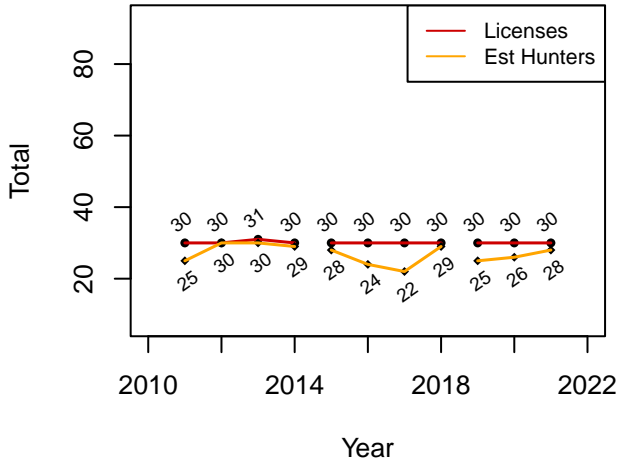

Estimated Harvest

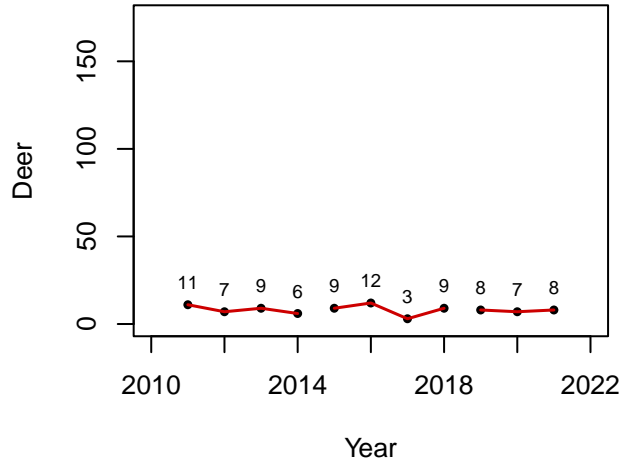

Success Rate

Old Rule Ave: 0.28
Current Rule Ave: 0.3

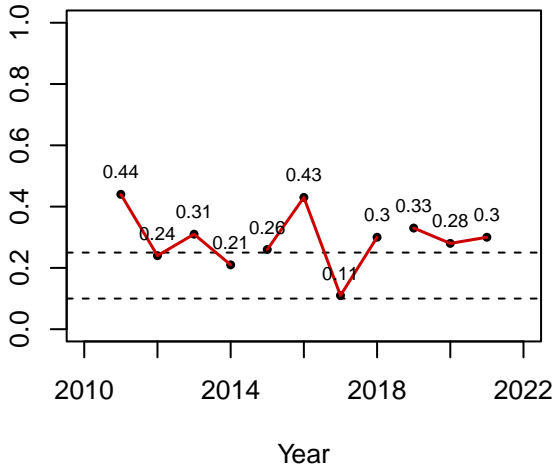

Satisfaction

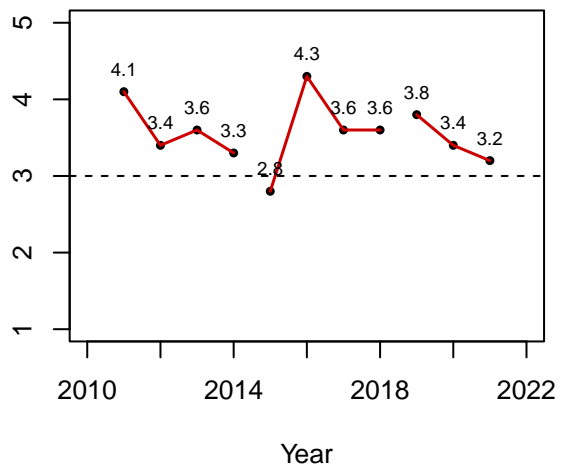

GMU 5B – Quality

REG FAD

Rifle

Effort

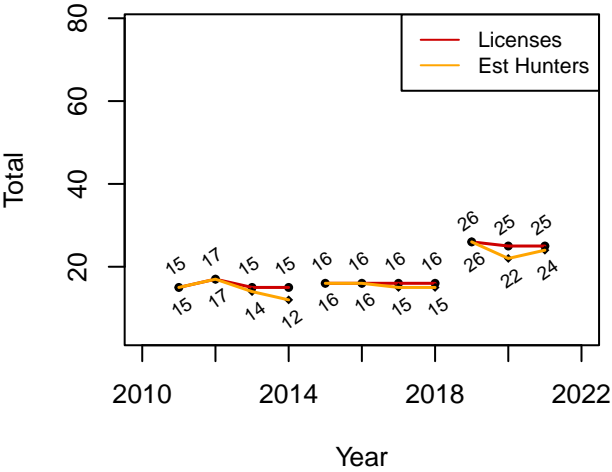

Estimated Harvest

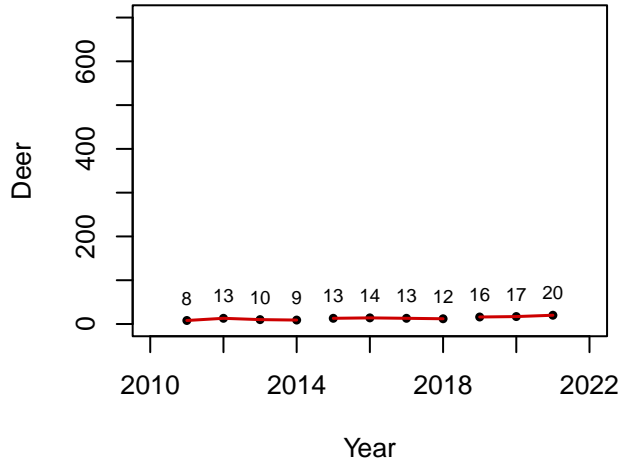

Success Rate

Old Rule Ave: 0.83
Current Rule Ave: 0.74

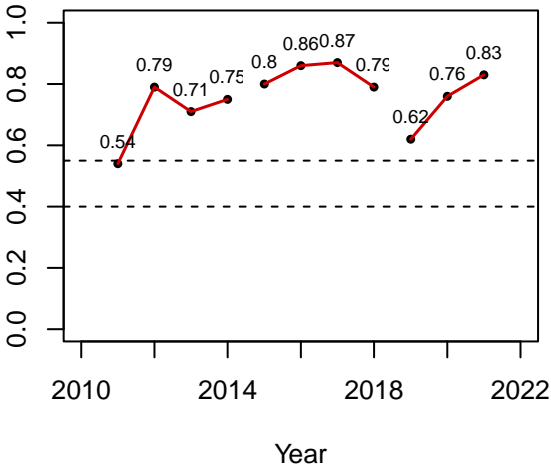

Satisfaction

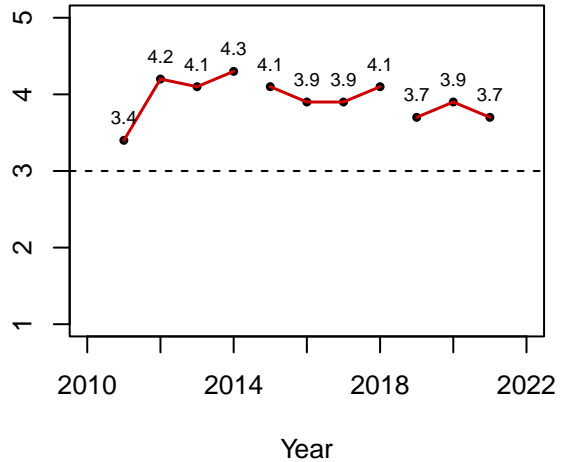

GMU 5B – Quality

YO FAD

Rifle

Effort

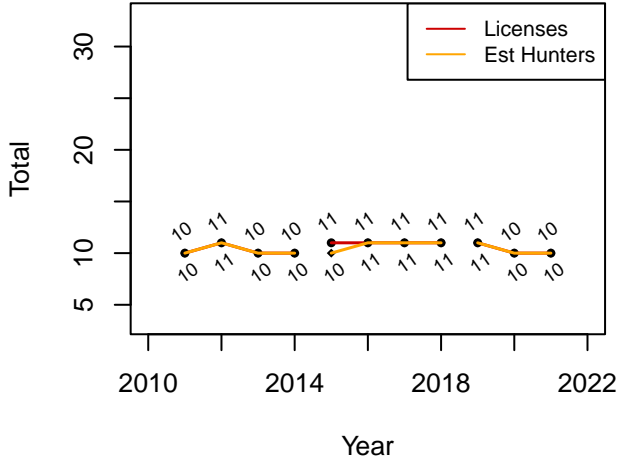

Estimated Harvest

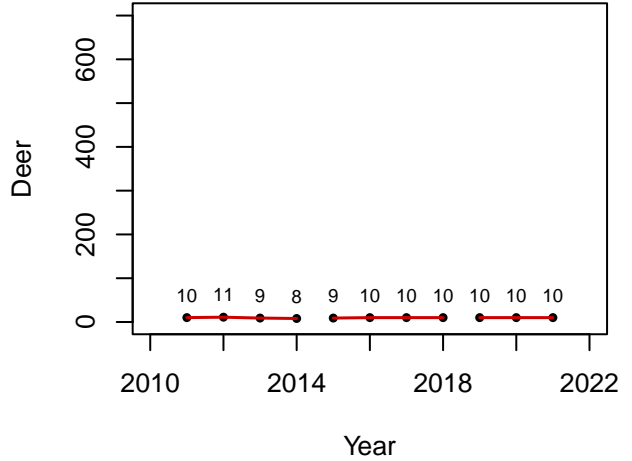

Success Rate

Old Rule Ave: 0.9
Current Rule Ave: 0.97

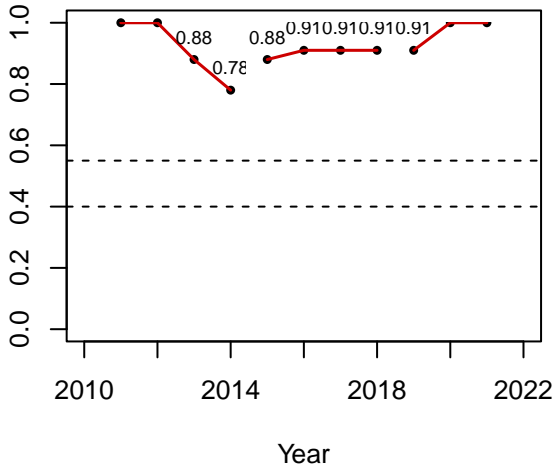

Satisfaction

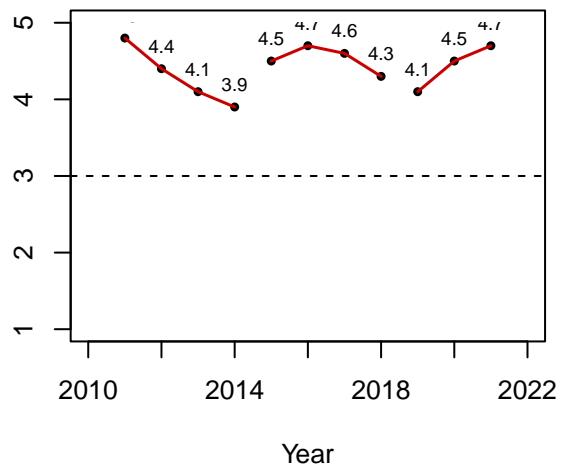

GMU 5B – Quality

REG FAD

Muzzleloader

Effort

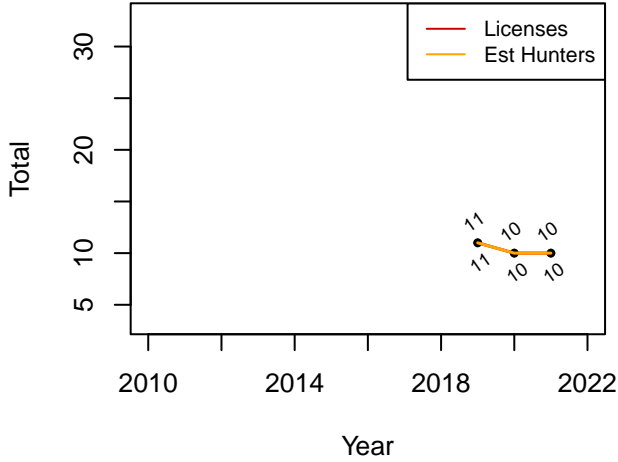

Estimated Harvest

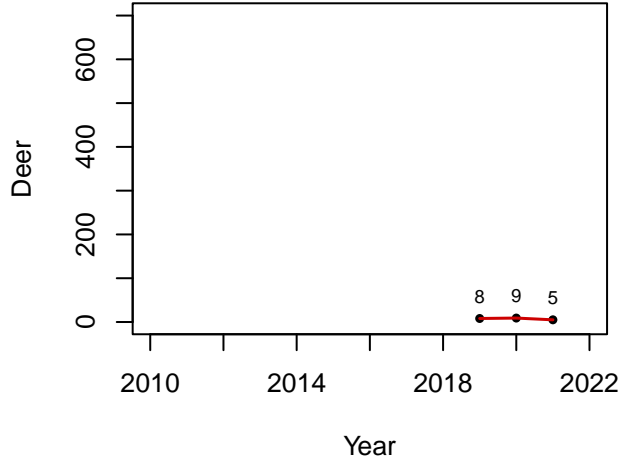

Success Rate

Old Rule Ave: NaN
Current Rule Ave: 0.71

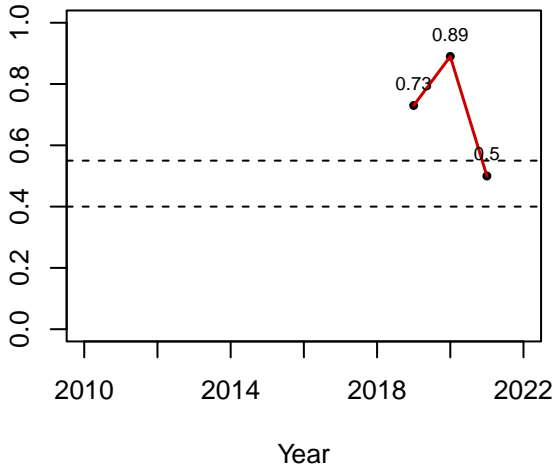

Satisfaction

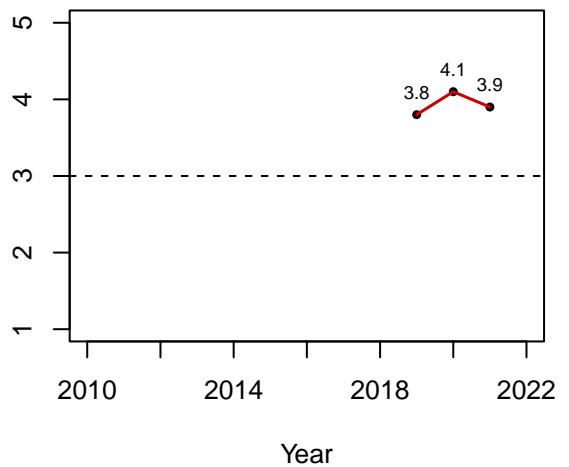

GMU 5B – Quality

REG FAD

Archery

Effort

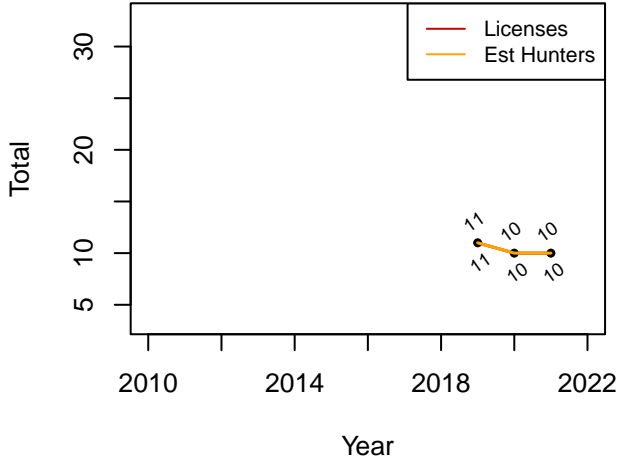

Estimated Harvest

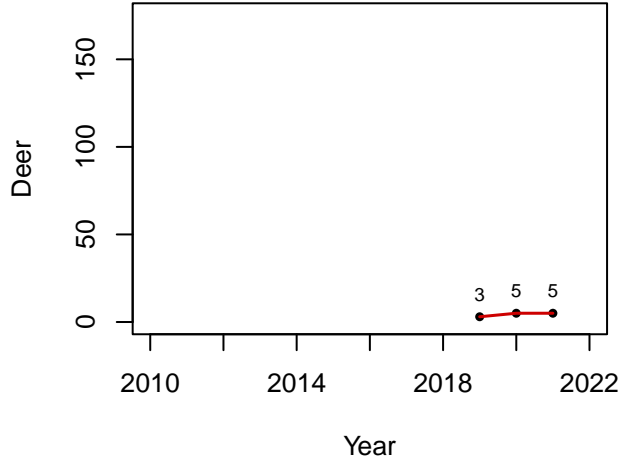

Success Rate

Old Rule Ave: NaN
Current Rule Ave: 0.42

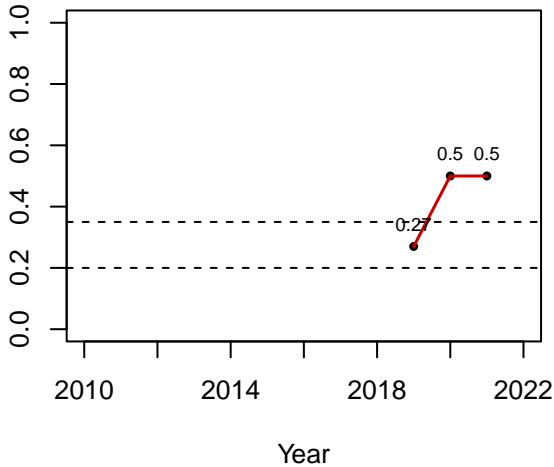

Satisfaction

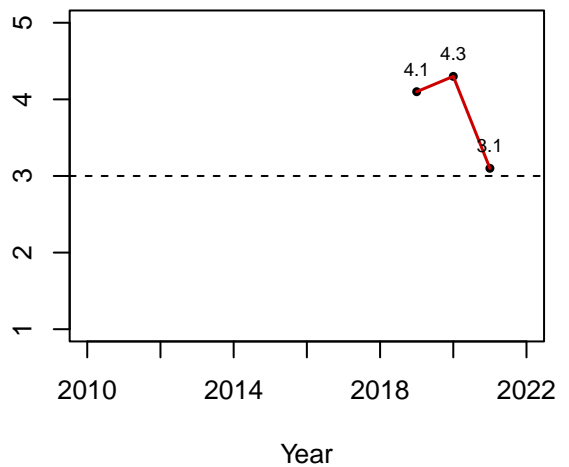

GMU 6A/6C – Standard REG FAD

Rifle

Effort

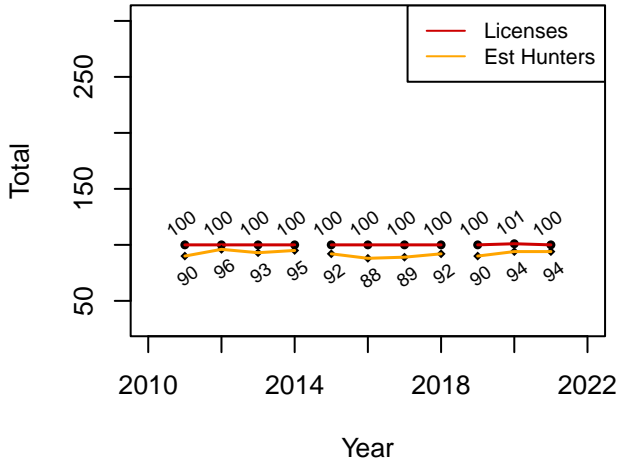

Estimated Harvest

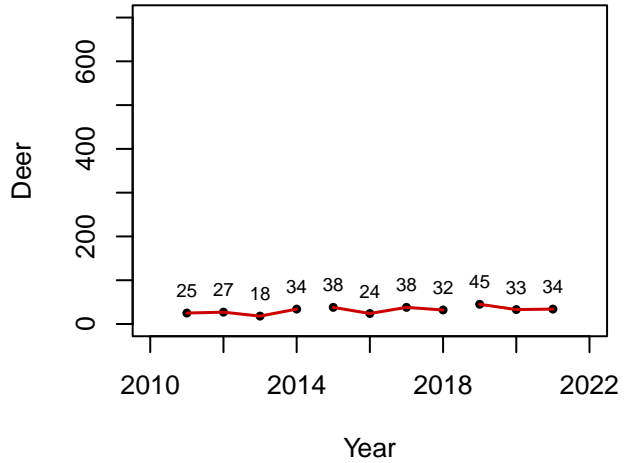

Success Rate

Old Rule Ave: 0.36
Current Rule Ave: 0.4

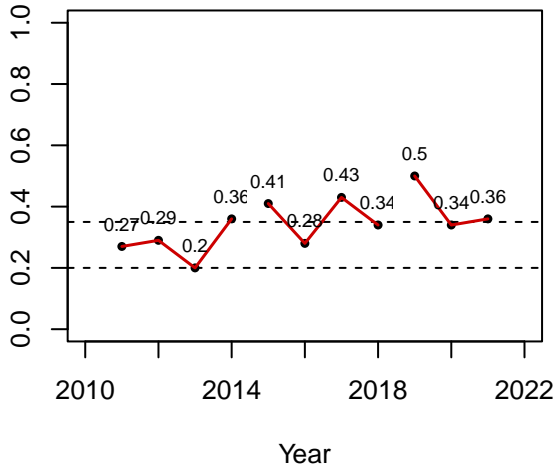

Satisfaction

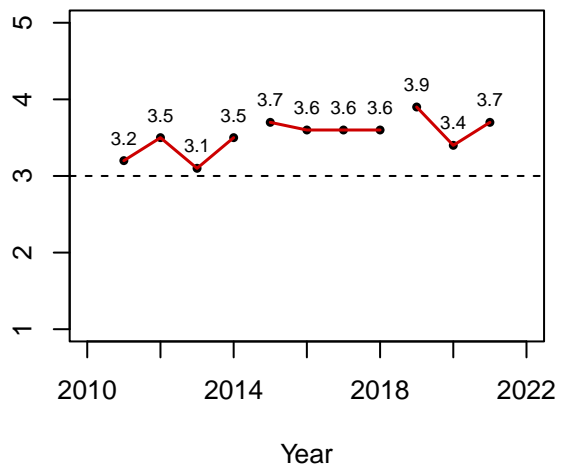

GMU 6A/6C – Standard

REG FAD

Muzzleloader

Effort

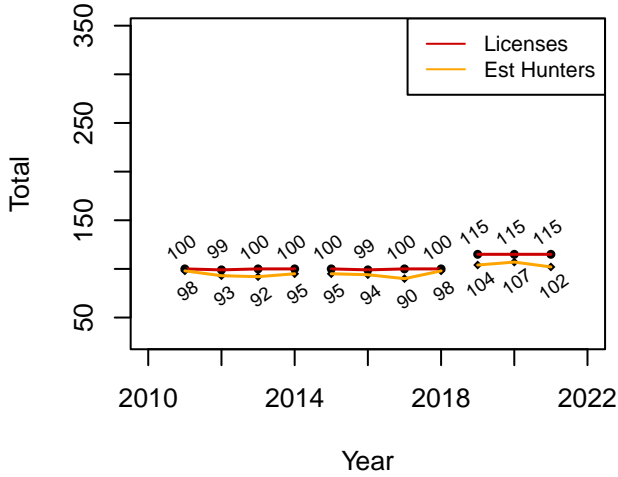

Estimated Harvest

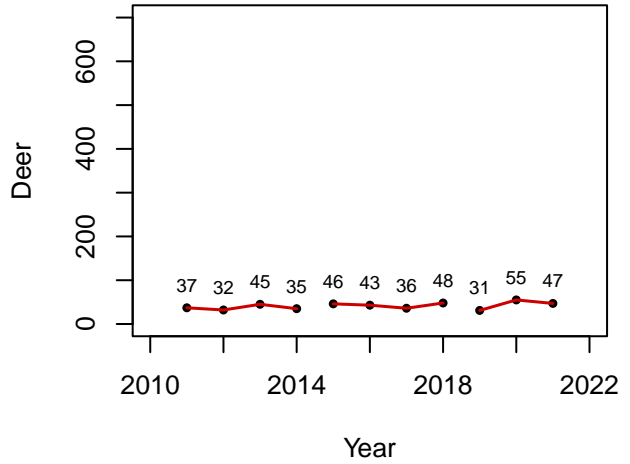

Success Rate

Old Rule Ave: 0.46
Current Rule Ave: 0.43

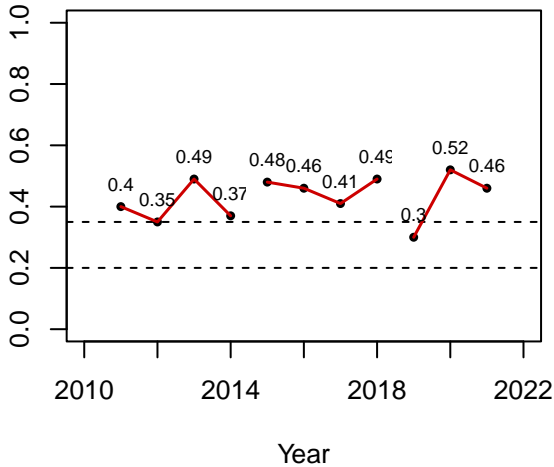

Satisfaction

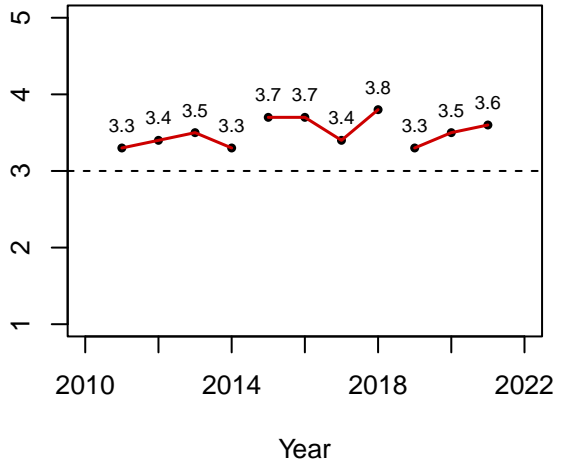

GMU 6A/6C – Standard REG FAD

Archery

Effort

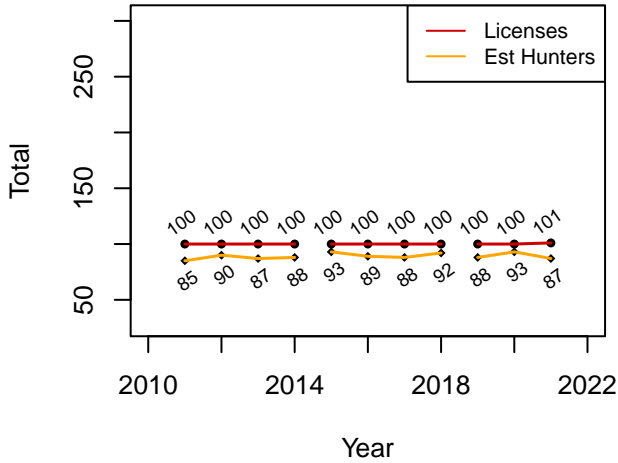

Estimated Harvest

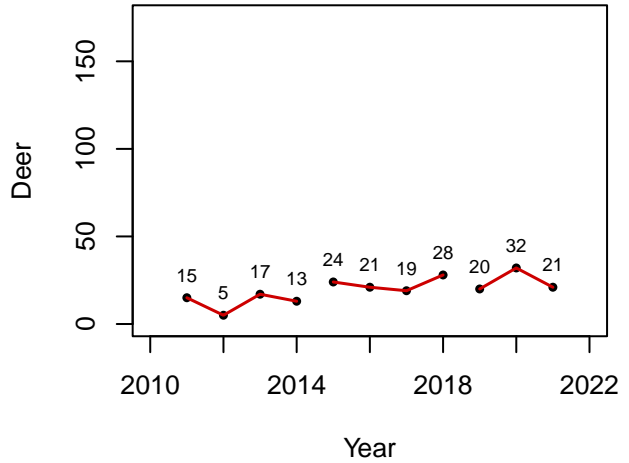

Success Rate

Old Rule Ave: 0.26
Current Rule Ave: 0.27

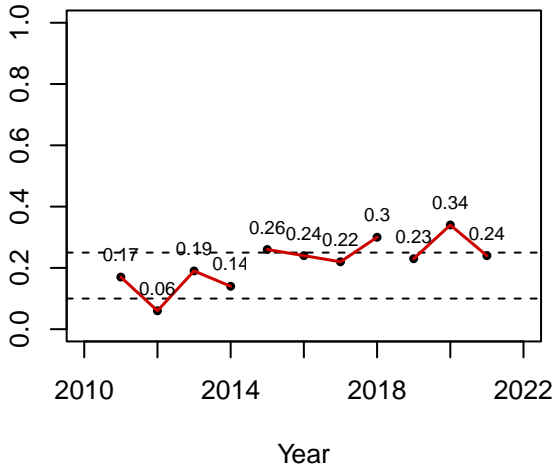

Satisfaction

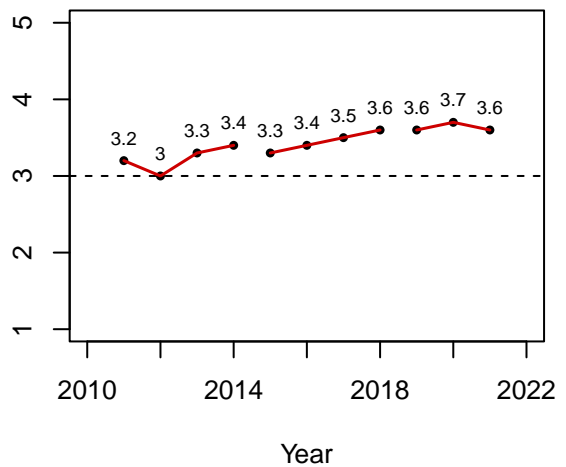

GMU 7 – Standard REG FAD

Rifle

Effort

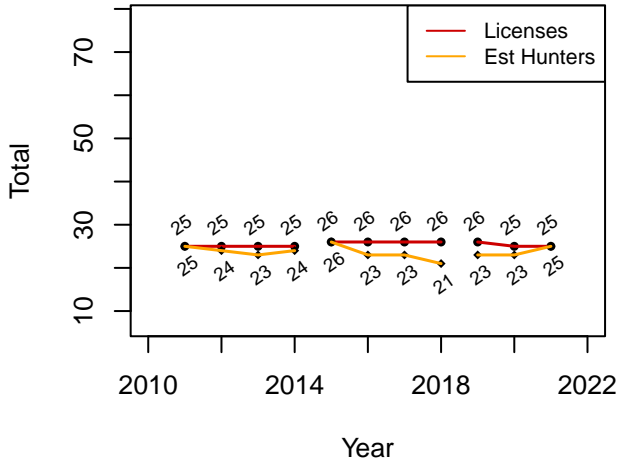

Estimated Harvest

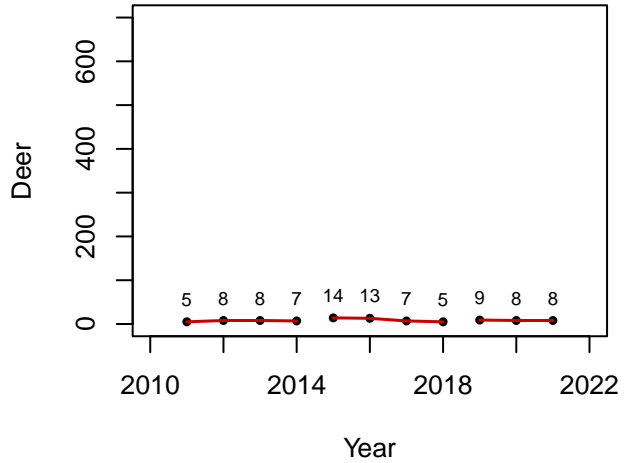

Success Rate

Old Rule Ave: 0.41
Current Rule Ave: 0.36

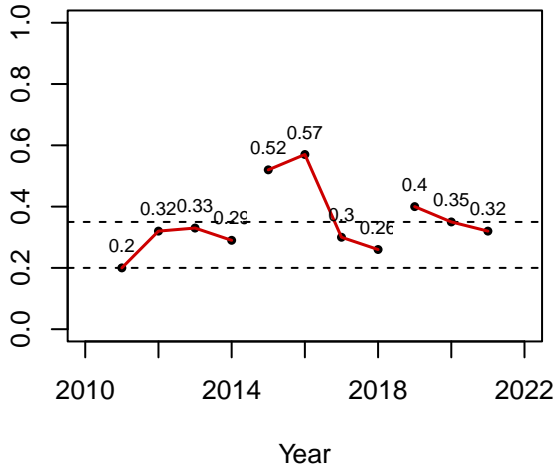

Satisfaction

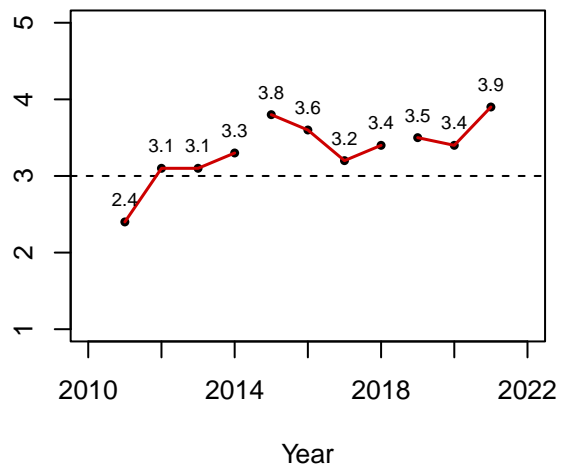

GMU 7 – Standard REG FAD Muzzleloader

Effort

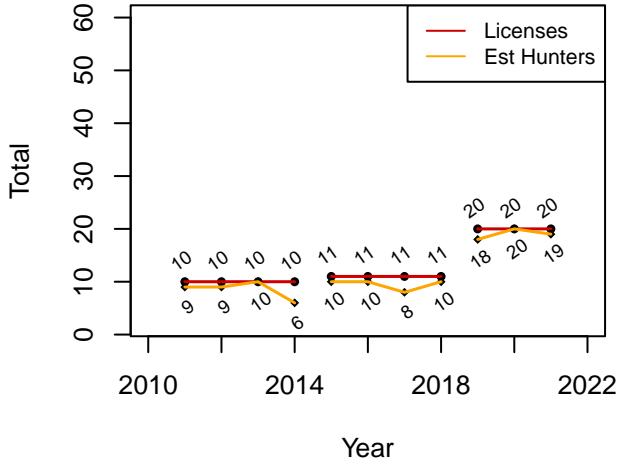

Estimated Harvest

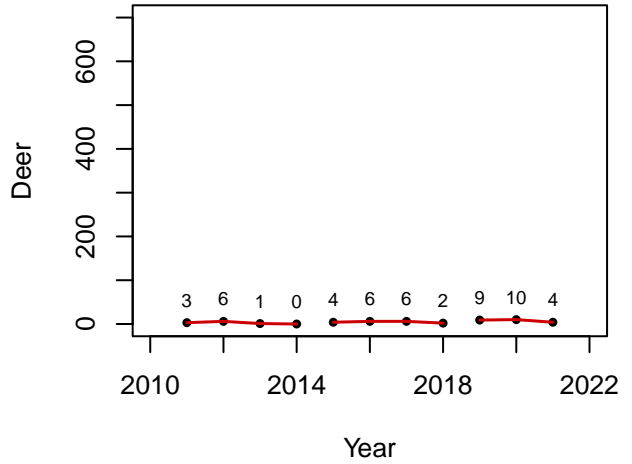

Success Rate

Old Rule Ave: 0.49
Current Rule Ave: 0.41

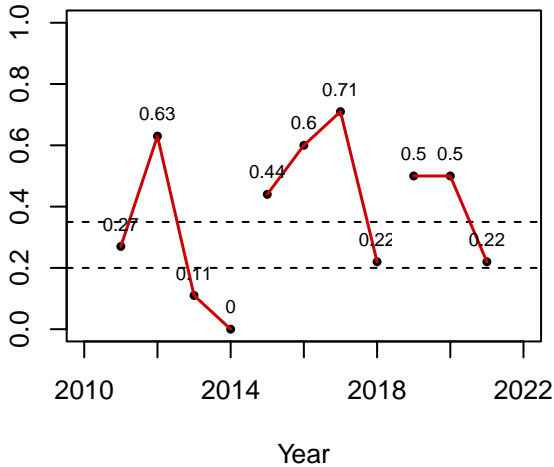

Satisfaction

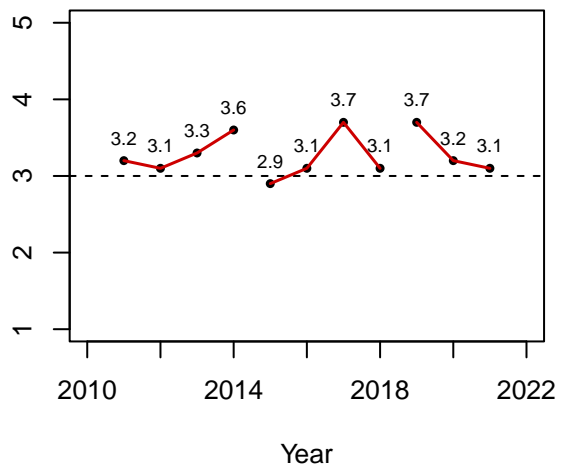

GMU 7 – Standard REG FAD

Archery

Effort

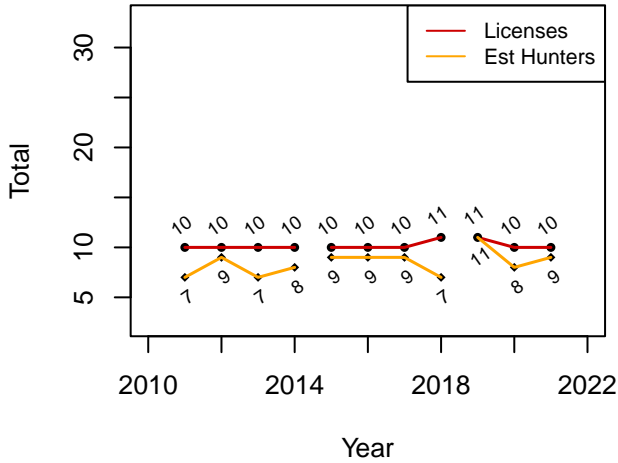

Estimated Harvest

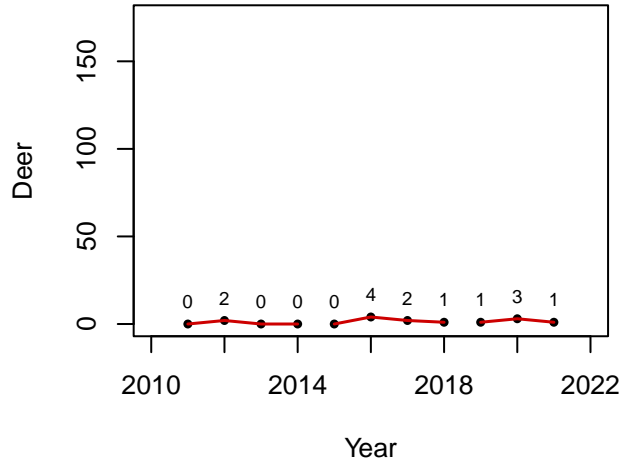

Success Rate

Old Rule Ave: 0.2
Current Rule Ave: 0.23

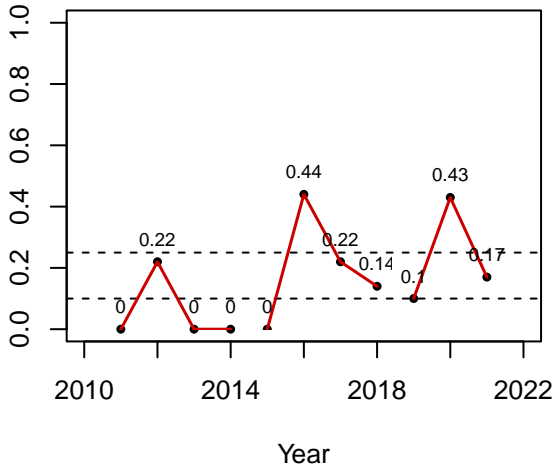

Satisfaction

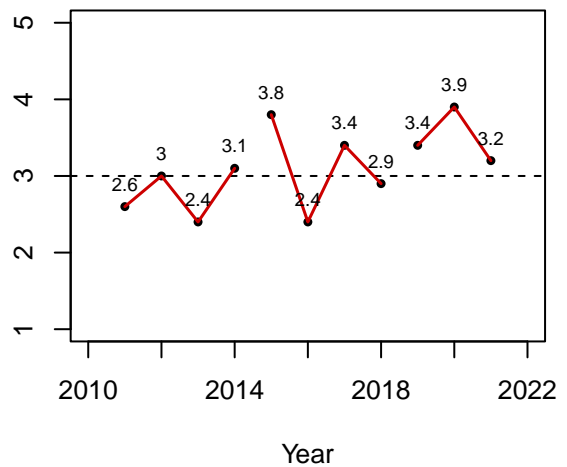

GMU 8 – Standard REG FAD

Archery

Effort

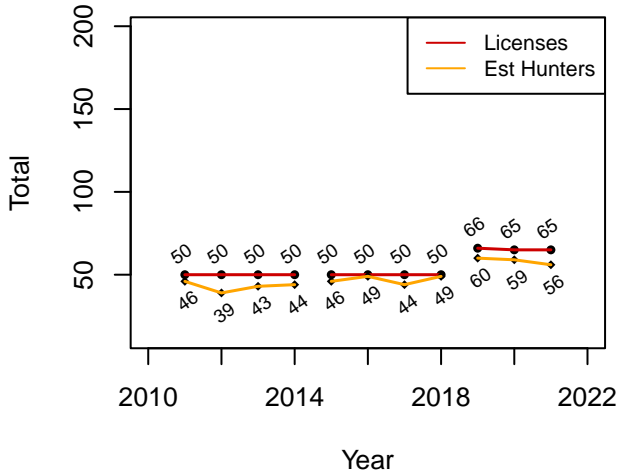

Estimated Harvest

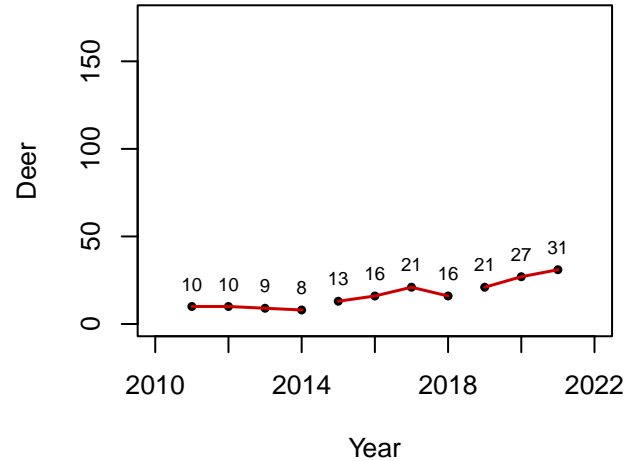

Success Rate

Old Rule Ave: 0.35
Current Rule Ave: 0.46

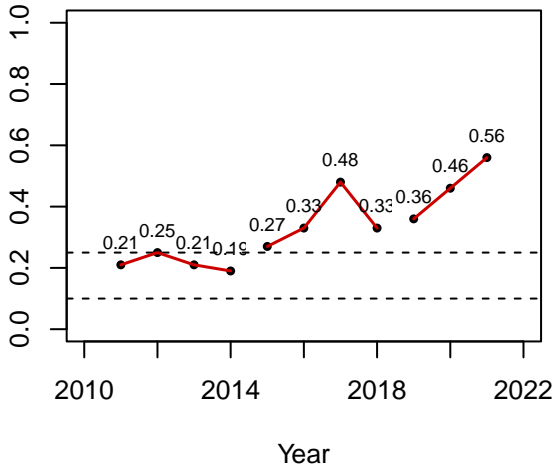

Satisfaction

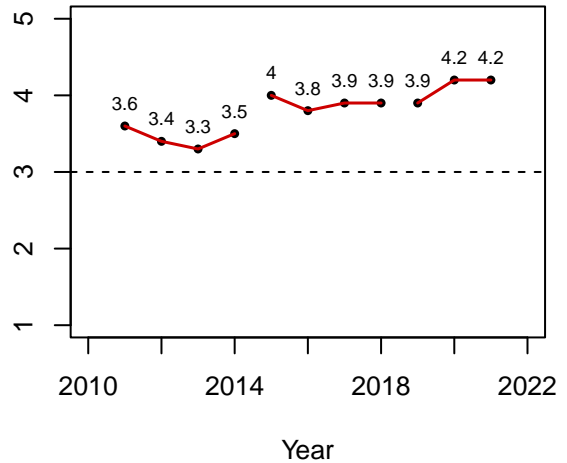

GMU 8 – Standard

YO FAD

Archery

Effort

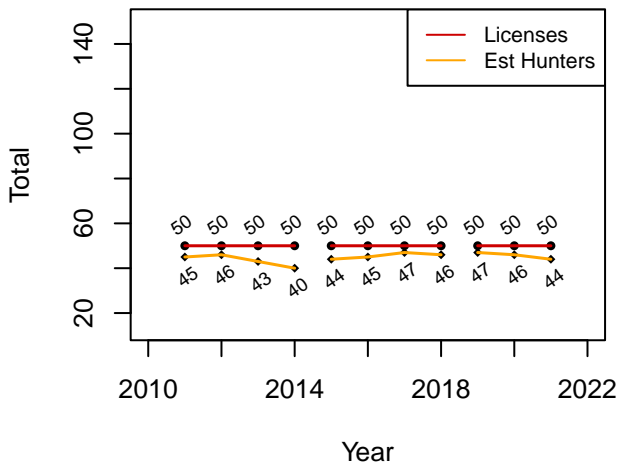

Estimated Harvest

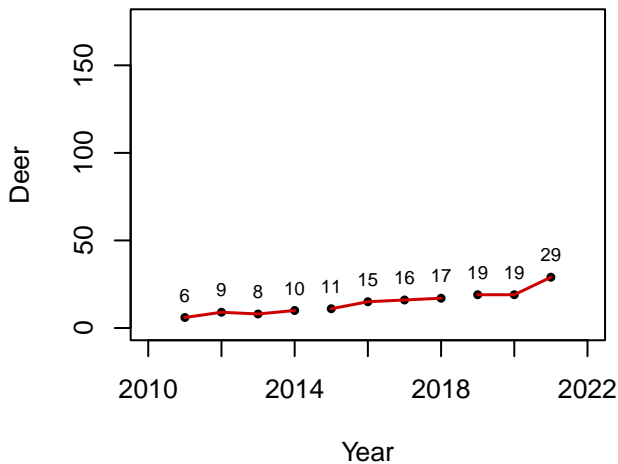

Success Rate

Old Rule Ave: 0.32
Current Rule Ave: 0.5

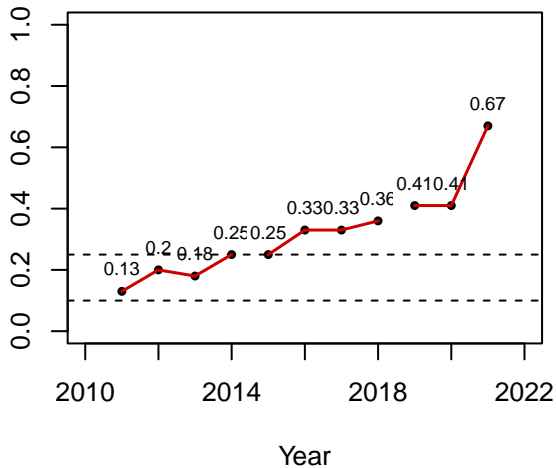

Satisfaction

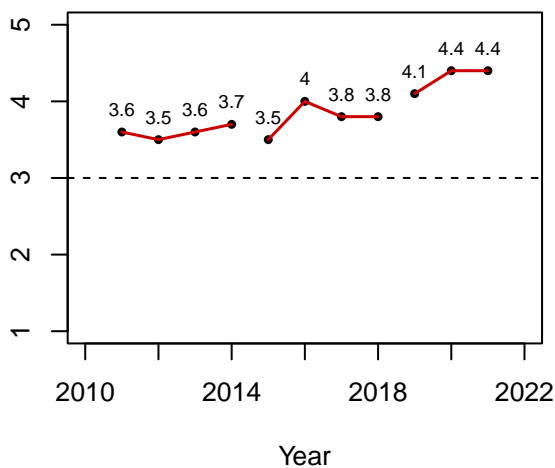

GMU 9 – Standard REG FAD

Rifle

Effort

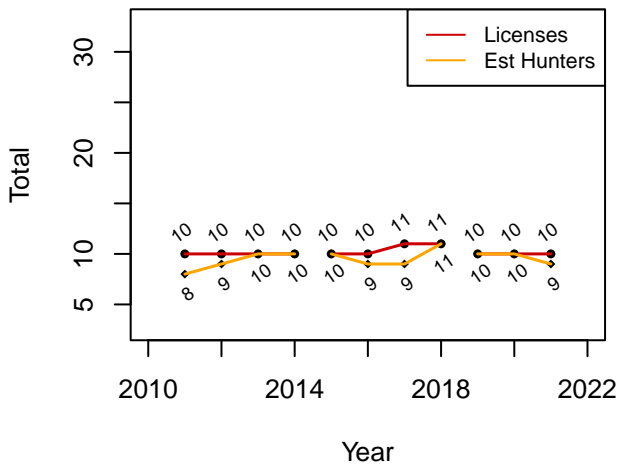

Estimated Harvest

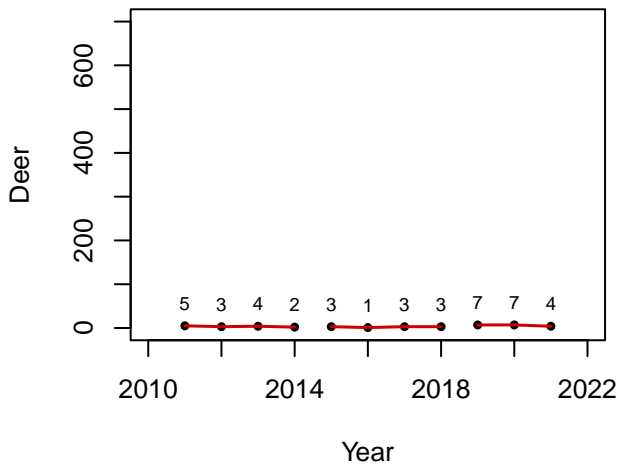

Success Rate

Old Rule Ave: 0.25
Current Rule Ave: 0.62

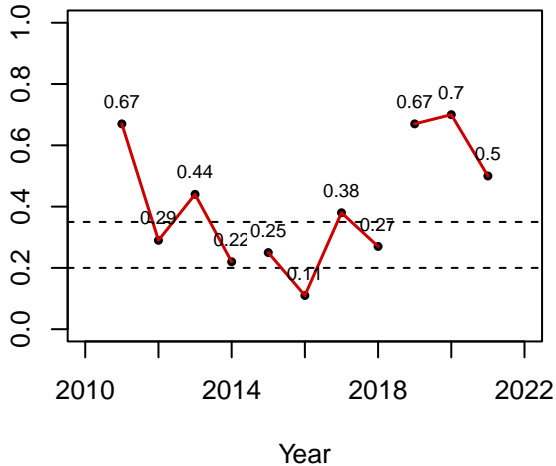

Satisfaction

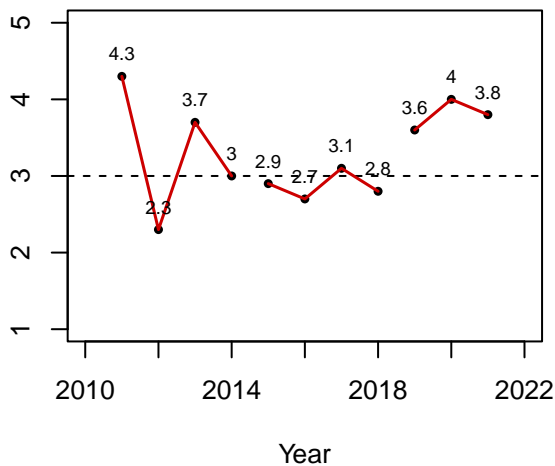

GMU 9 – Standard YO FAD

Rifle

Effort

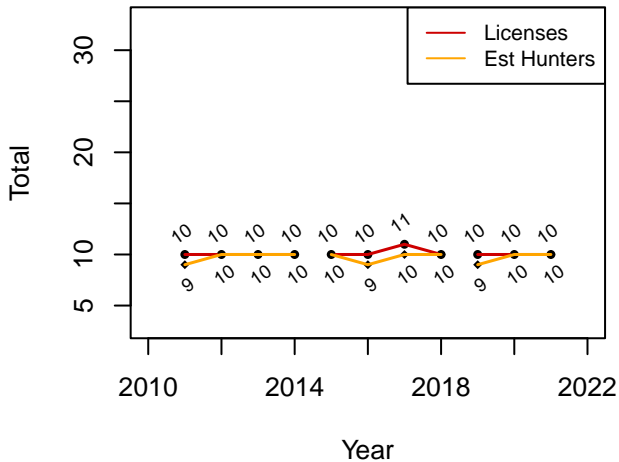

Estimated Harvest

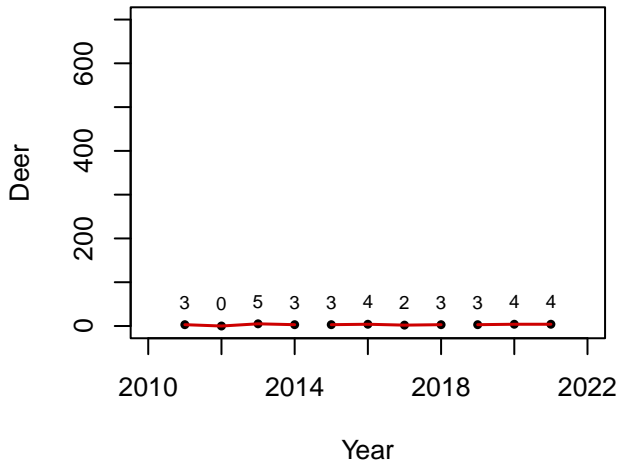

Success Rate

Old Rule Ave: 0.3
Current Rule Ave: 0.39

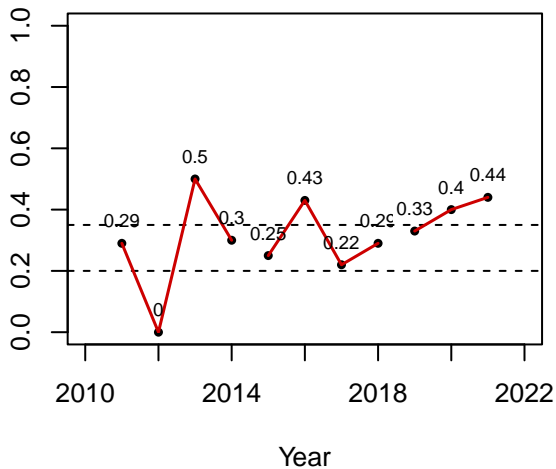

Satisfaction

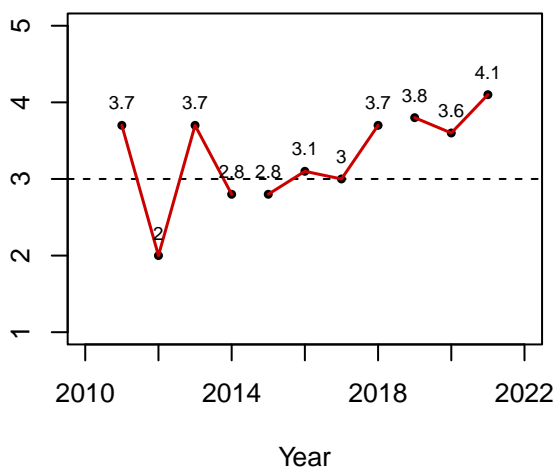

GMU 9 – Standard REG FAD Muzzleloader

Effort

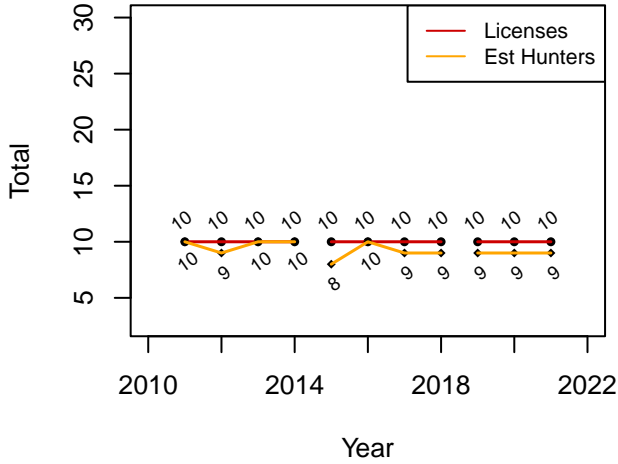

Estimated Harvest

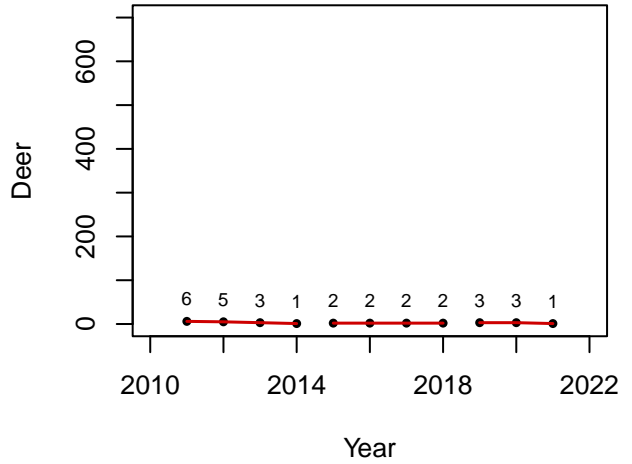

Success Rate

Old Rule Ave: 0.23
Current Rule Ave: 0.24

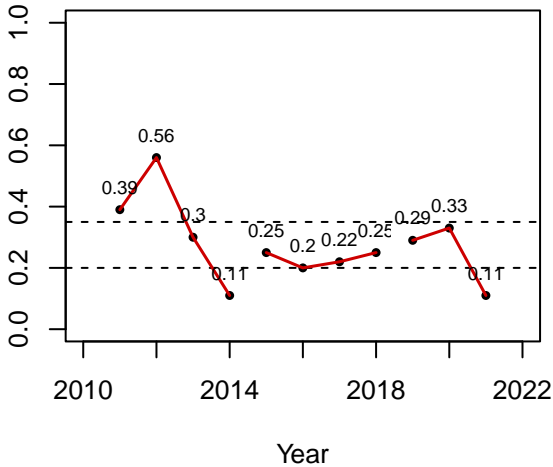

Satisfaction

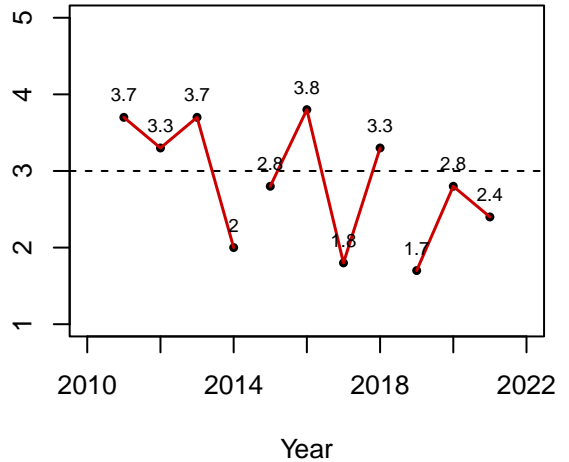

GMU 9 – Standard REG FAD

Archery

Effort

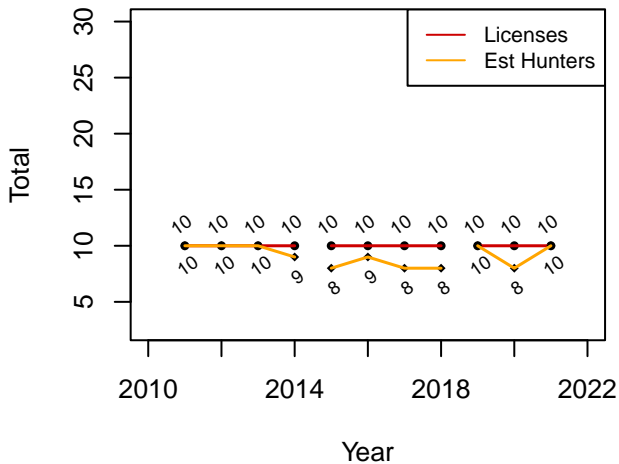

Estimated Harvest

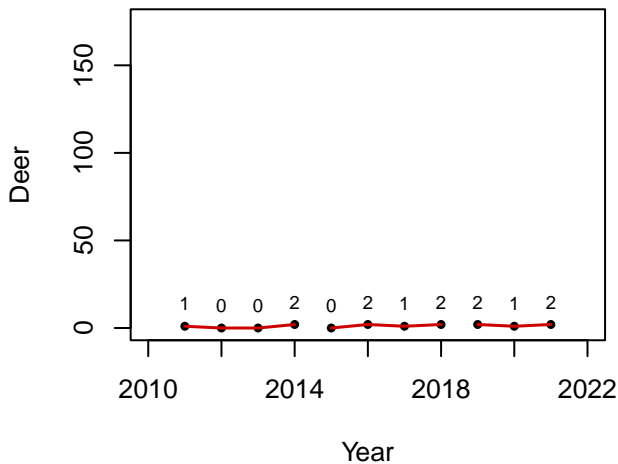

Success Rate

Old Rule Ave: 0.15
Current Rule Ave: 0.19

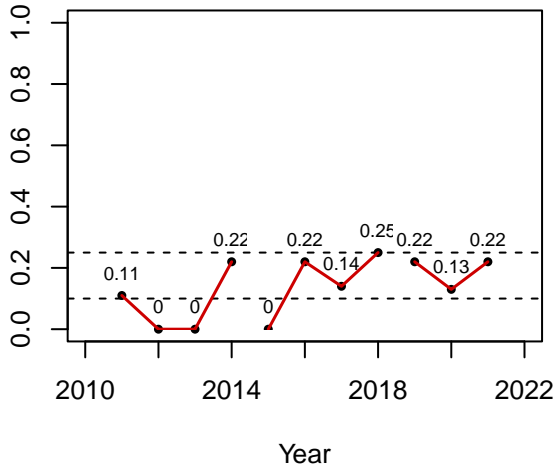

Satisfaction

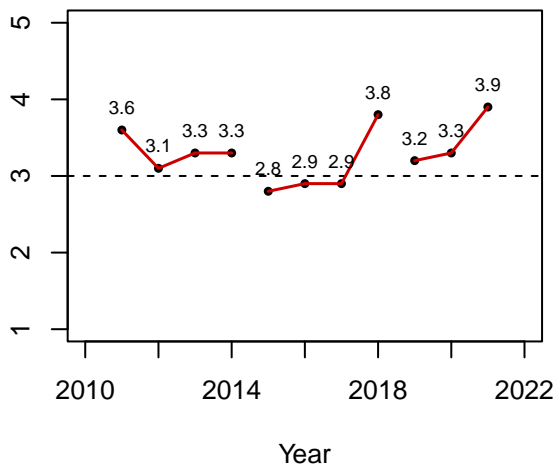

GMU 10 – Standard REG FAD

Rifle

Effort

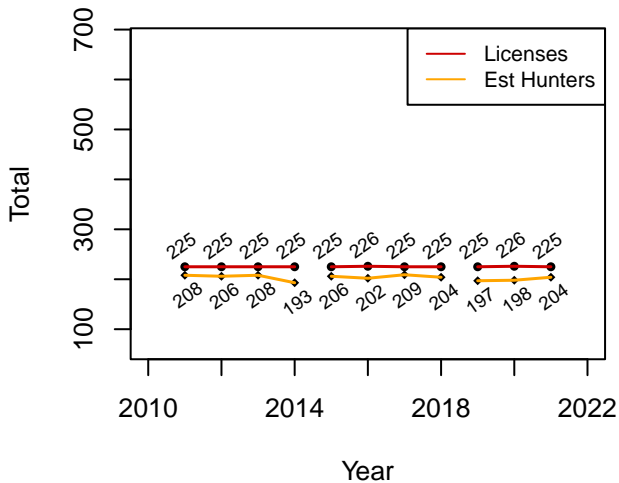

Estimated Harvest

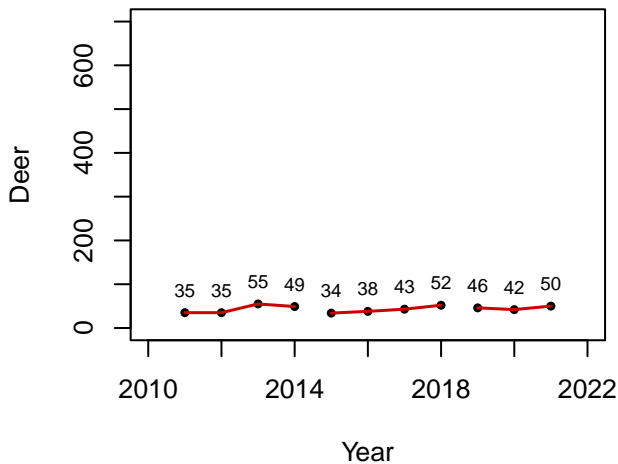

Success Rate

Old Rule Ave: 0.21
Current Rule Ave: 0.23

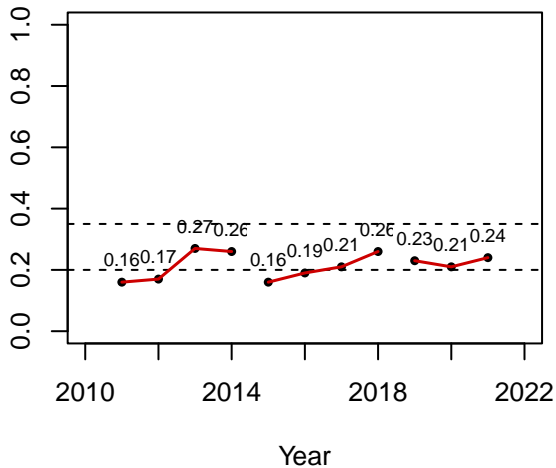

Satisfaction

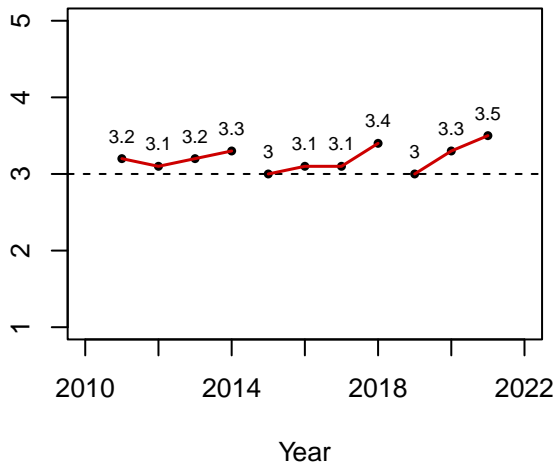

GMU 10 – Standard YO FAD

Rifle

Effort

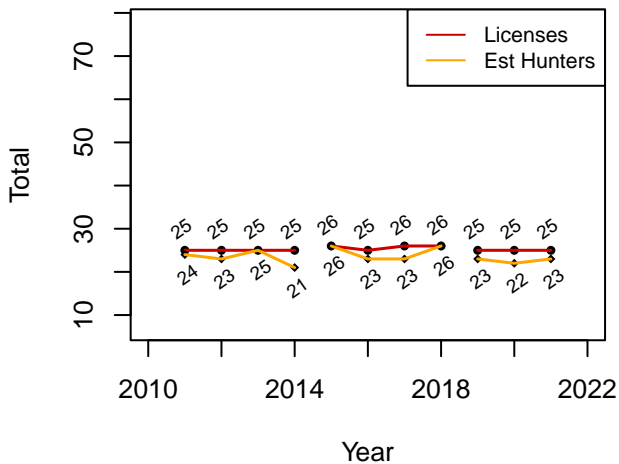

Estimated Harvest

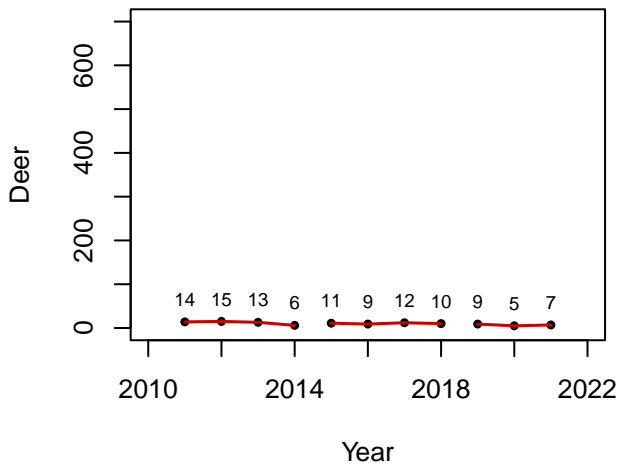

Success Rate

Old Rule Ave: 0.44
Current Rule Ave: 0.3

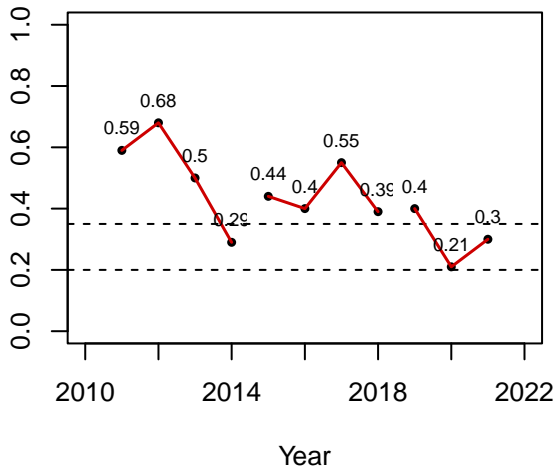

Satisfaction

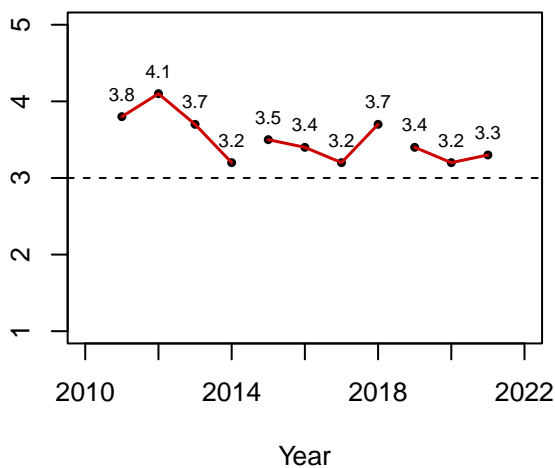

GMU 10 – Standard REG FAD Muzzleloader

Effort

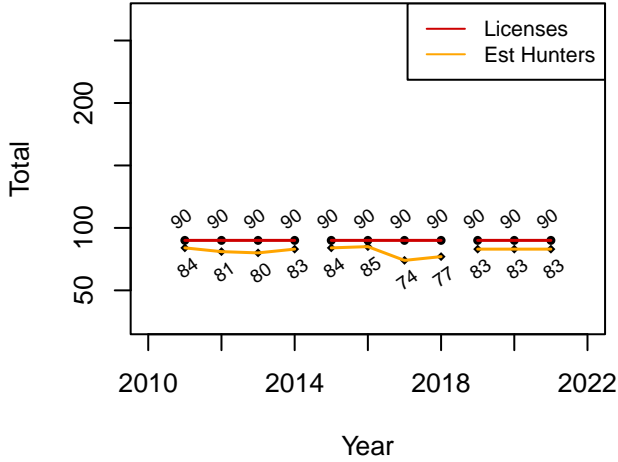

Estimated Harvest

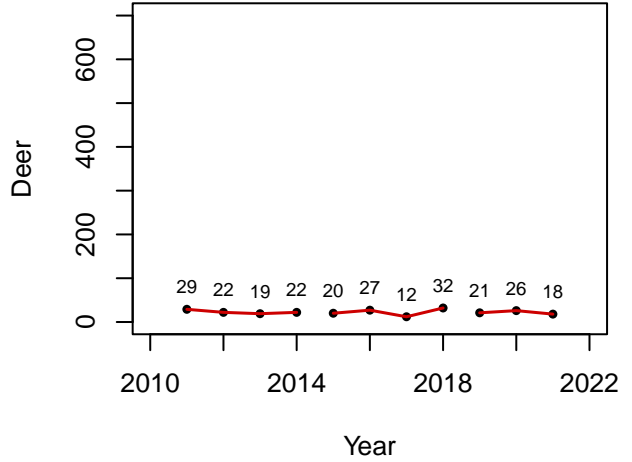

Success Rate

Old Rule Ave: 0.28
Current Rule Ave: 0.27

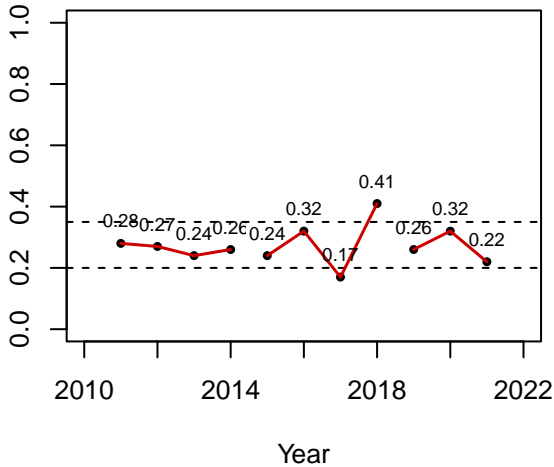

Satisfaction

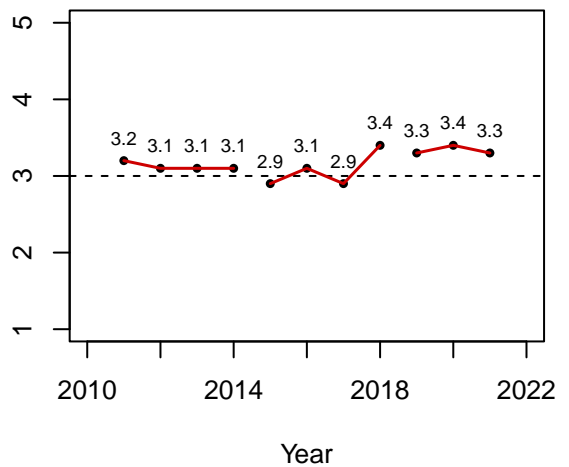

GMU 10 – Standard REG FAD

Archery

Effort

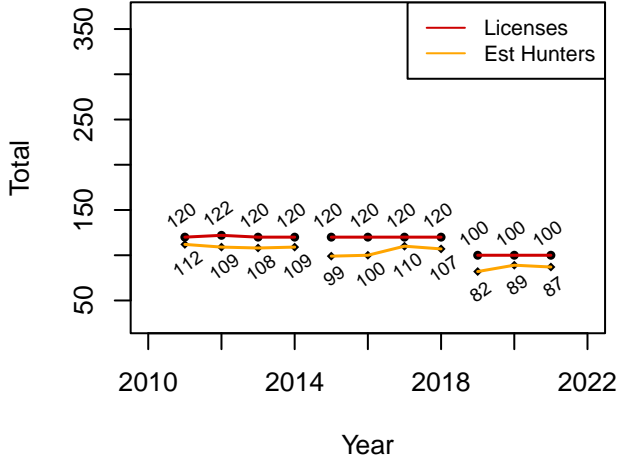

Estimated Harvest

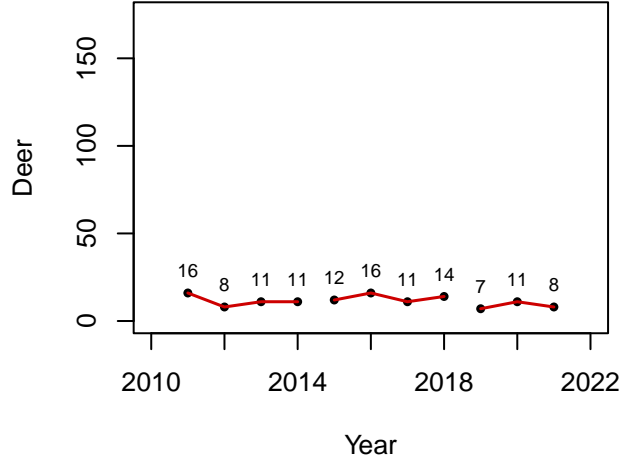

Success Rate

Old Rule Ave: 0.13
Current Rule Ave: 0.1

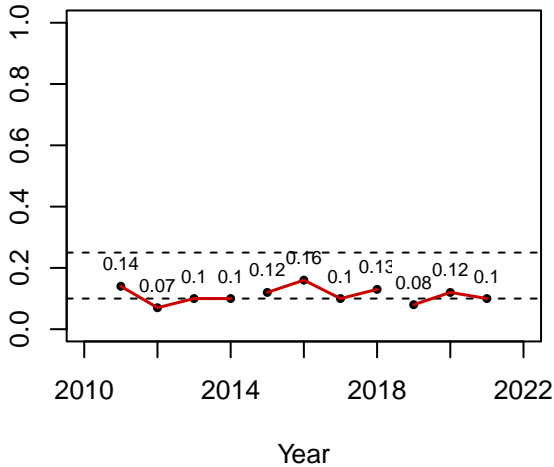

Satisfaction

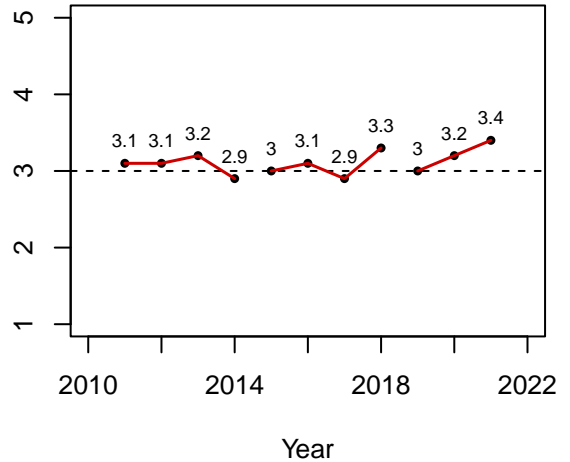

GMU 12 – Standard REG FAD

Rifle

Effort

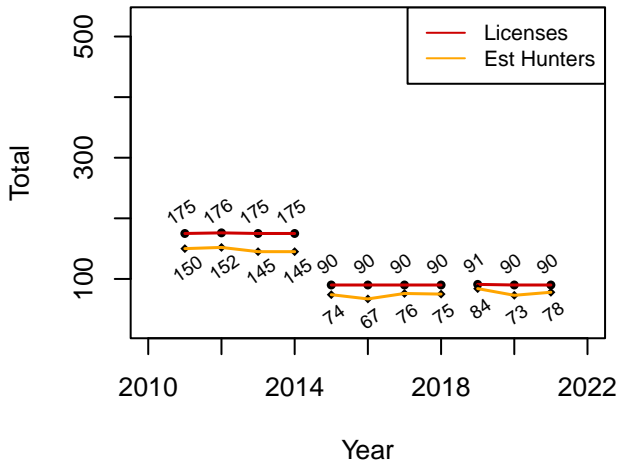

Estimated Harvest

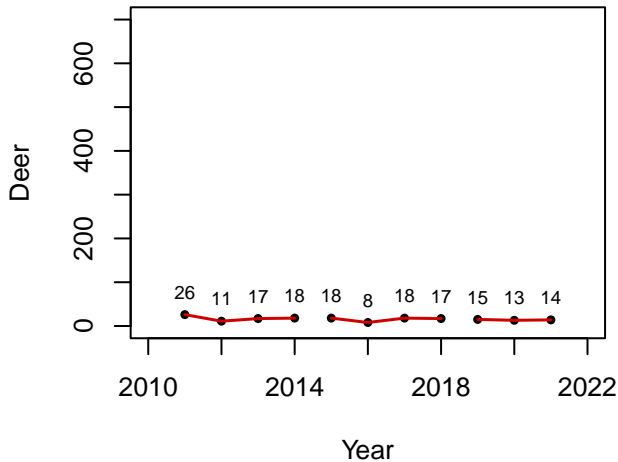

Success Rate

Old Rule Ave: 0.21
Current Rule Ave: 0.18

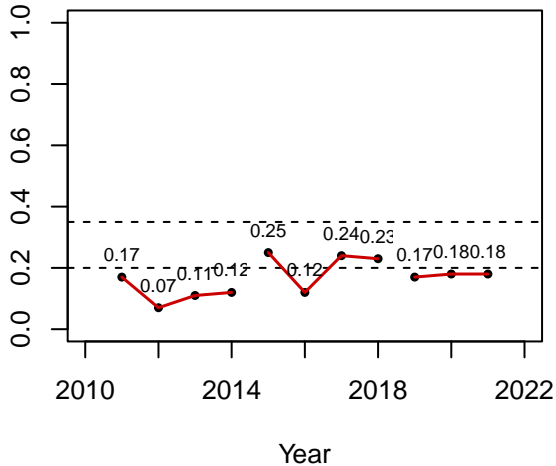

Satisfaction

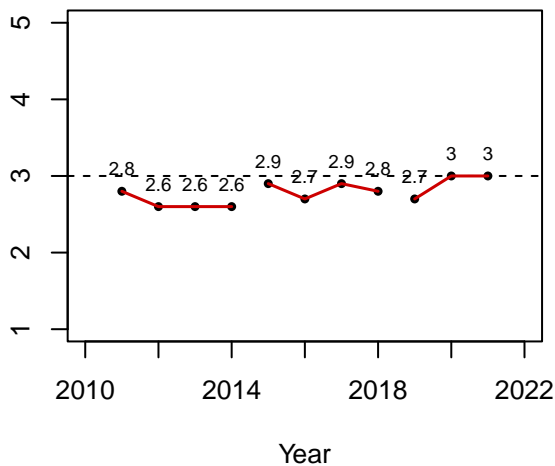

GMU 12 – Standard REG FAD Muzzleloader

Effort

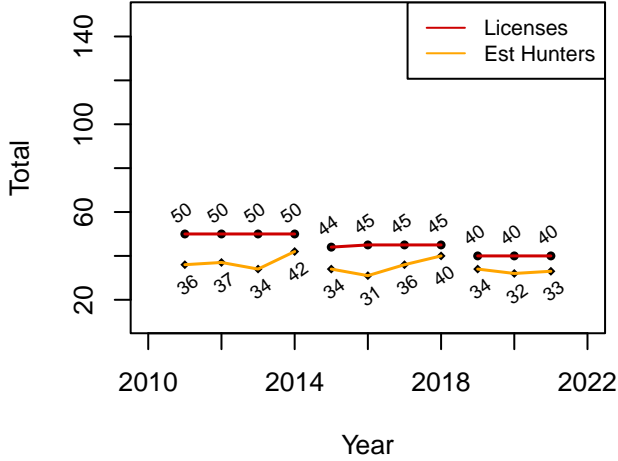

Estimated Harvest

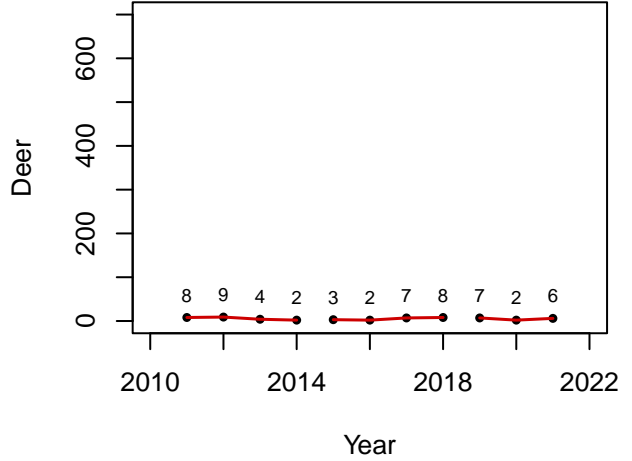

Success Rate

Old Rule Ave: 0.14
Current Rule Ave: 0.15

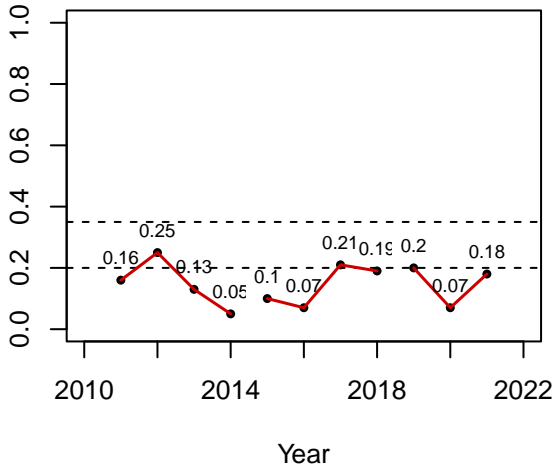

Satisfaction

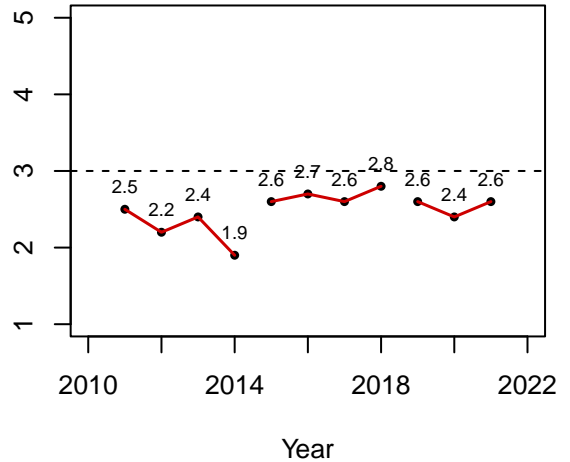

GMU 12 – Standard REG FAD

Archery

Effort

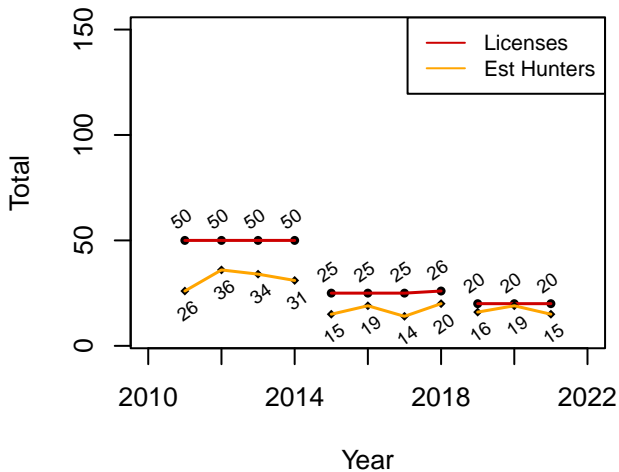

Estimated Harvest

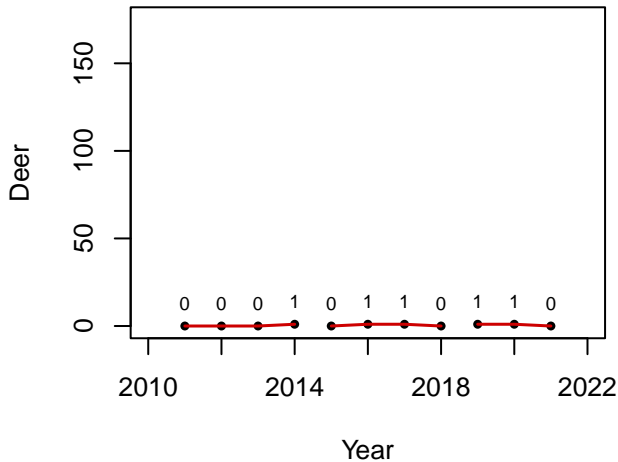

Success Rate

Old Rule Ave: 0.04
Current Rule Ave: 0.05

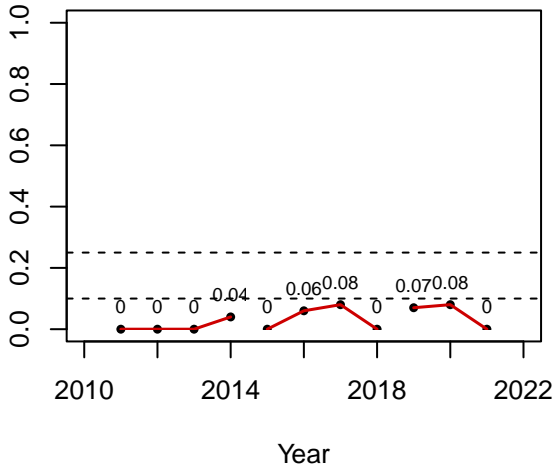

Satisfaction

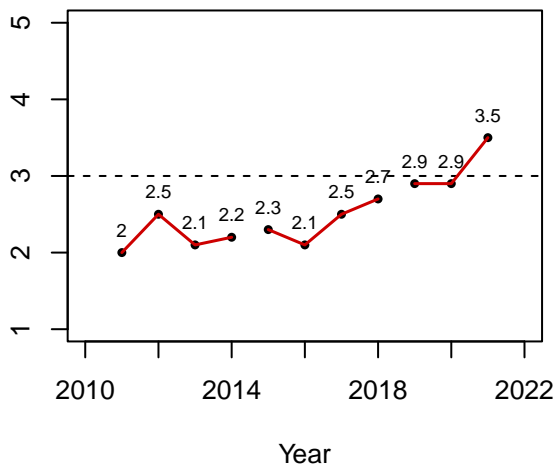

GMU 13 – Standard REG FAD

Rifle

Effort

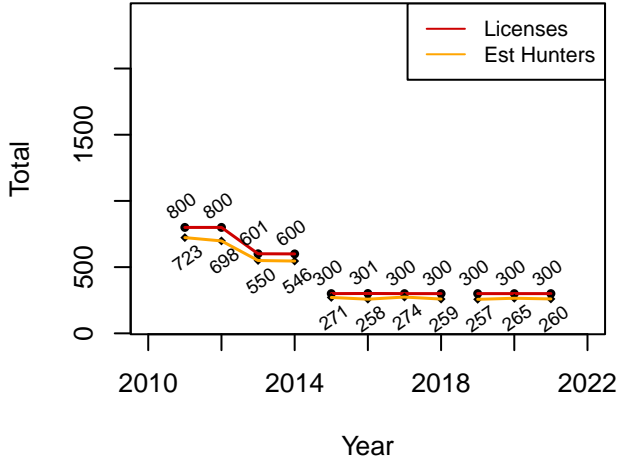

Estimated Harvest

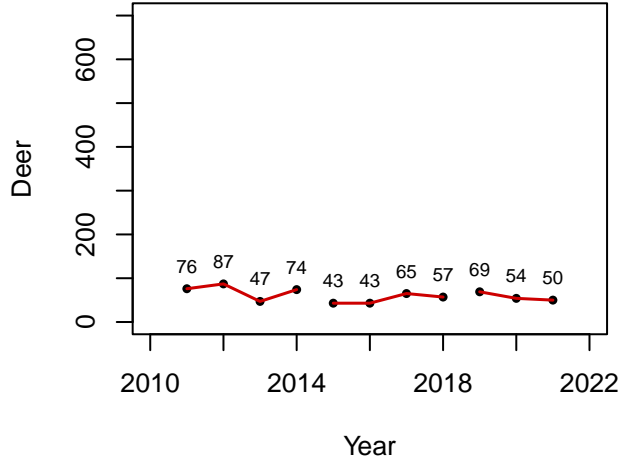

Success Rate

Old Rule Ave: 0.2
Current Rule Ave: 0.22

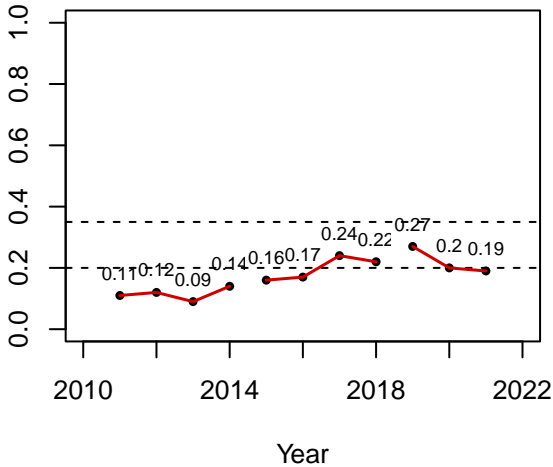

Satisfaction

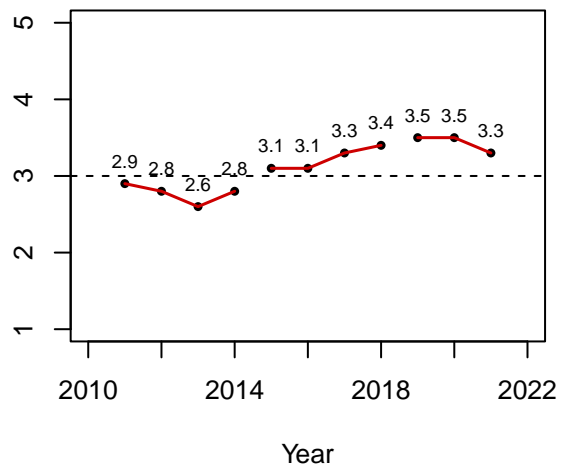

GMU 13 – Standard YO FAD

Rifle

Effort

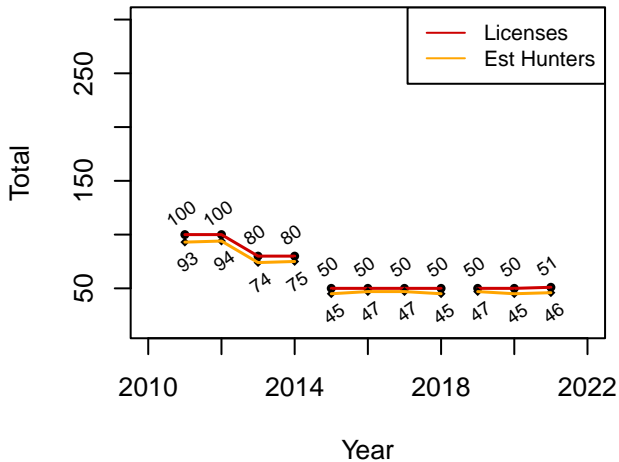

Estimated Harvest

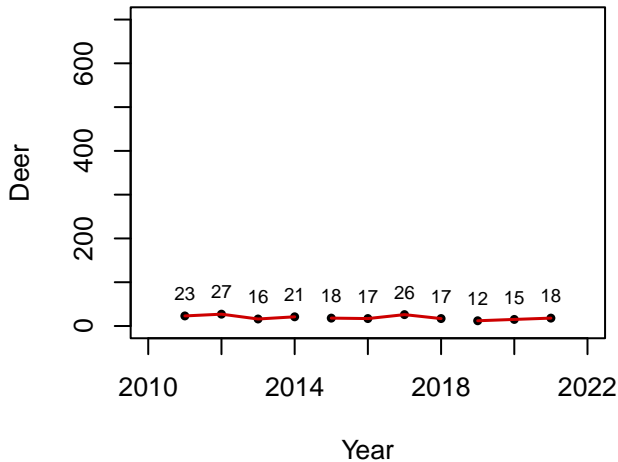

Success Rate

Old Rule Ave: 0.42
Current Rule Ave: 0.33

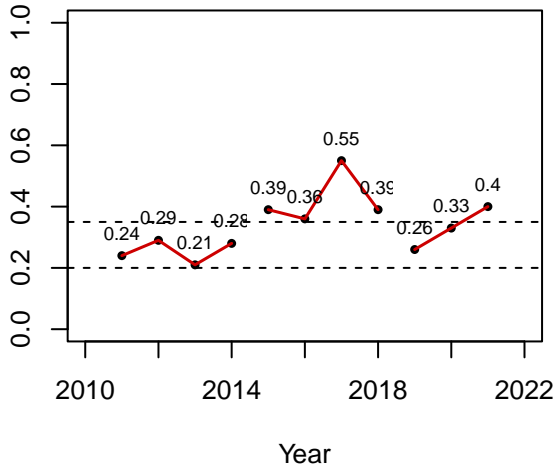

Satisfaction

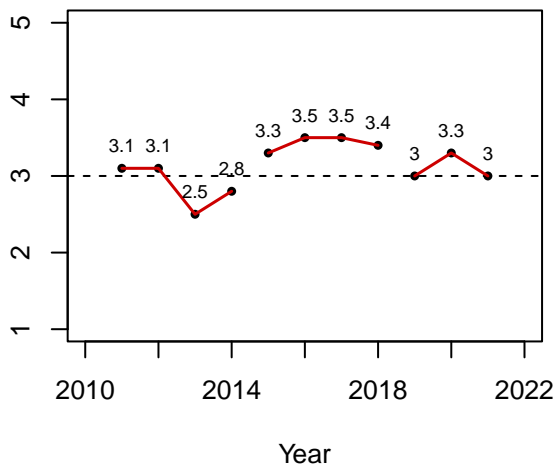

GMU 13 – Standard REG FAD Muzzleloader

Effort

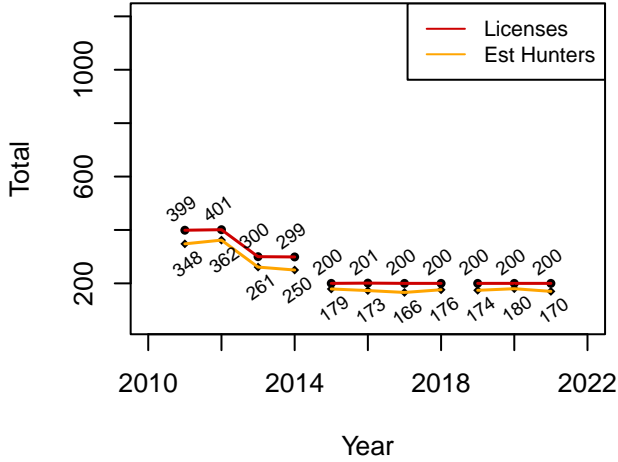

Estimated Harvest

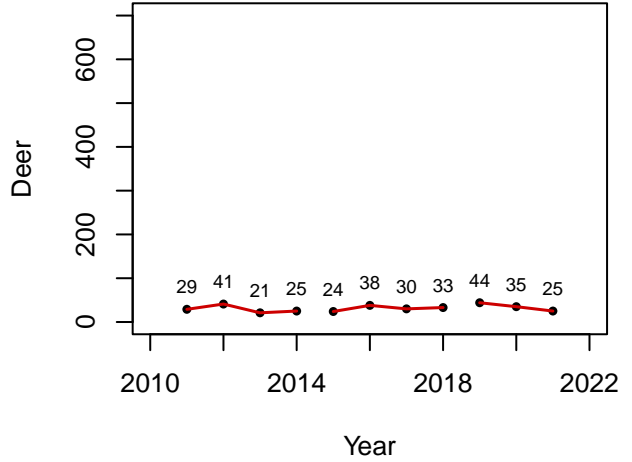

Success Rate

Old Rule Ave: 0.18
Current Rule Ave: 0.2

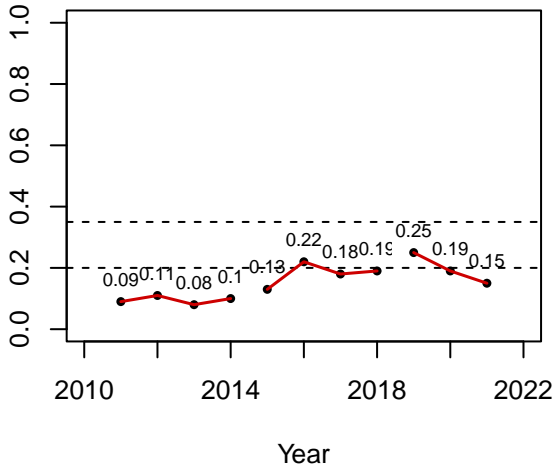

Satisfaction

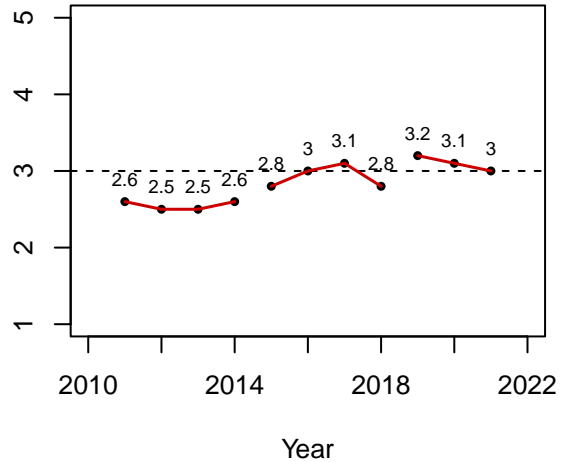

GMU 13 – Standard REG FAD

Archery

Effort

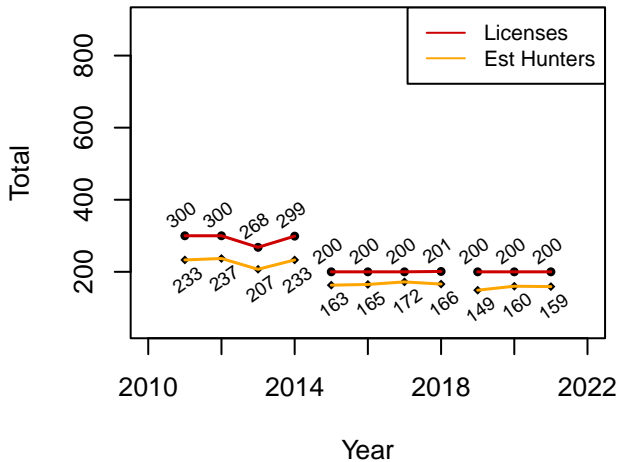

Estimated Harvest

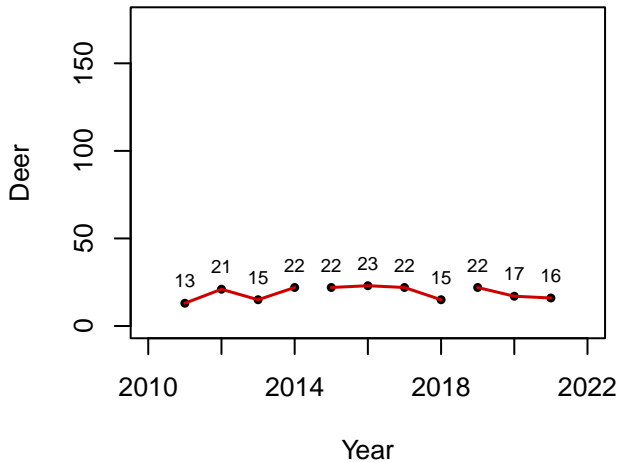

Success Rate

Old Rule Ave: 0.12
Current Rule Ave: 0.12

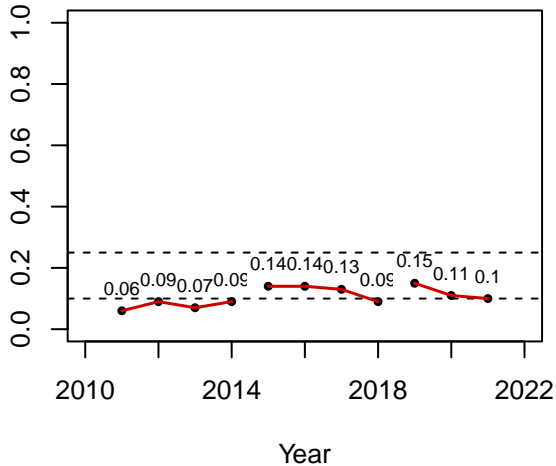

Satisfaction

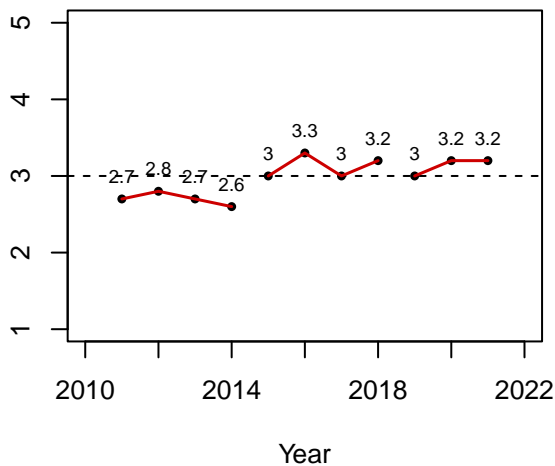

GMU 14 – Standard REG FAD

Rifle

Effort

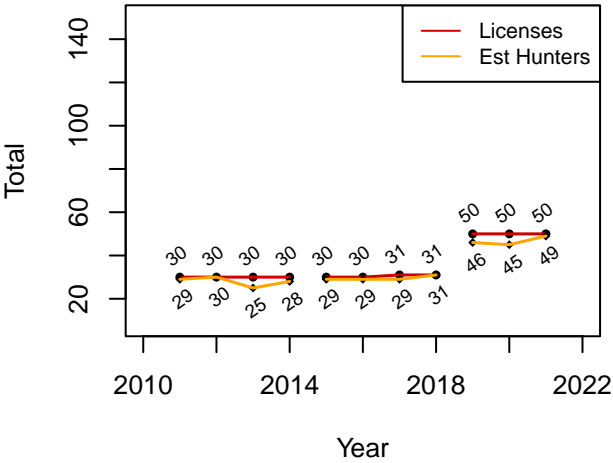

Estimated Harvest

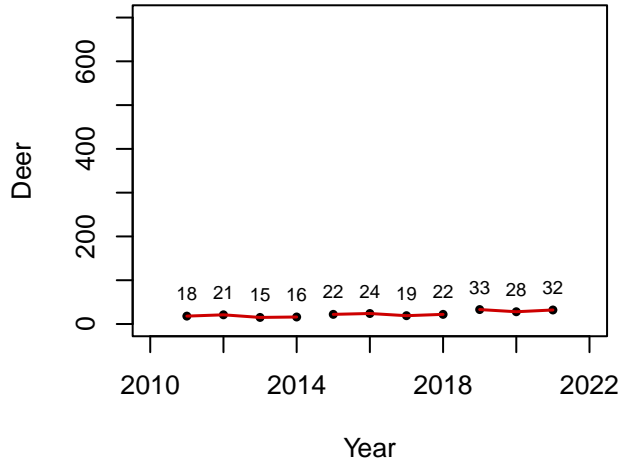

Success Rate

Old Rule Ave: 0.74
Current Rule Ave: 0.67

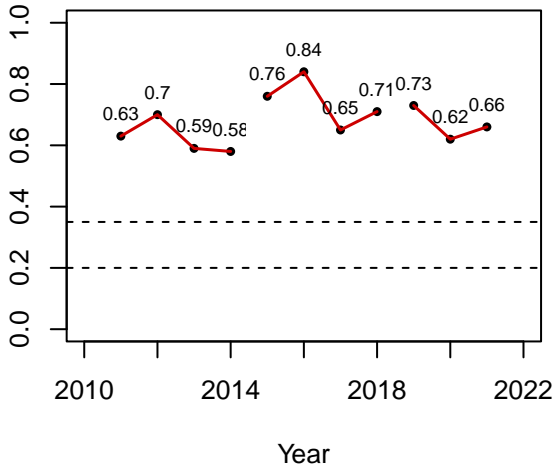

Satisfaction

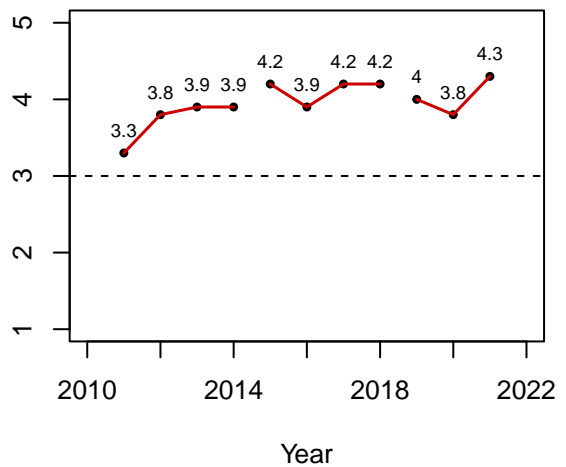

GMU 14 – Standard REG FAD Muzzleloader

Effort

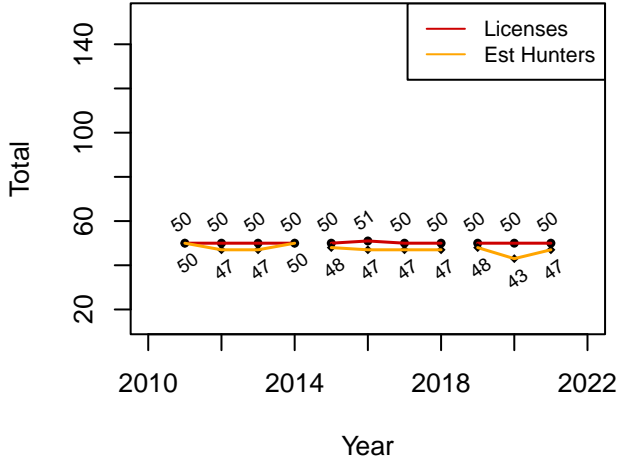

Estimated Harvest

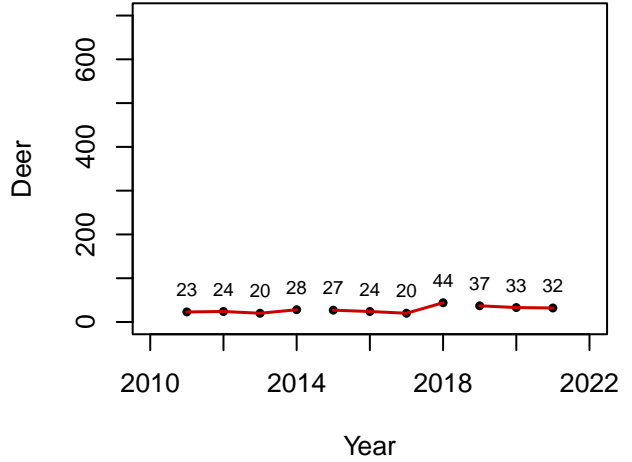

Success Rate

Old Rule Ave: 0.6
Current Rule Ave: 0.74

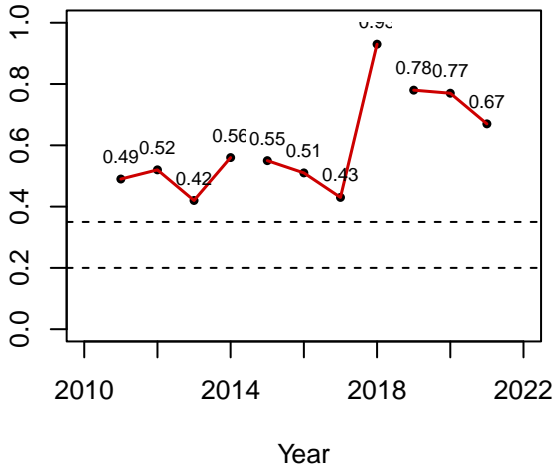

Satisfaction

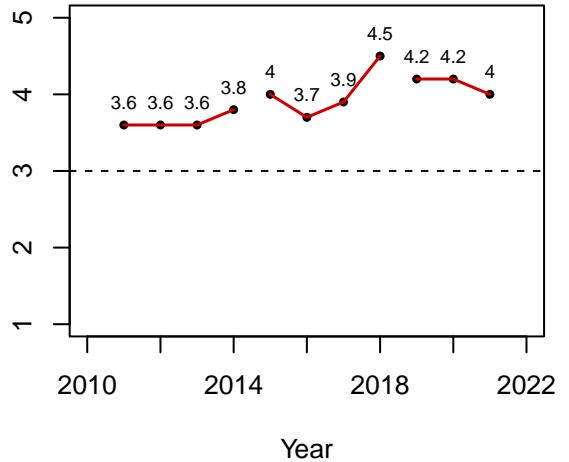

GMU 14 – Standard REG FAD

Archery

Effort

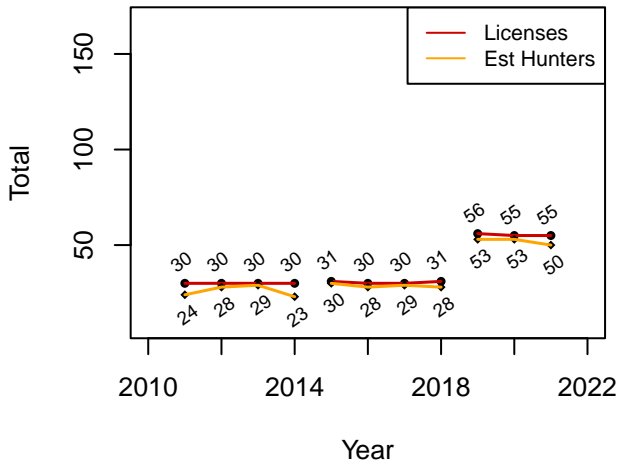

Estimated Harvest

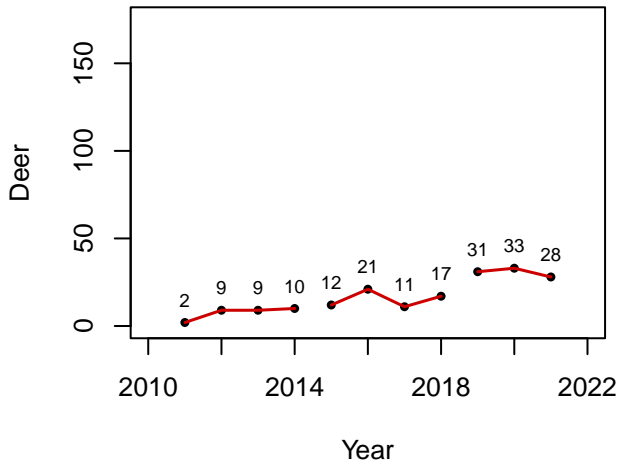

Success Rate

Old Rule Ave: 0.53
Current Rule Ave: 0.59

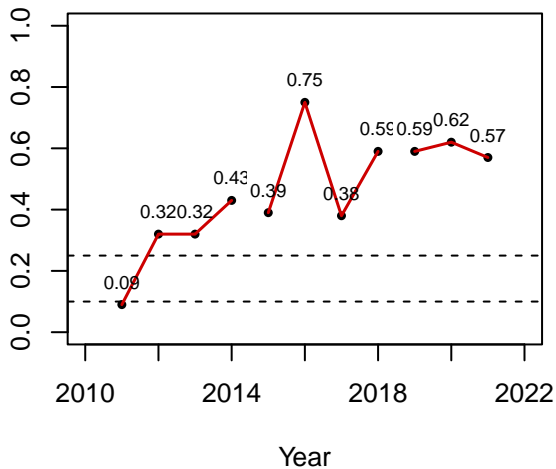

Satisfaction

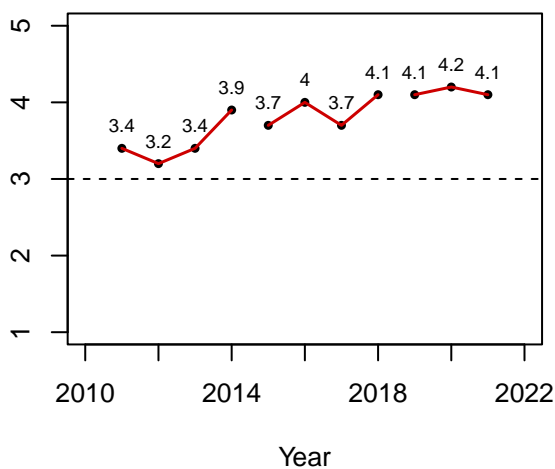

GMU 15 – Standard REG FAD Muzzleloader

Effort

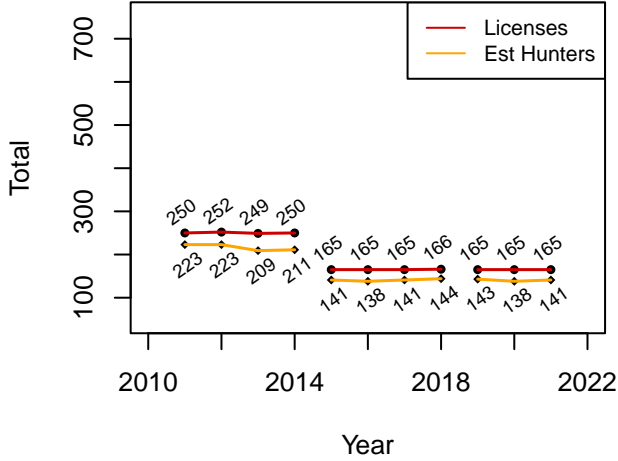

Estimated Harvest

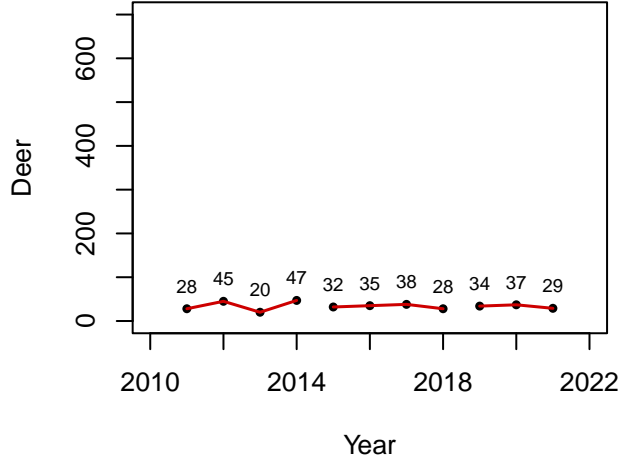

Success Rate

Old Rule Ave: 0.23
Current Rule Ave: 0.24

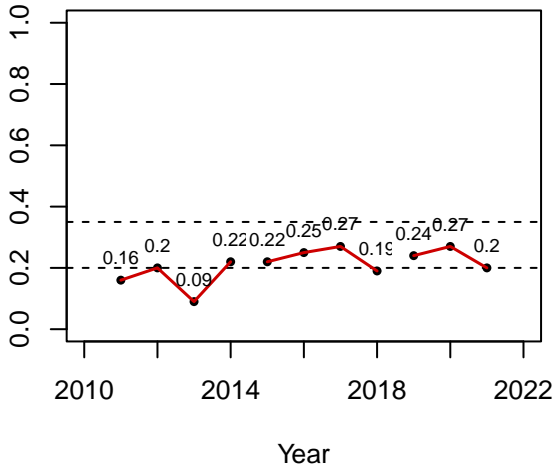

Satisfaction

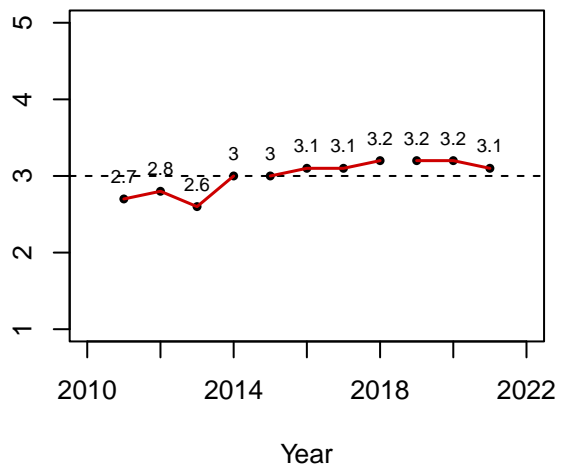

GMU 15 – Standard YO FAD Muzzleloader

Effort

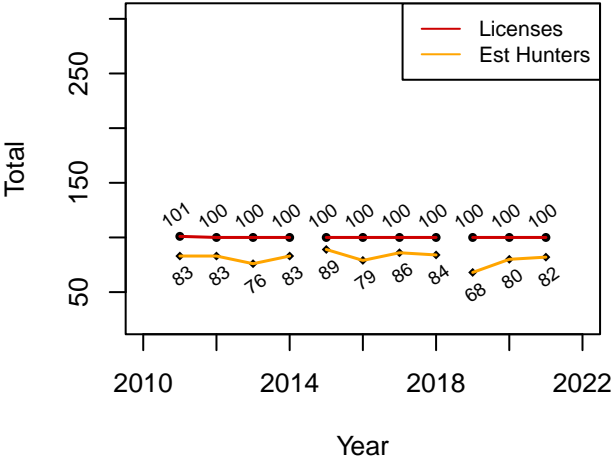

Estimated Harvest

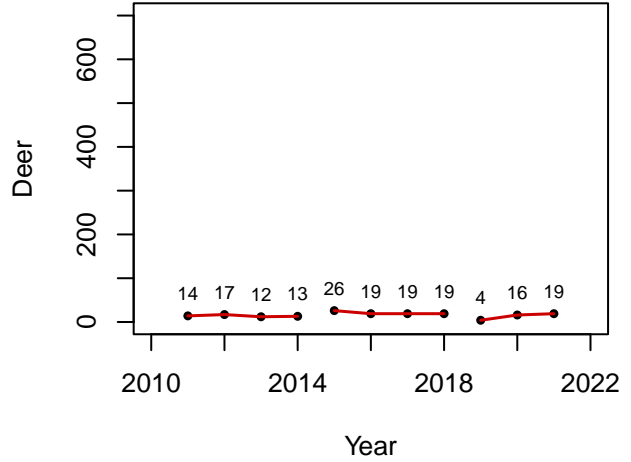

Success Rate

Old Rule Ave: 0.24
Current Rule Ave: 0.16

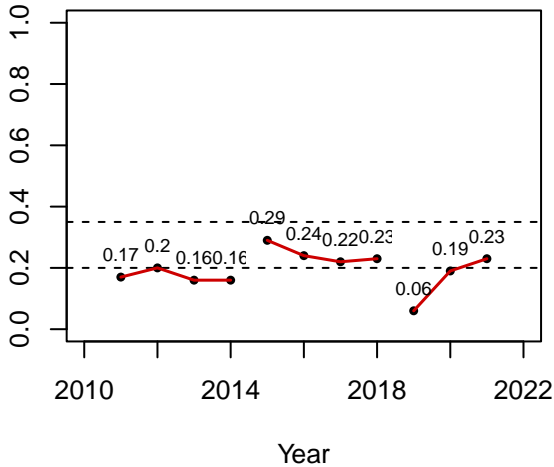

Satisfaction

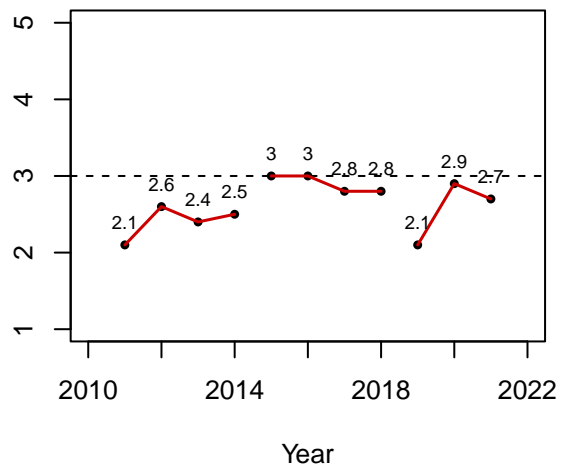

GMU 15 – Standard REG FAD

Archery

Effort

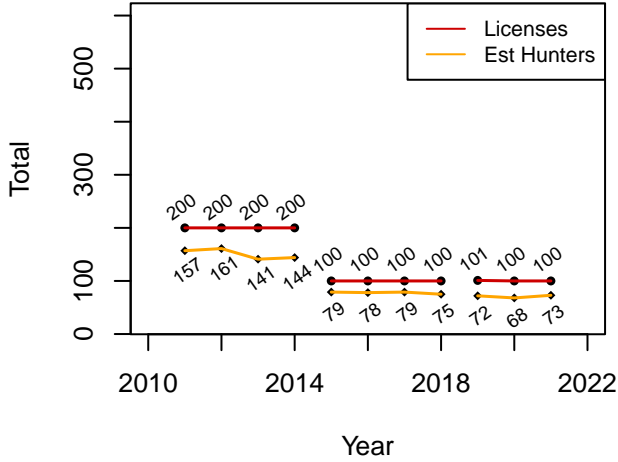

Estimated Harvest

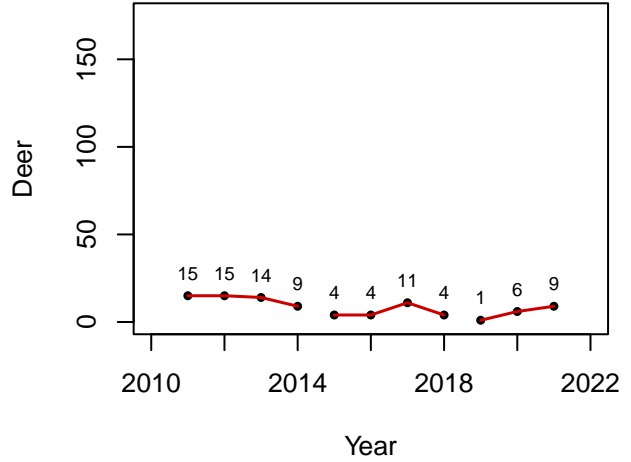

Success Rate

Old Rule Ave: 0.08
Current Rule Ave: 0.08

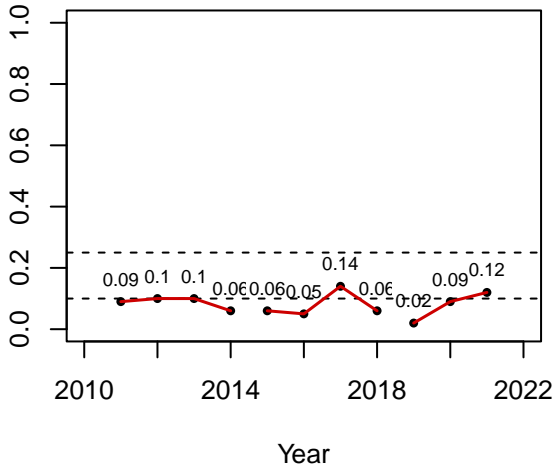

Satisfaction

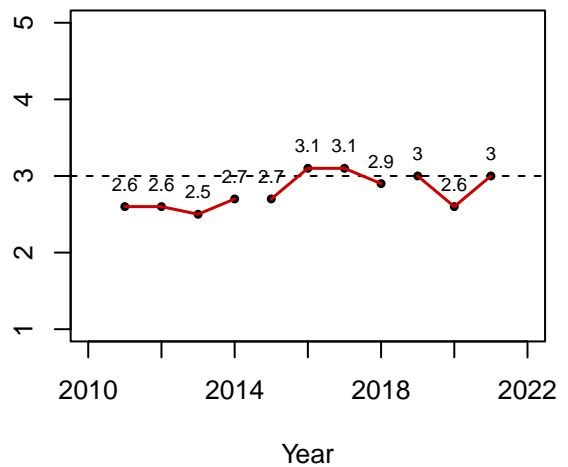

GMU 16 – Standard REG FAD

Rifle

Effort

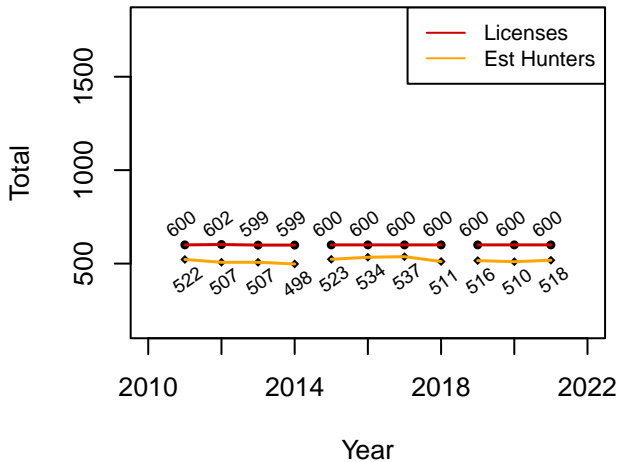

Estimated Harvest

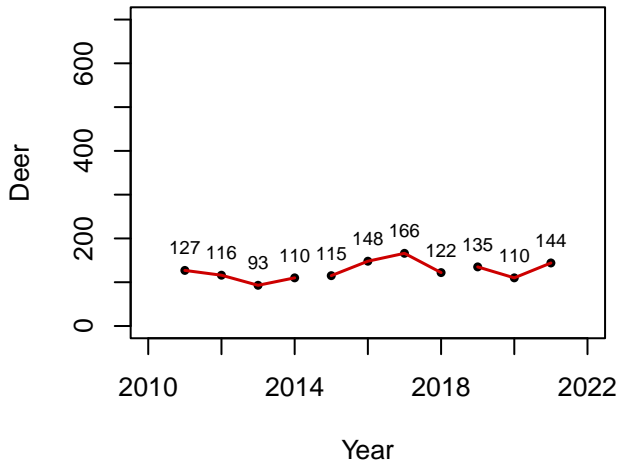

Success Rate

Old Rule Ave: 0.26
Current Rule Ave: 0.25

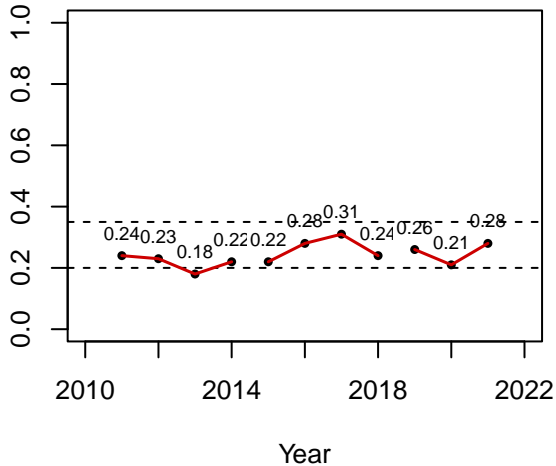

Satisfaction

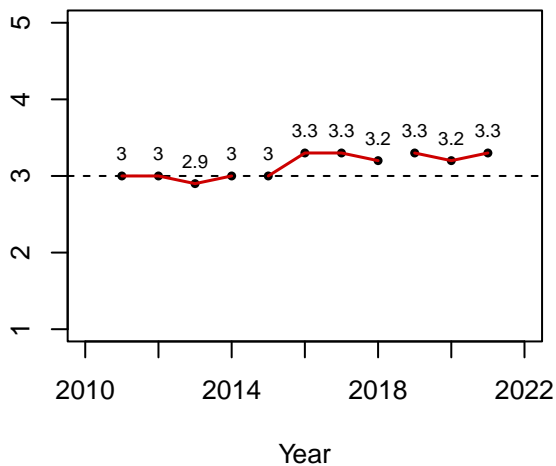

GMU 16 – Standard YO FAD

Rifle

Effort

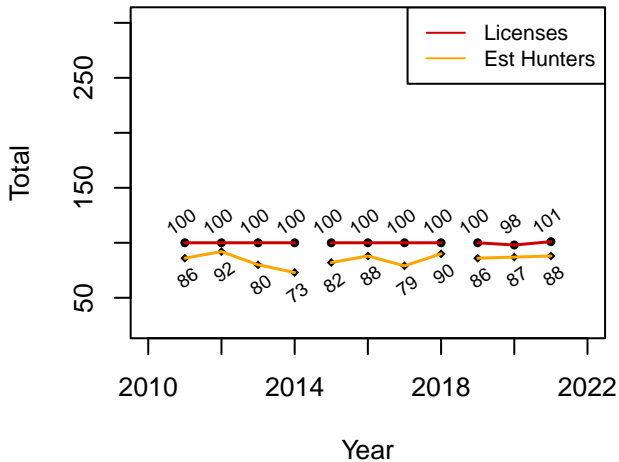

Estimated Harvest

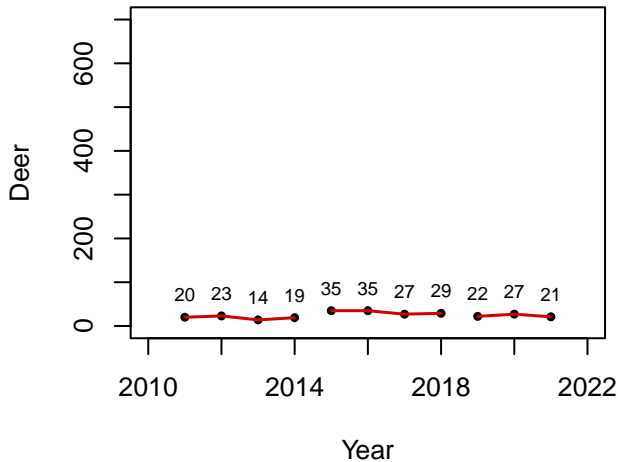

Success Rate

Old Rule Ave: 0.37
Current Rule Ave: 0.27

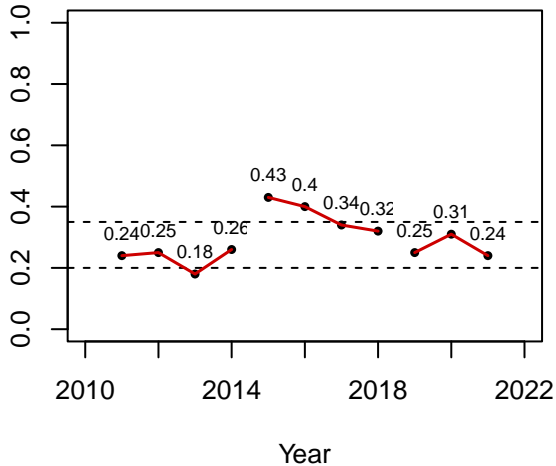

Satisfaction

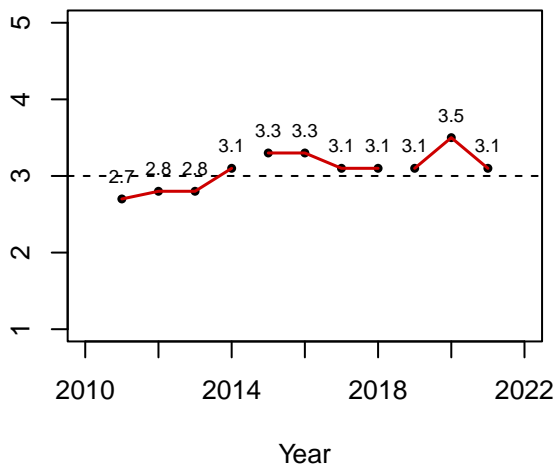

GMU 16 – Standard REG FAD Muzzleloader

Effort

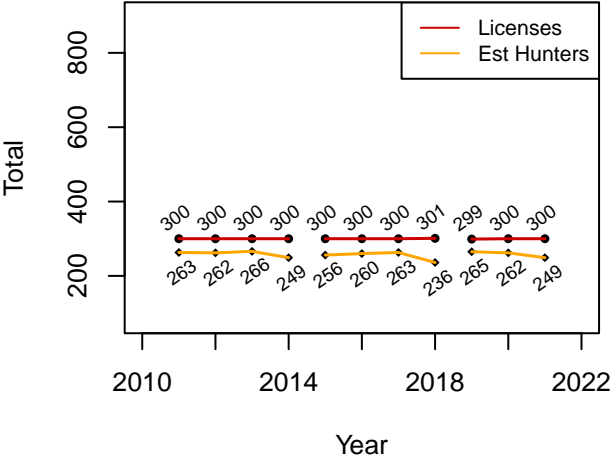

Estimated Harvest

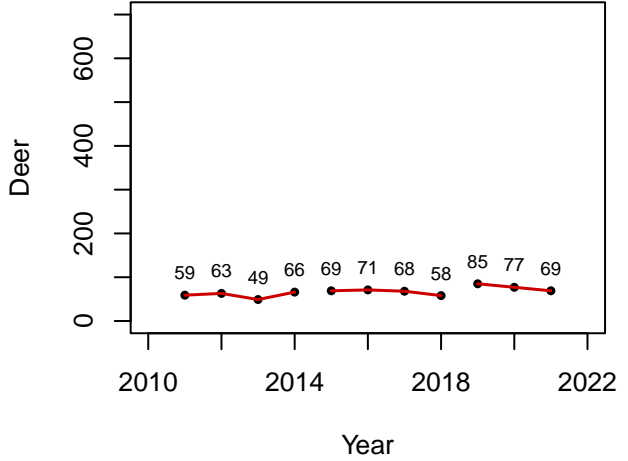

Success Rate

Old Rule Ave: 0.26
Current Rule Ave: 0.3

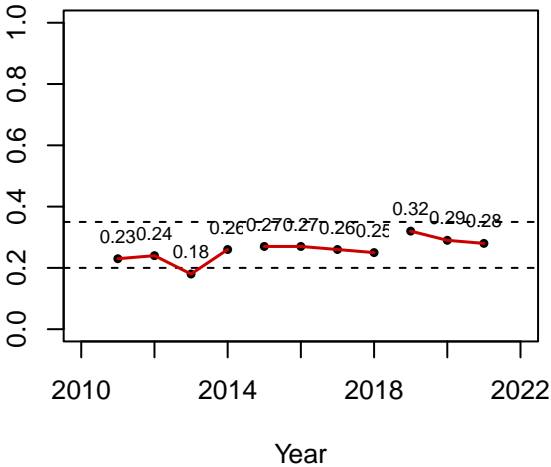

Satisfaction

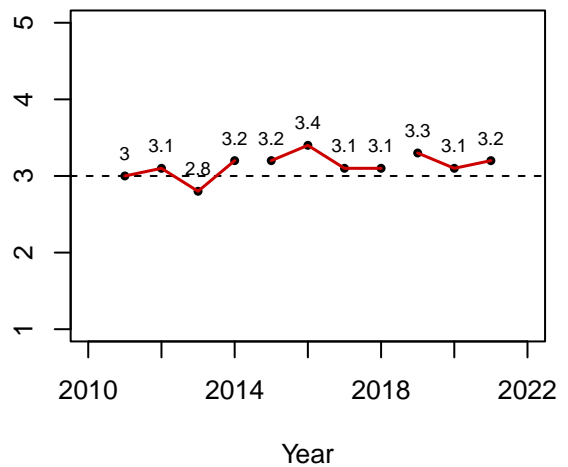

GMU 16 – Standard REG FAD

Archery

Effort

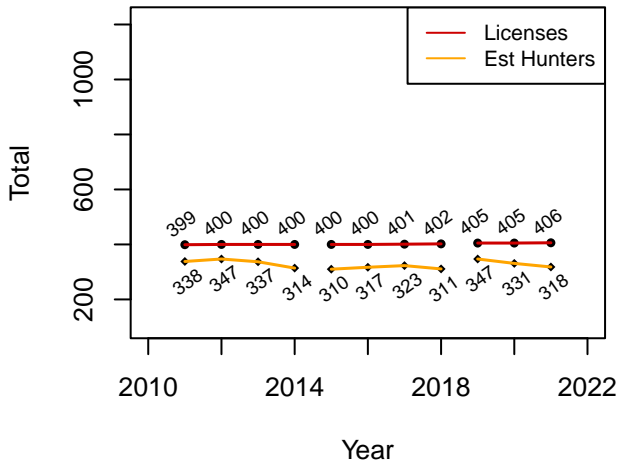

Estimated Harvest

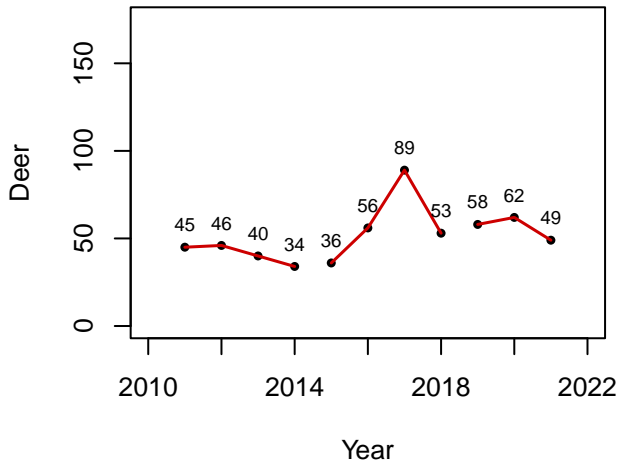

Success Rate

Old Rule Ave: 0.19
Current Rule Ave: 0.17

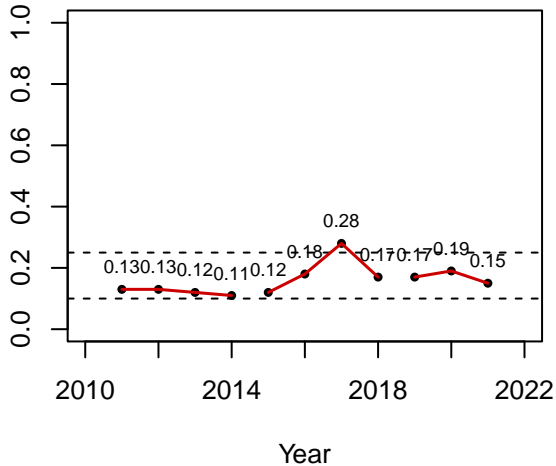

Satisfaction

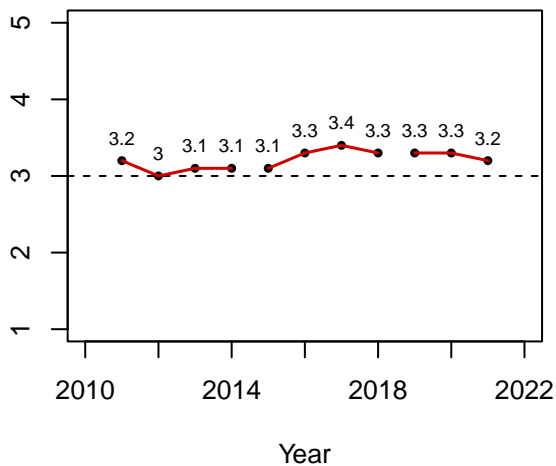

GMU 17 – Quality

REG FAD

Rifle

Effort

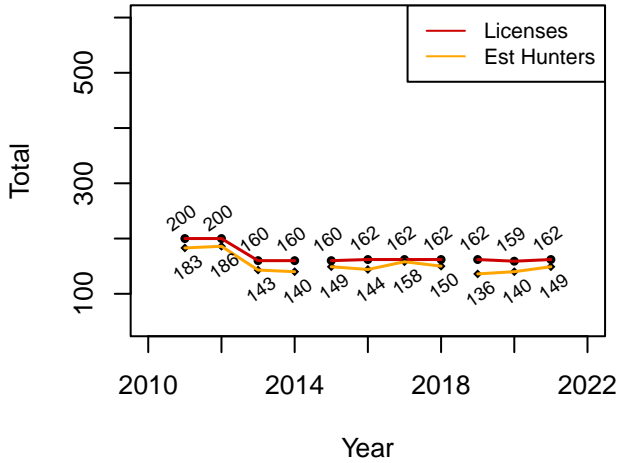

Estimated Harvest

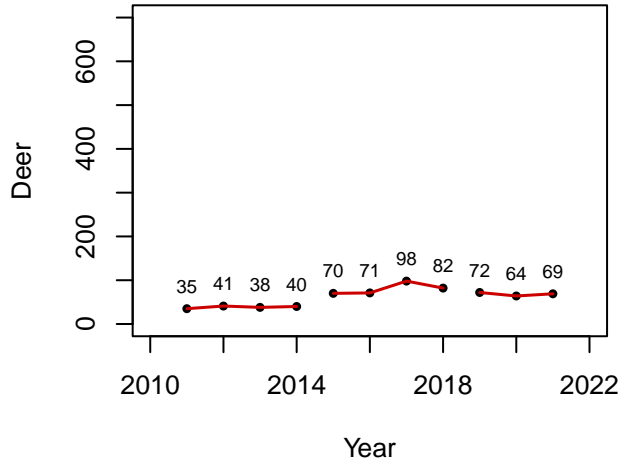

Success Rate

Old Rule Ave: 0.54
Current Rule Ave: 0.48

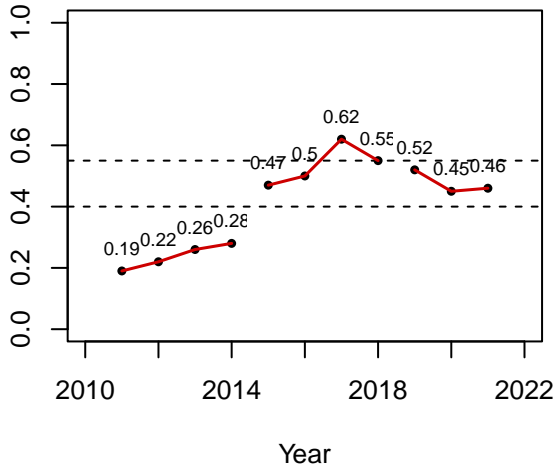

Satisfaction

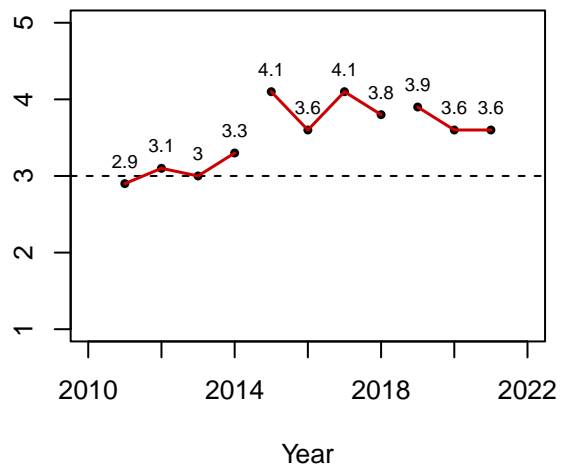

GMU 17 – Quality

YO FAD

Rifle

Effort

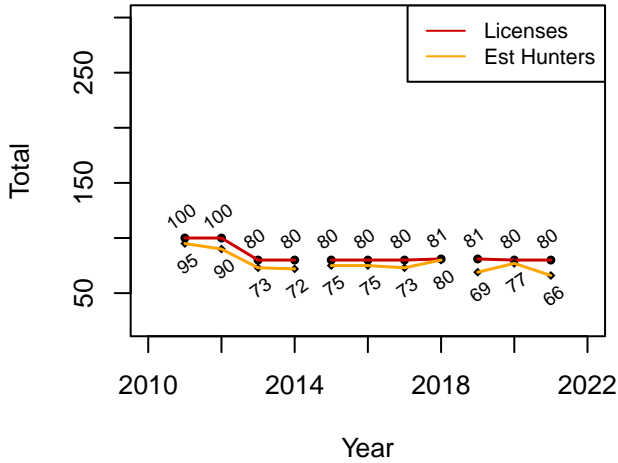

Estimated Harvest

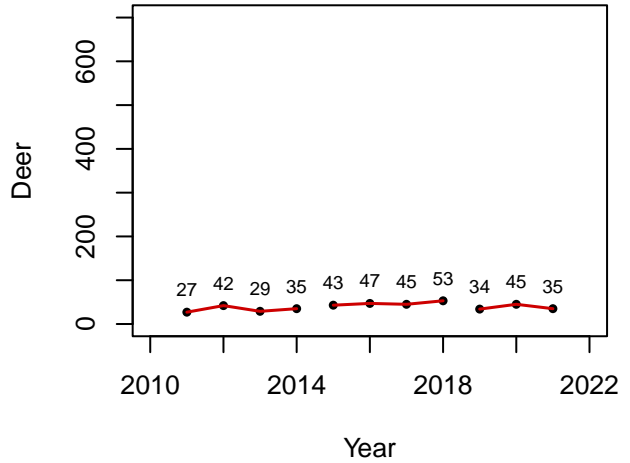

Success Rate

Old Rule Ave: 0.62
Current Rule Ave: 0.53

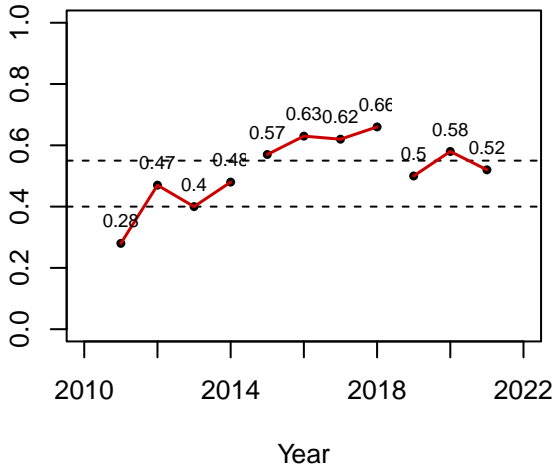

Satisfaction

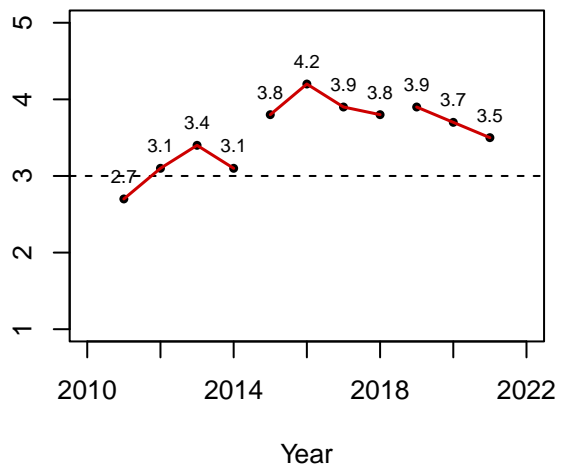

GMU 17 – Quality

REG FAD

Muzzleloader

Effort

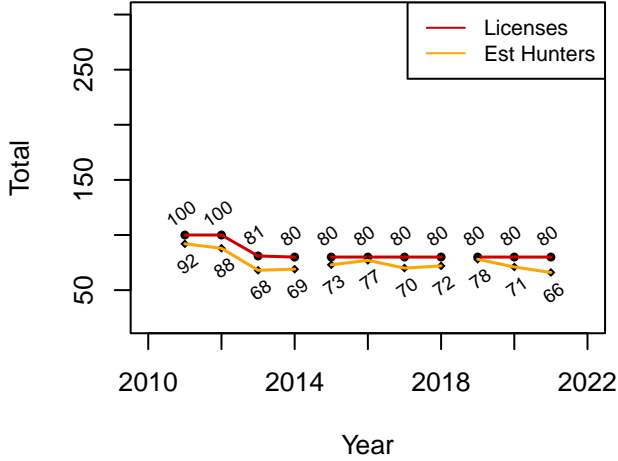

Estimated Harvest

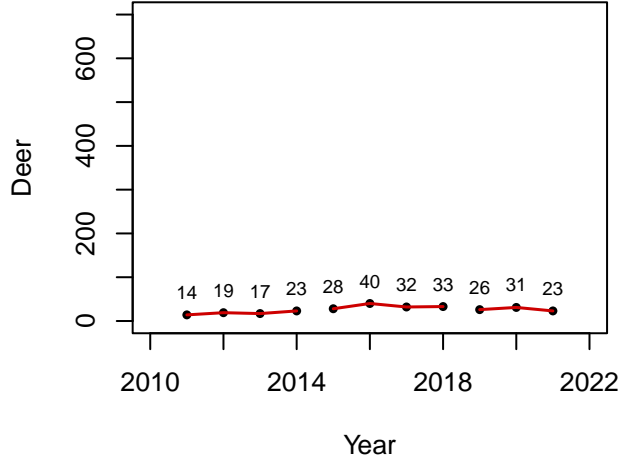

Success Rate

Old Rule Ave: 0.46
Current Rule Ave: 0.38

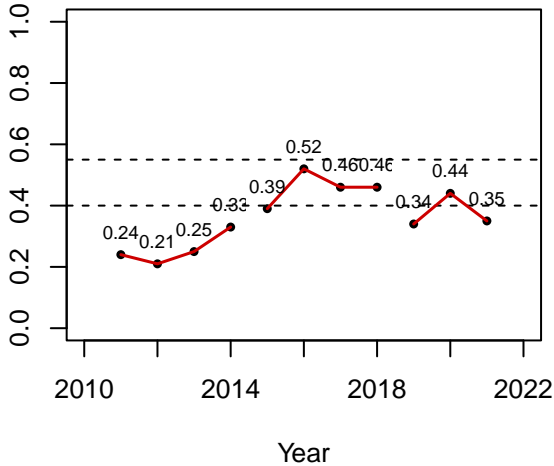

Satisfaction

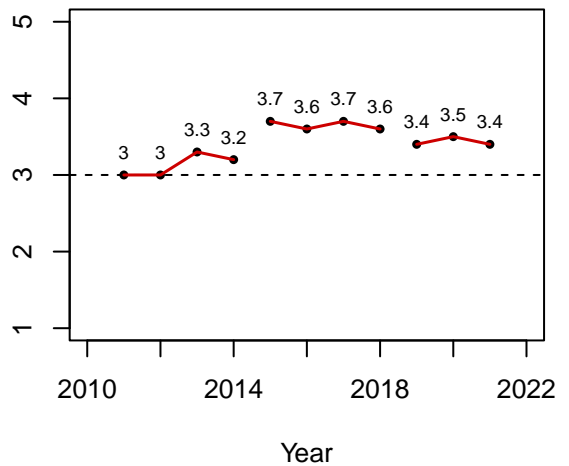

GMU 17 – Quality

REG FAD

Archery

Effort

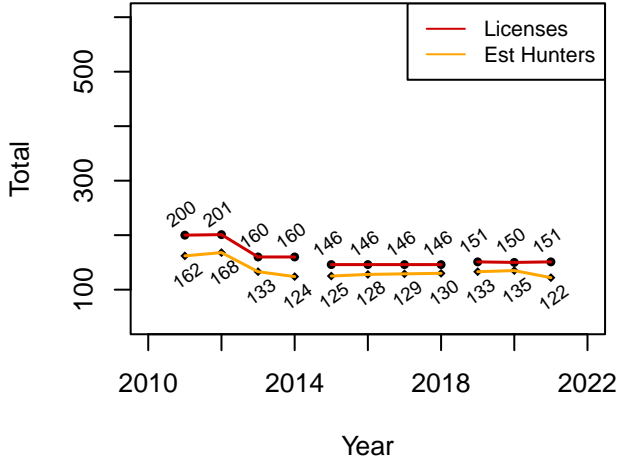

Estimated Harvest

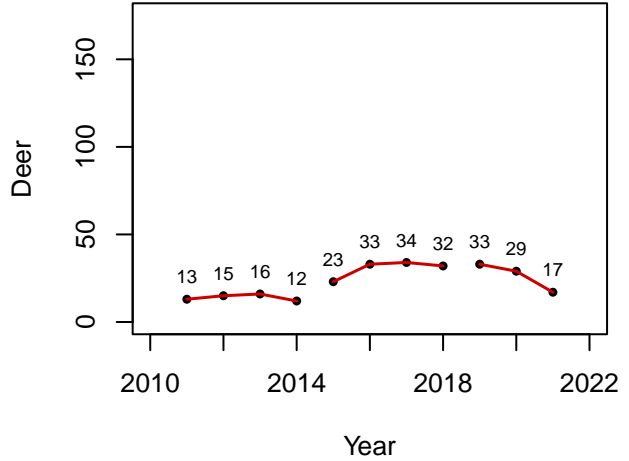

Success Rate

Old Rule Ave: 0.24
Current Rule Ave: 0.2

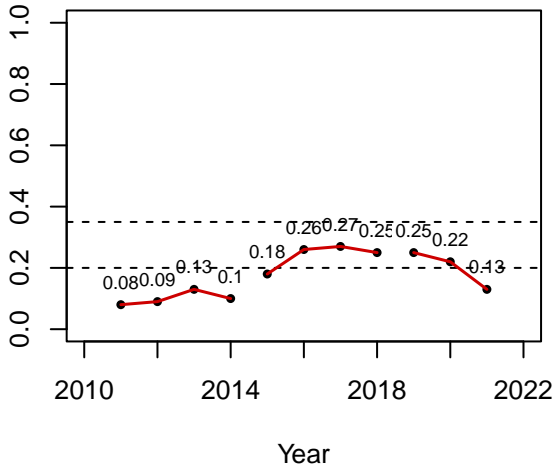

Satisfaction

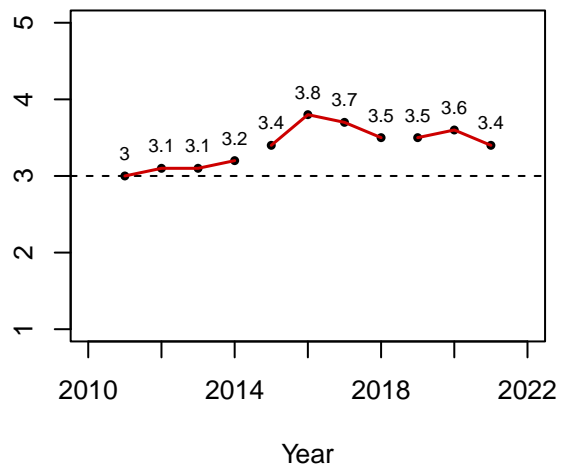

GMU 18 – Standard REG FAD

Rifle

Effort

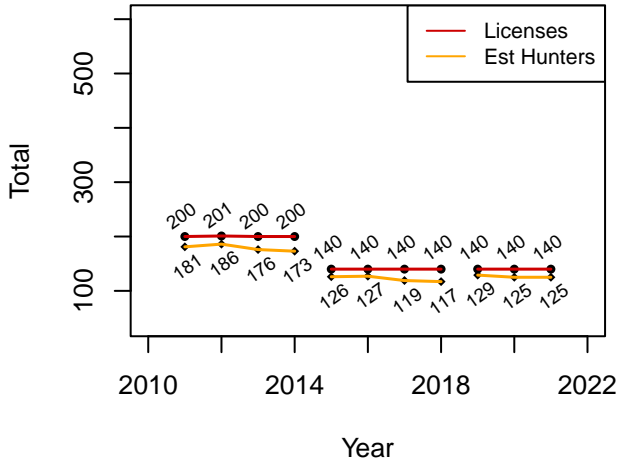

Estimated Harvest

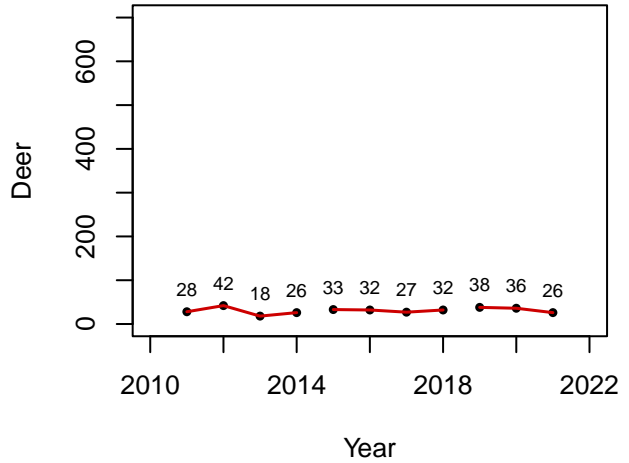

Success Rate

Old Rule Ave: 0.26
Current Rule Ave: 0.26

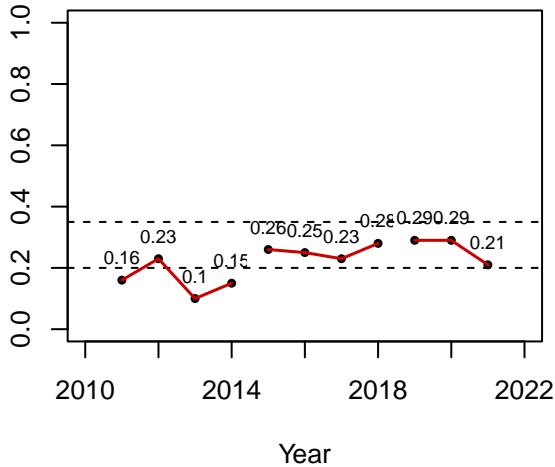

Satisfaction

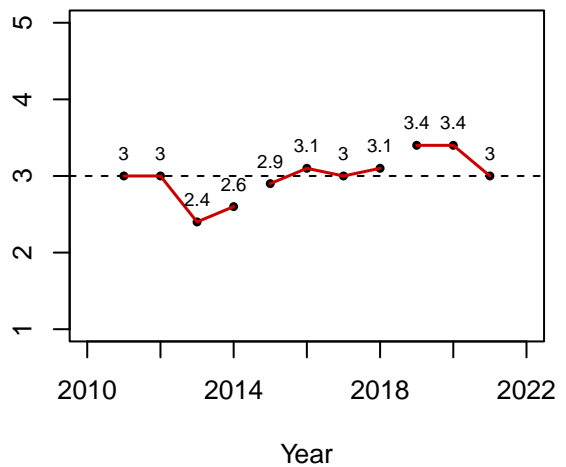

GMU 18 – Standard REG FAD Muzzleloader

Effort

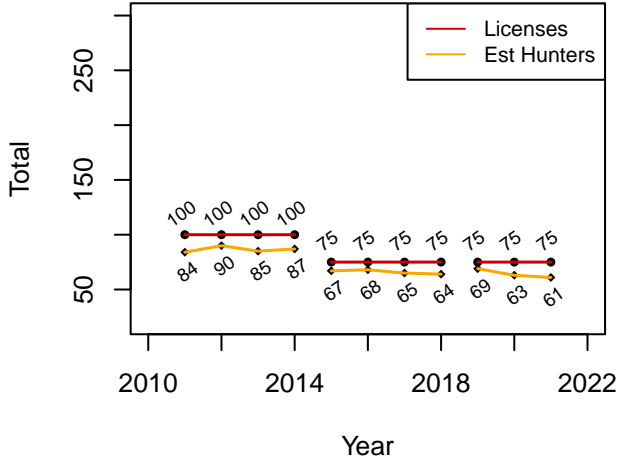

Estimated Harvest

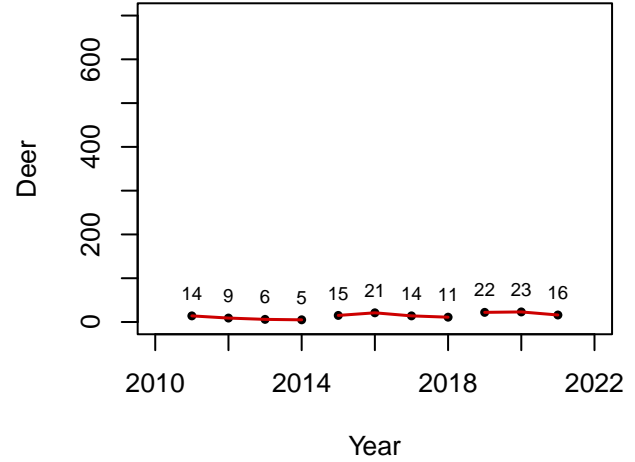

Success Rate

Old Rule Ave: 0.23
Current Rule Ave: 0.32

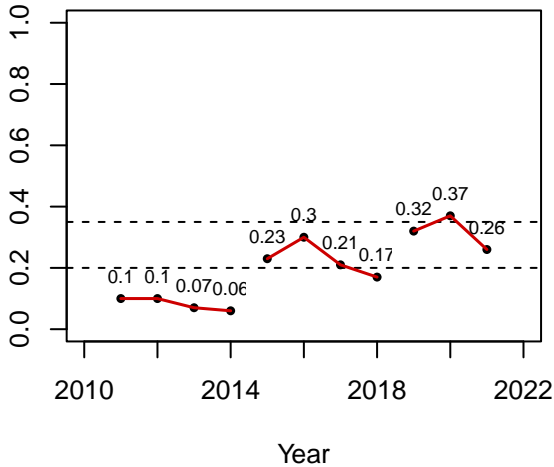

Satisfaction

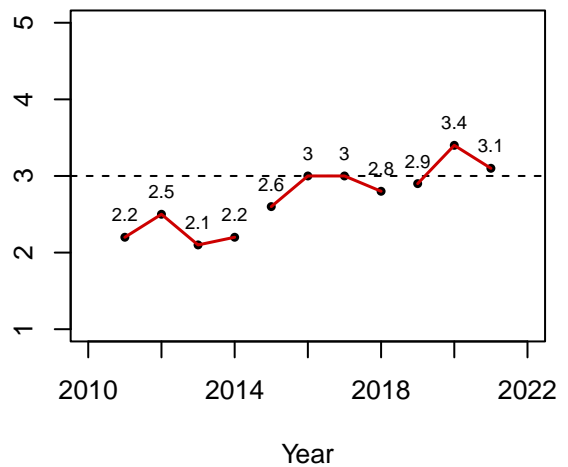

GMU 18 – Standard REG FAD

Archery

Effort

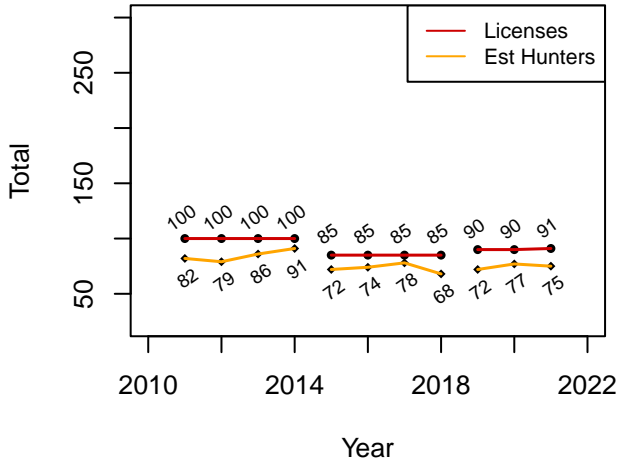

Estimated Harvest

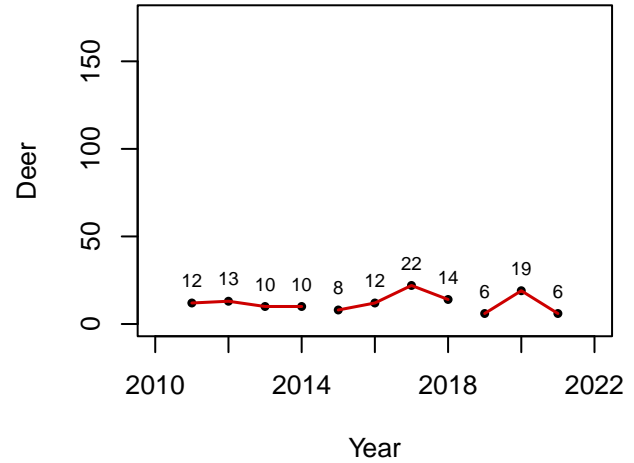

Success Rate

Old Rule Ave: 0.19
Current Rule Ave: 0.14

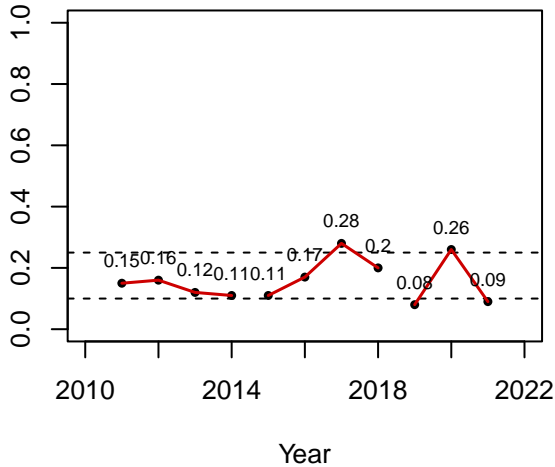

Satisfaction

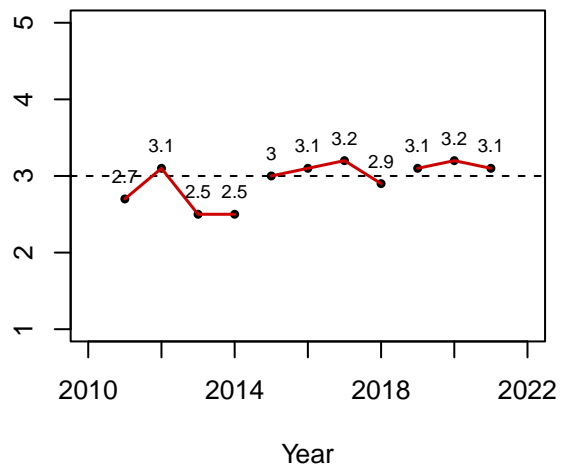

GMU 19 WSMR – Standard REG FAD

Rifle

Effort

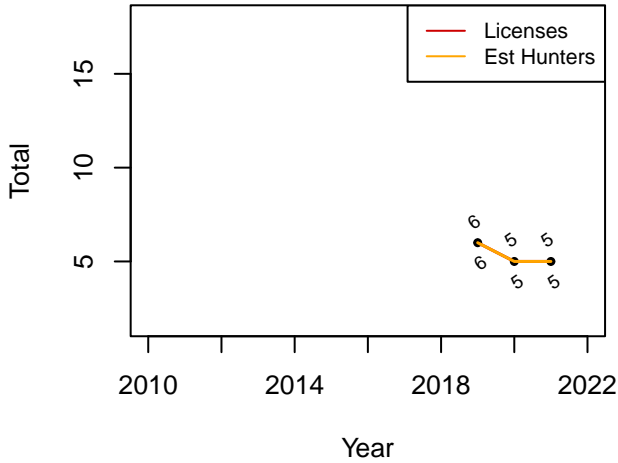

Estimated Harvest

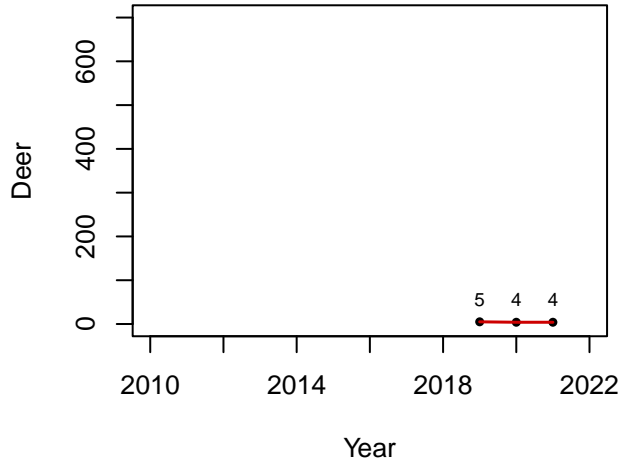

Success Rate

Old Rule Ave: NaN
Current Rule Ave: 0.81

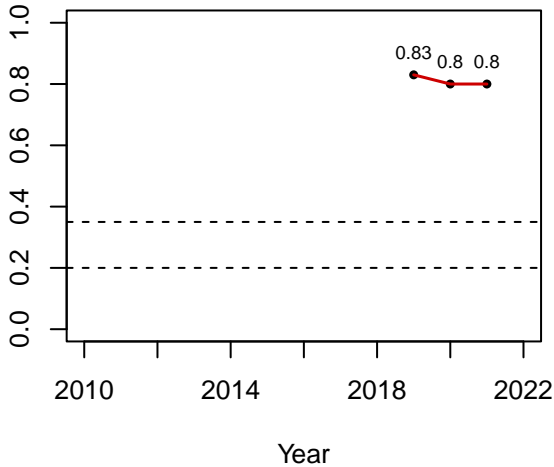

Satisfaction

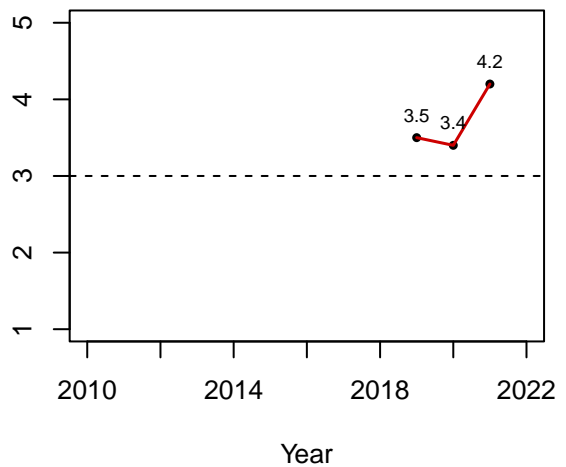

GMU 19 – Standard REG FAD Muzzleloader

Effort

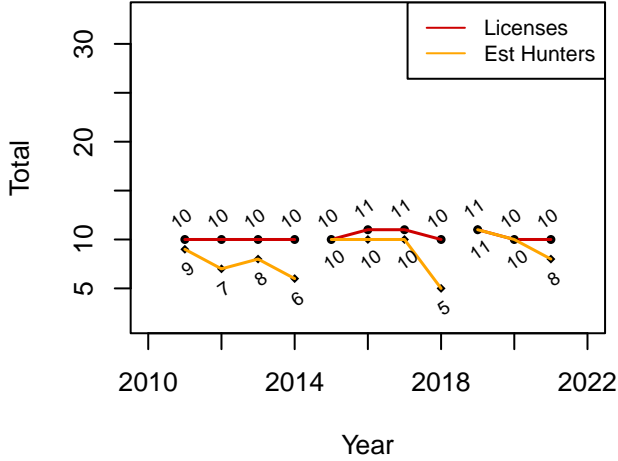

Estimated Harvest

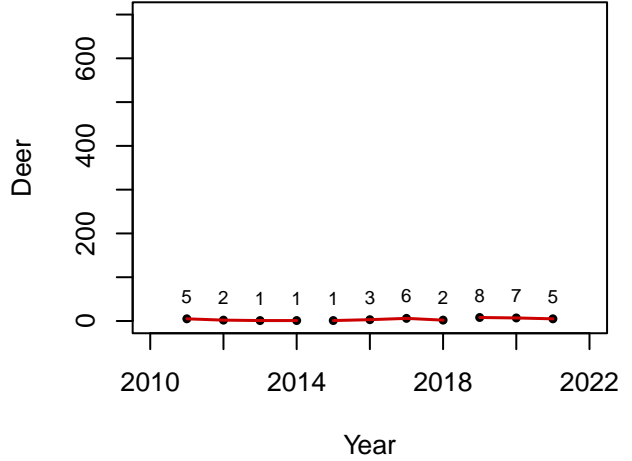

Success Rate

Old Rule Ave: 0.36
Current Rule Ave: 0.69

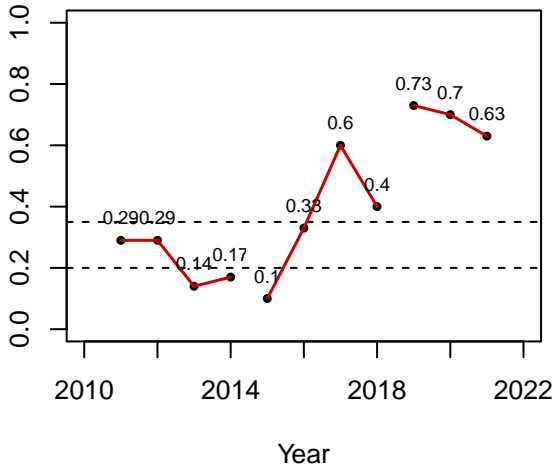

Satisfaction

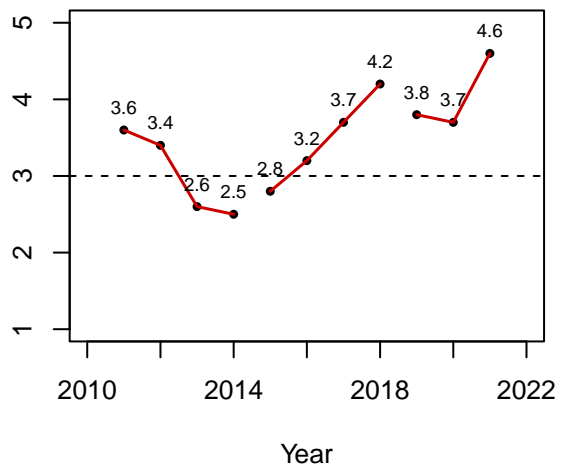

GMU 19 – Standard REG FAD

Archery

Effort

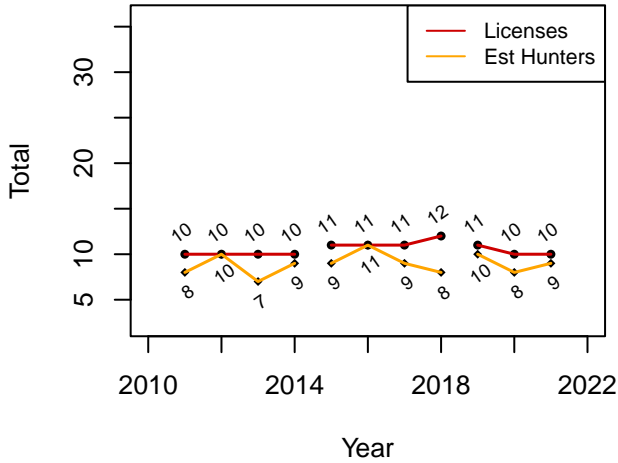

Estimated Harvest

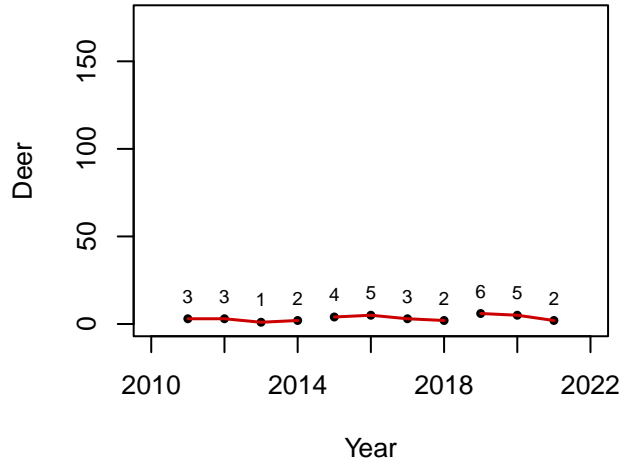

Success Rate

Old Rule Ave: 0.39
Current Rule Ave: 0.47

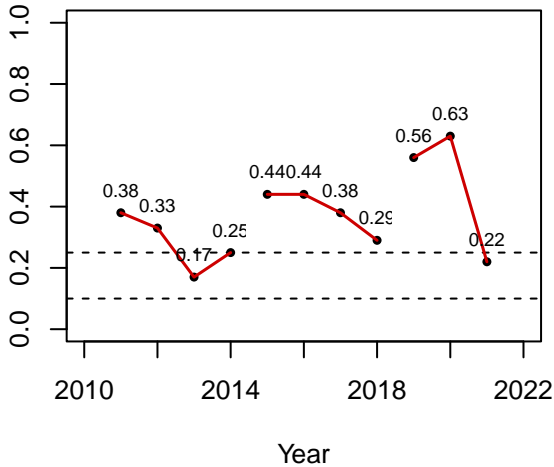

Satisfaction

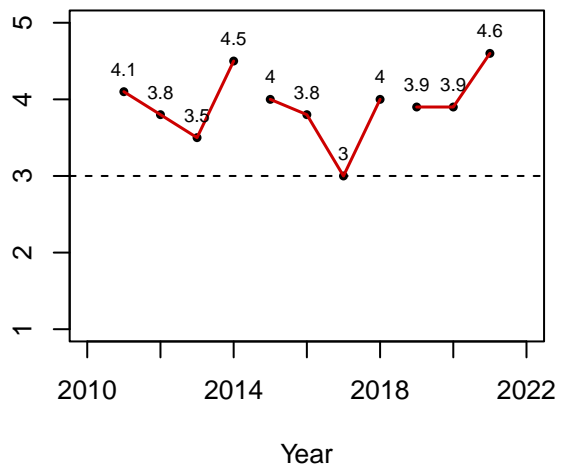

GMU 20 – Standard REG FAD

Rifle

Effort

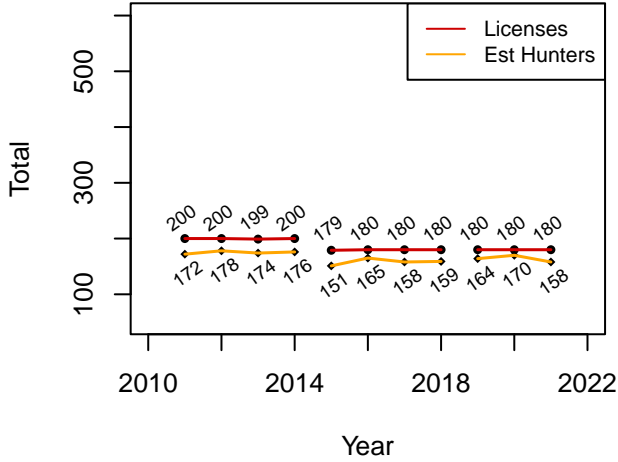

Estimated Harvest

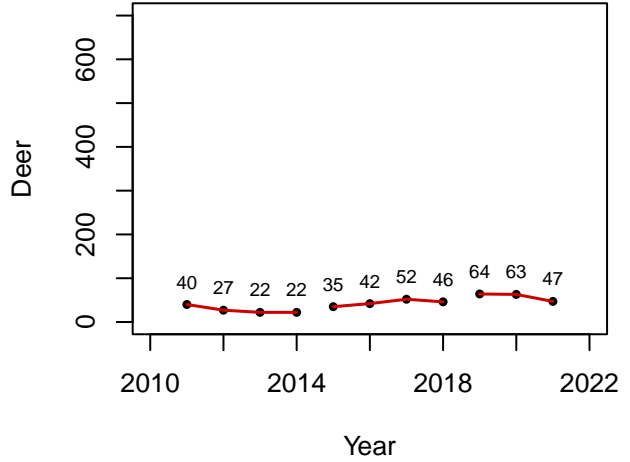

Success Rate

Old Rule Ave: 0.28
Current Rule Ave: 0.35

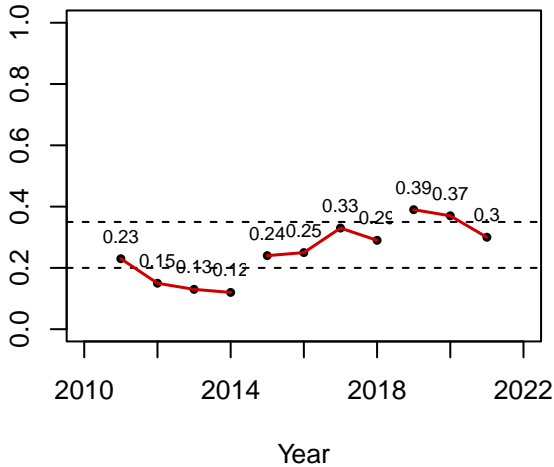

Satisfaction

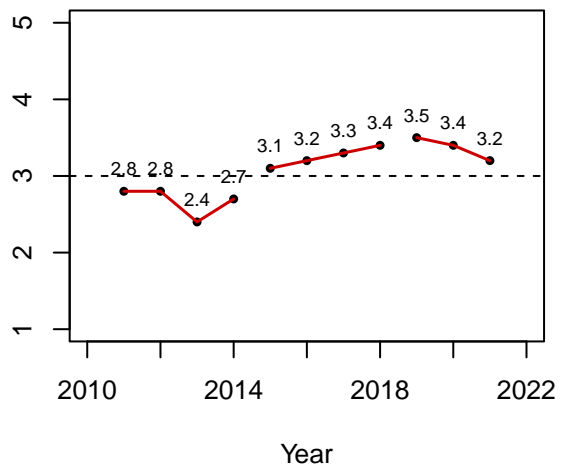

GMU 20 – Standard REG FAD Muzzleloader

Effort

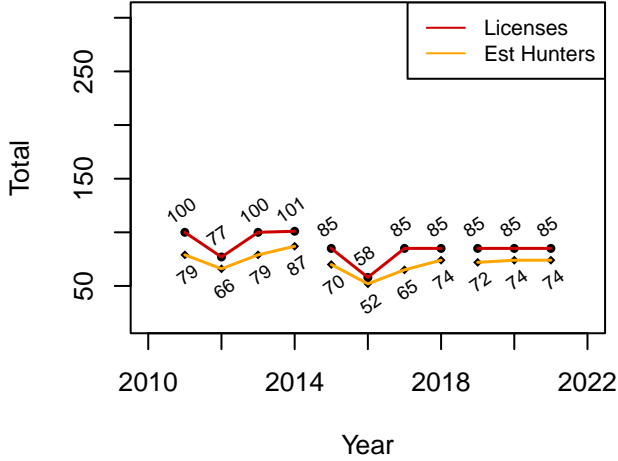

Estimated Harvest

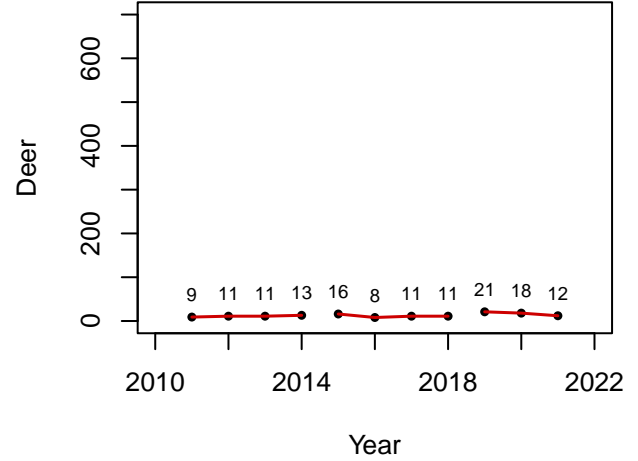

Success Rate

Old Rule Ave: 0.17
Current Rule Ave: 0.23

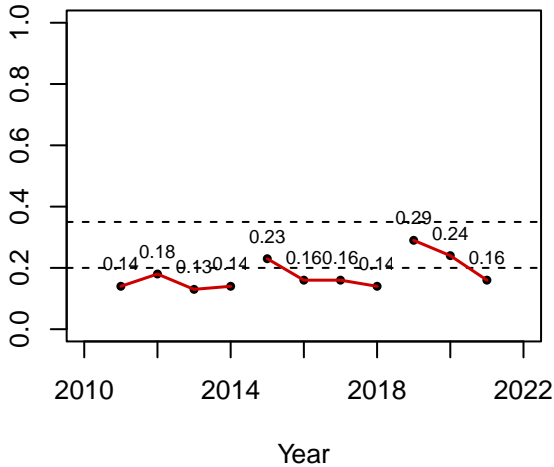

Satisfaction

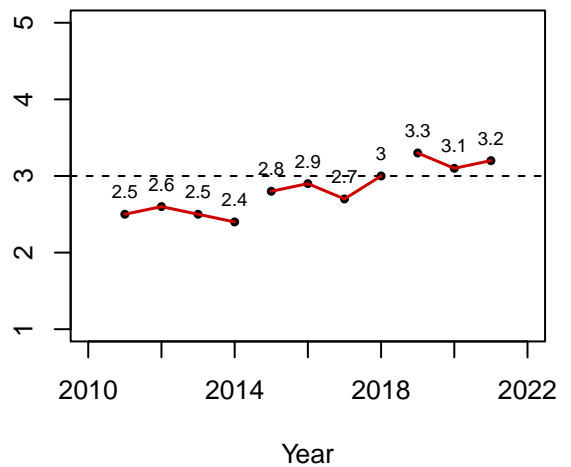

GMU 20 – Standard REG FAD

Archery

Effort

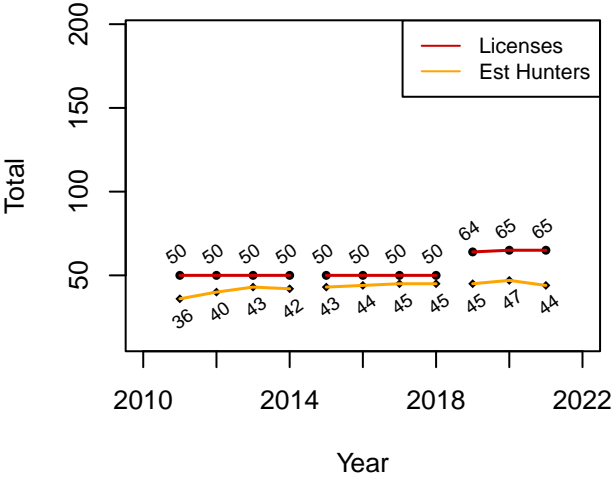

Estimated Harvest

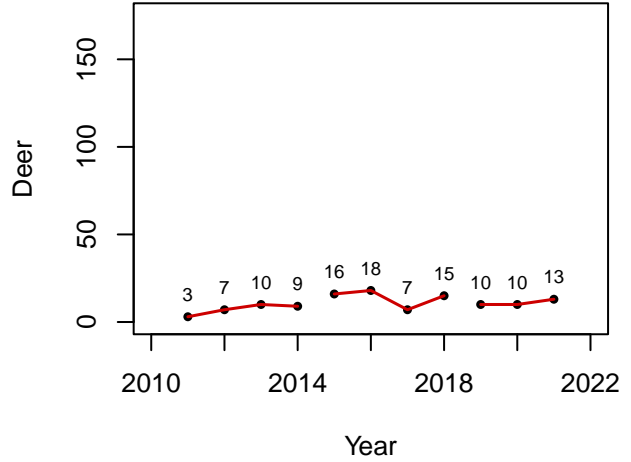

Success Rate

Old Rule Ave: 0.32
Current Rule Ave: 0.26

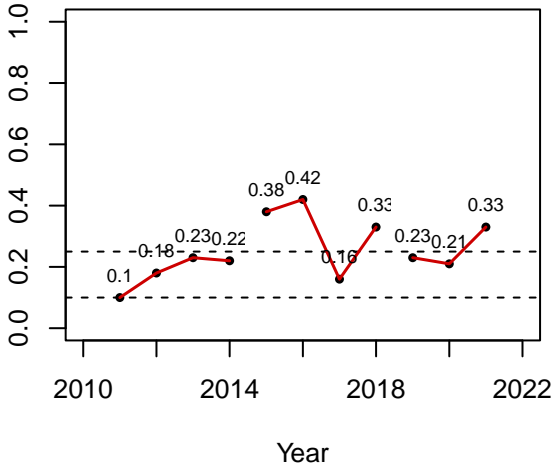

Satisfaction

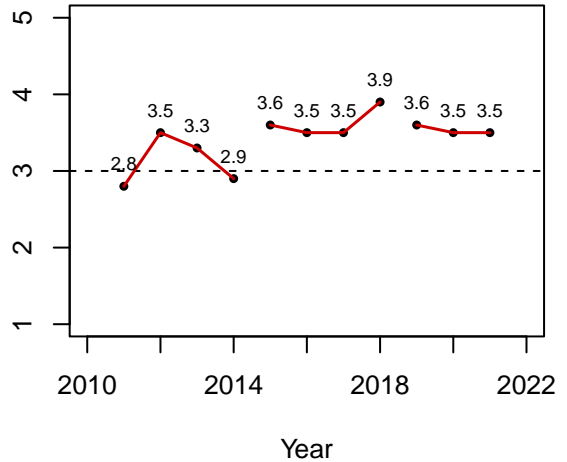

GMU 21 – Standard REG FAD

Rifle

Effort

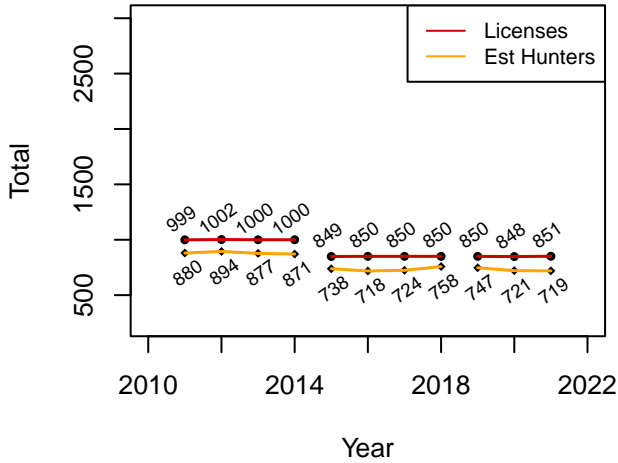

Estimated Harvest

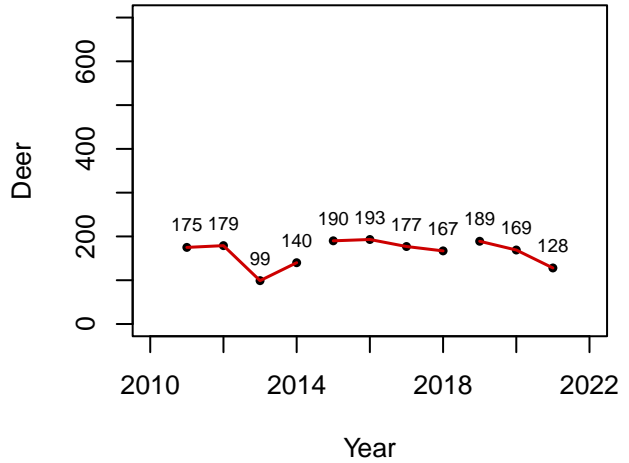

Success Rate

Old Rule Ave: 0.25
Current Rule Ave: 0.22

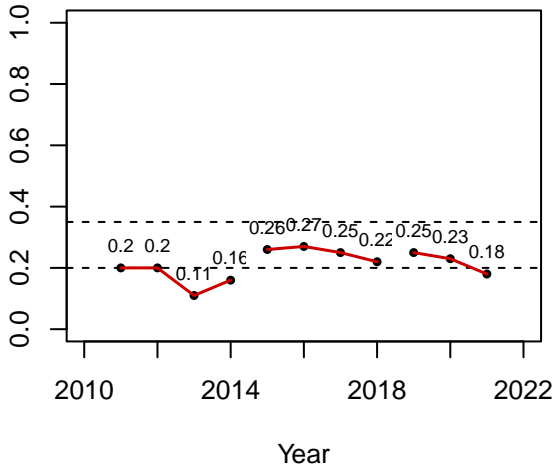

Satisfaction

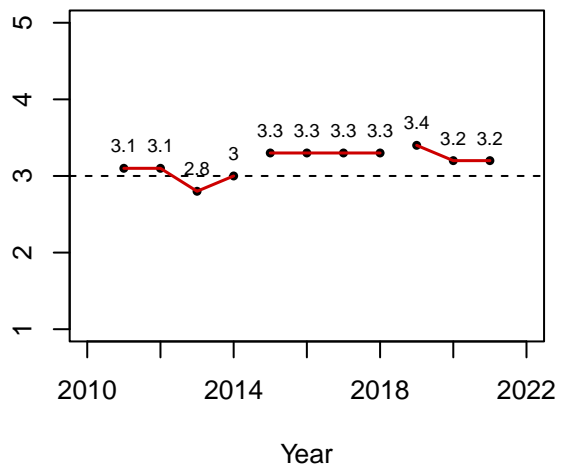

GMU 21 – Standard YO FAD

Rifle

Effort

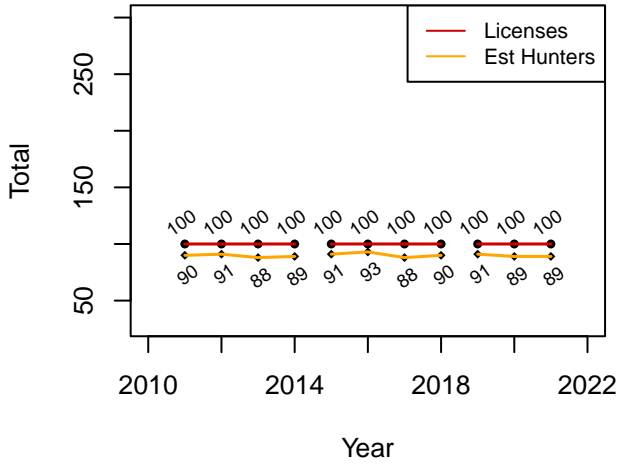

Estimated Harvest

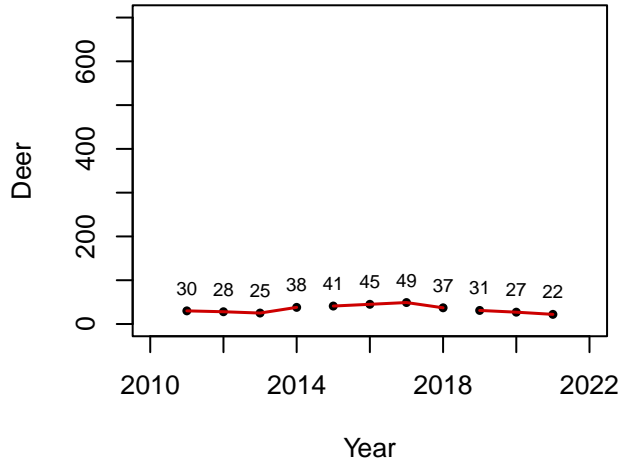

Success Rate

Old Rule Ave: 0.48
Current Rule Ave: 0.3

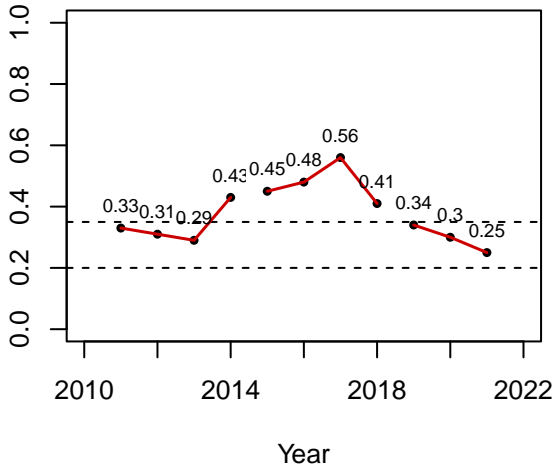

Satisfaction

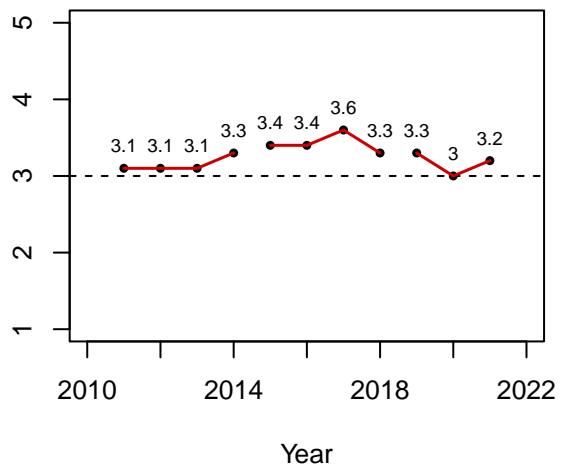

GMU 21 – Standard REG FAD Muzzleloader

Effort

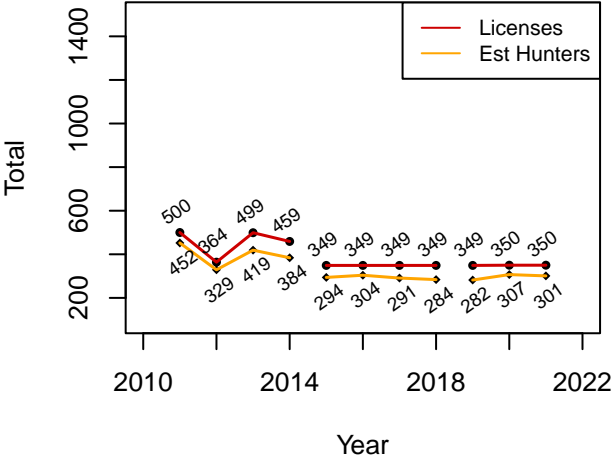

Estimated Harvest

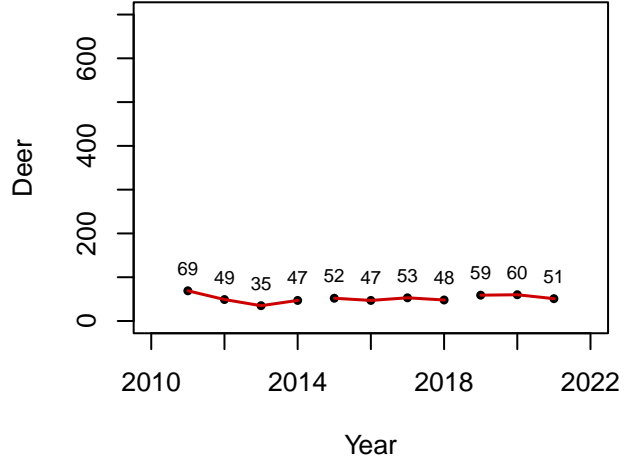

Success Rate

Old Rule Ave: 0.17
Current Rule Ave: 0.19

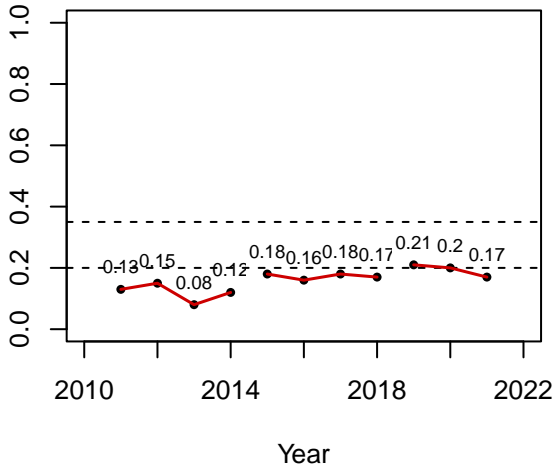

Satisfaction

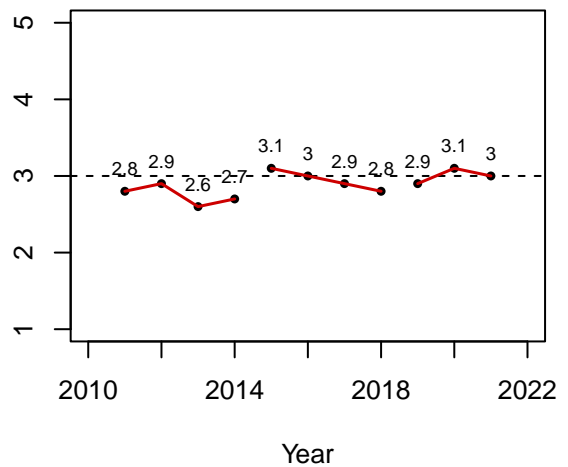

GMU 21 – Standard REG FAD

Archery

Effort

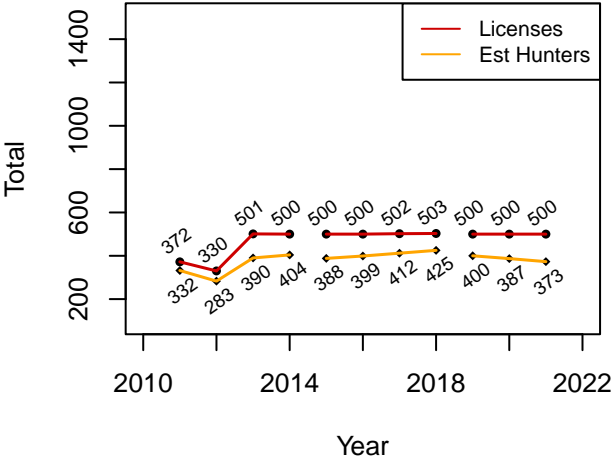

Estimated Harvest

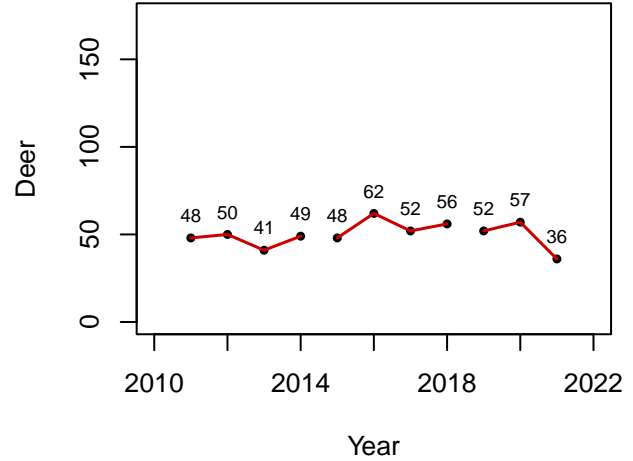

Success Rate

Old Rule Ave: 0.14
Current Rule Ave: 0.13

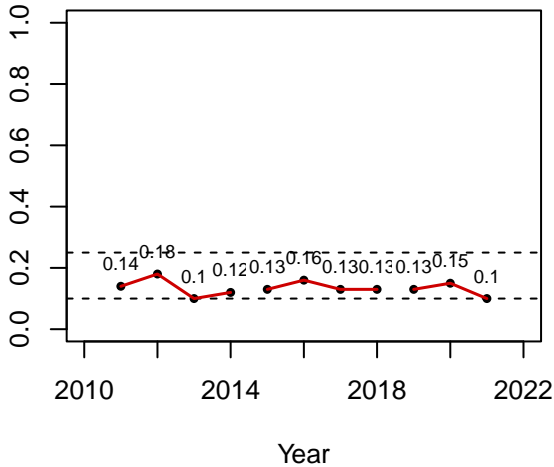

Satisfaction

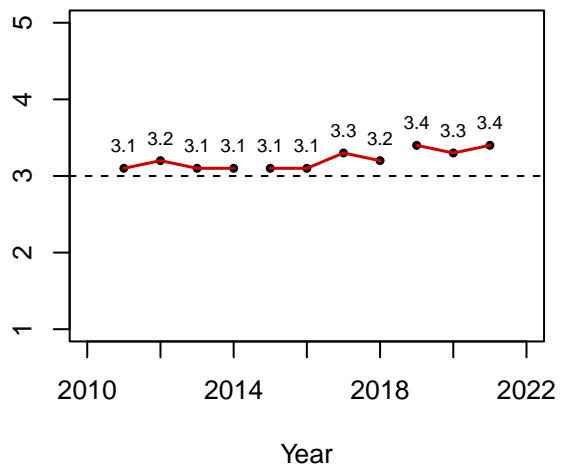

GMU 22 – Standard REG FAD Rifle

Effort

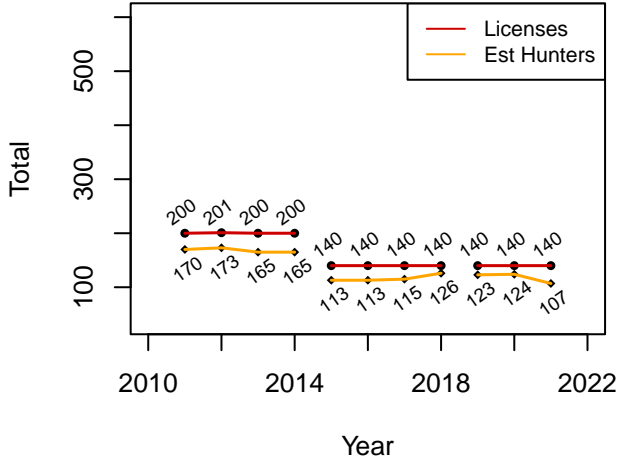

Estimated Harvest

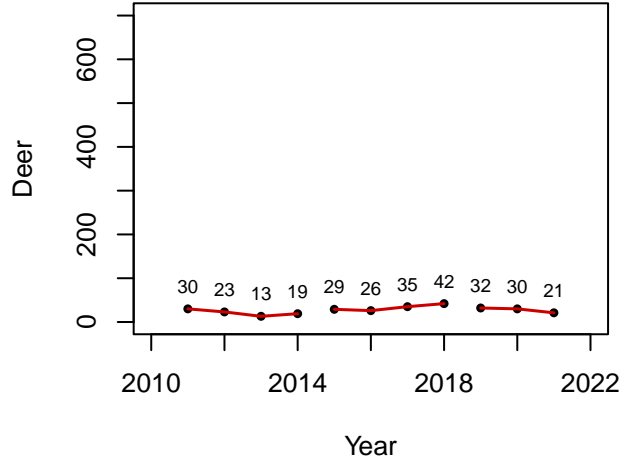

Success Rate

Old Rule Ave: 0.28
Current Rule Ave: 0.23

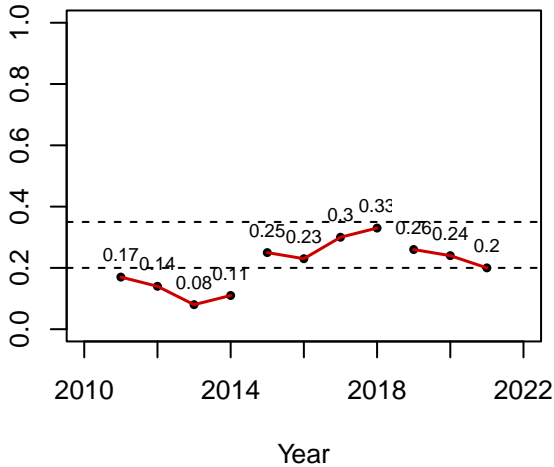

Satisfaction

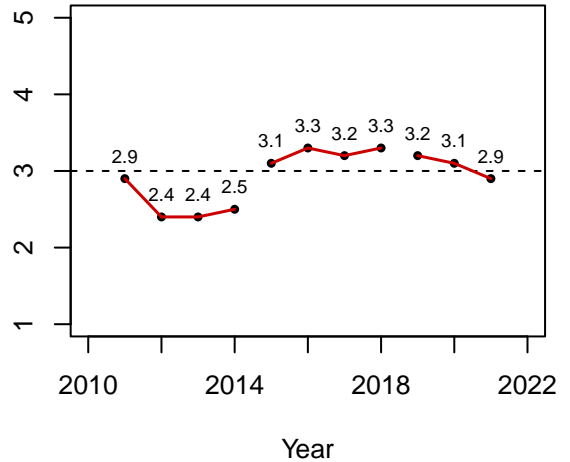

GMU 22 – Standard YO FAD

Rifle

Effort

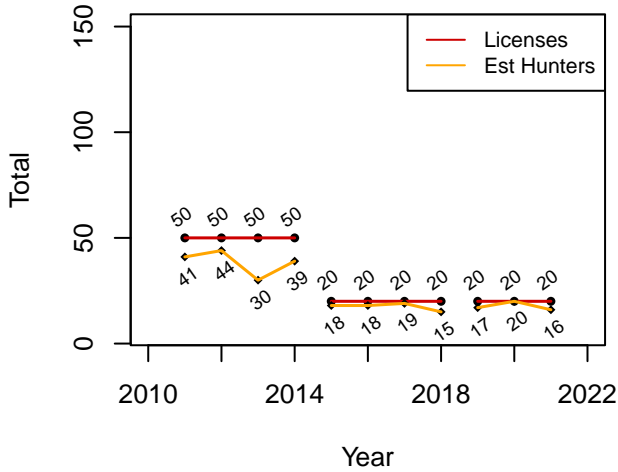

Estimated Harvest

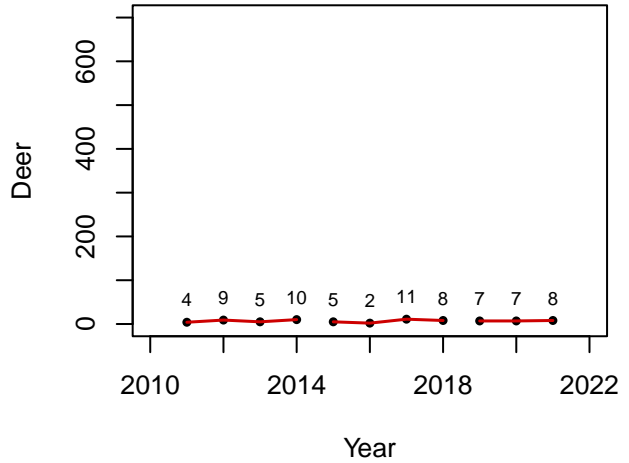

Success Rate

Old Rule Ave: 0.38
Current Rule Ave: 0.44

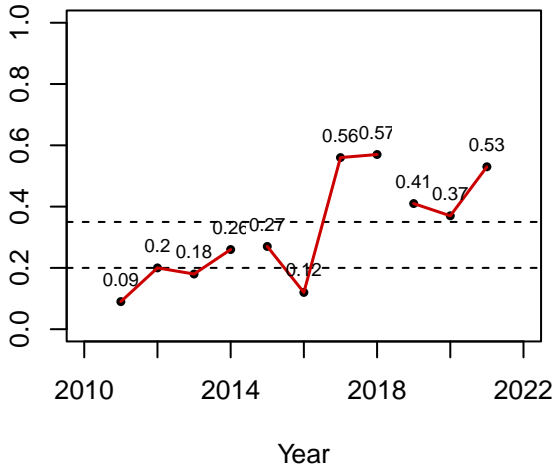

Satisfaction

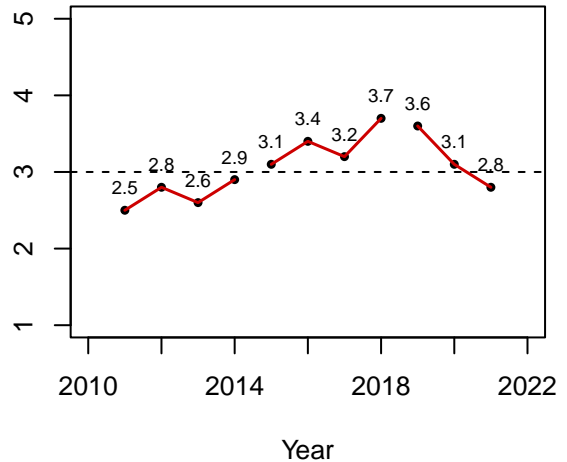

GMU 22 – Standard

REG FAD

Muzzleloader

Effort

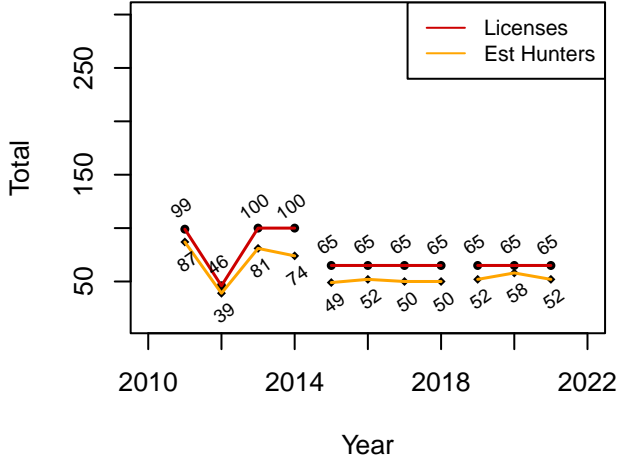

Estimated Harvest

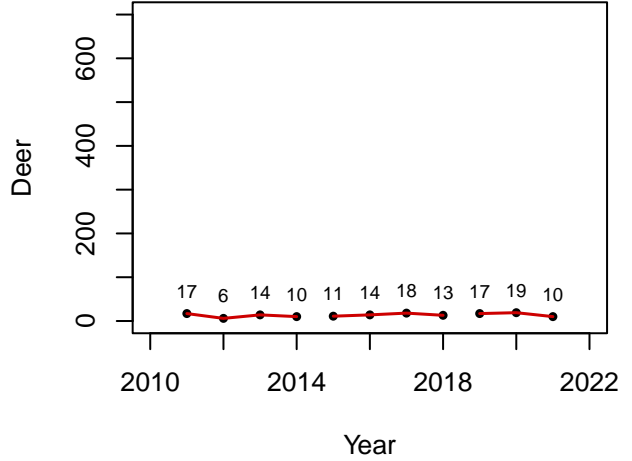

Success Rate

Old Rule Ave: 0.28
Current Rule Ave: 0.28

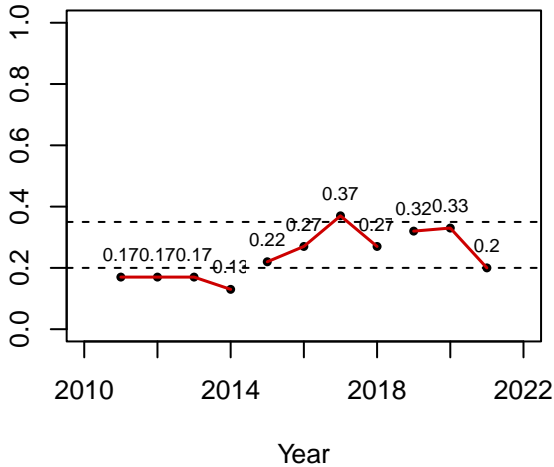

Satisfaction

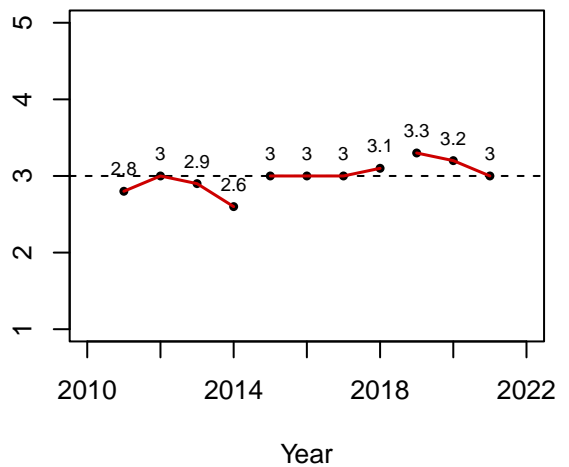

GMU 22 – Standard REG FAD

Archery

Effort

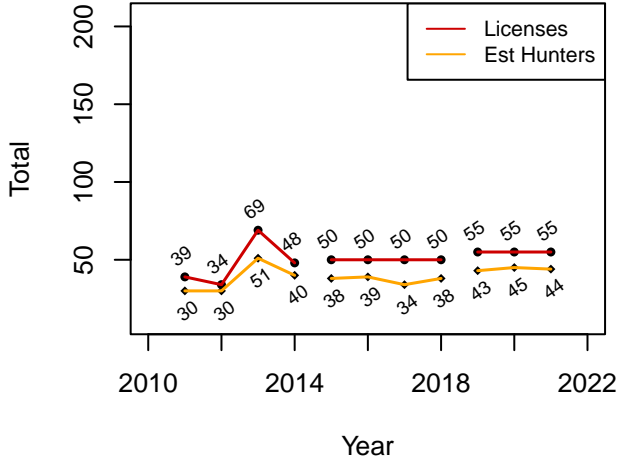

Estimated Harvest

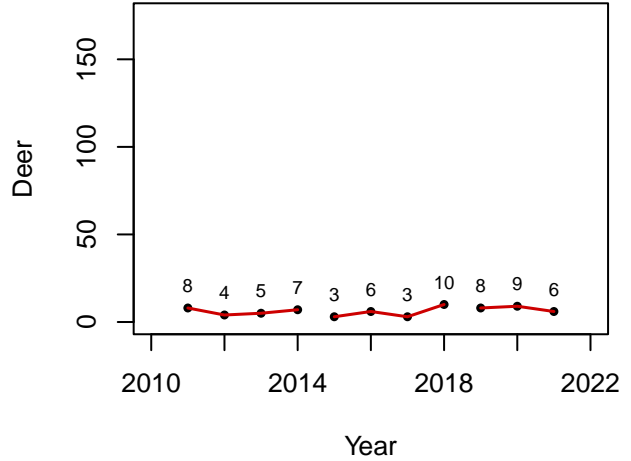

Success Rate

Old Rule Ave: 0.16
Current Rule Ave: 0.18

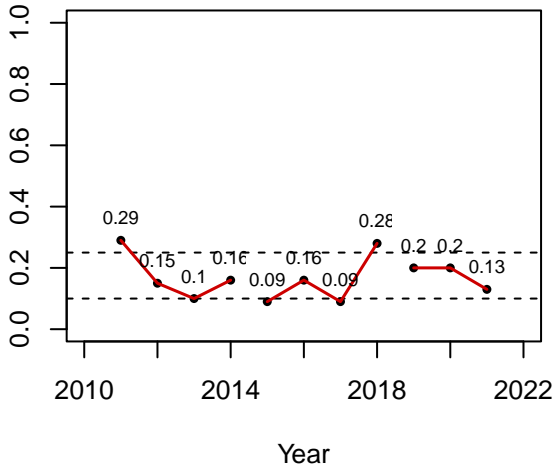

Satisfaction

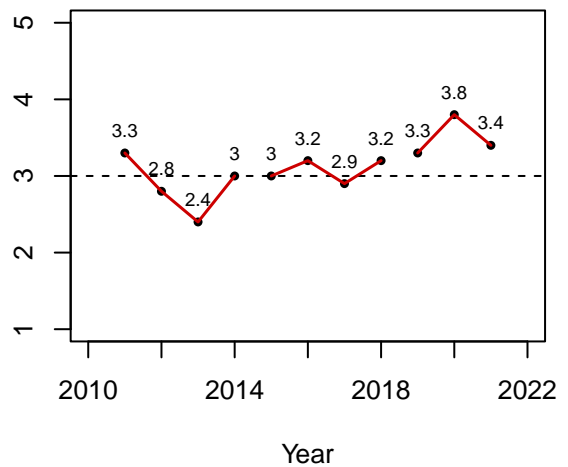

GMU 23 – Standard REG FAMD

Rifle

Effort

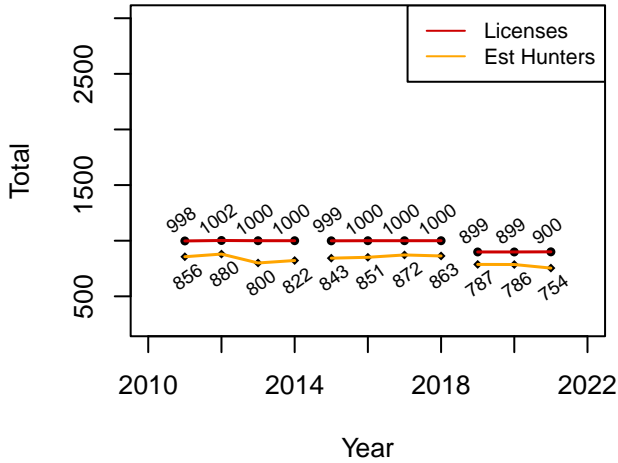

Estimated Harvest

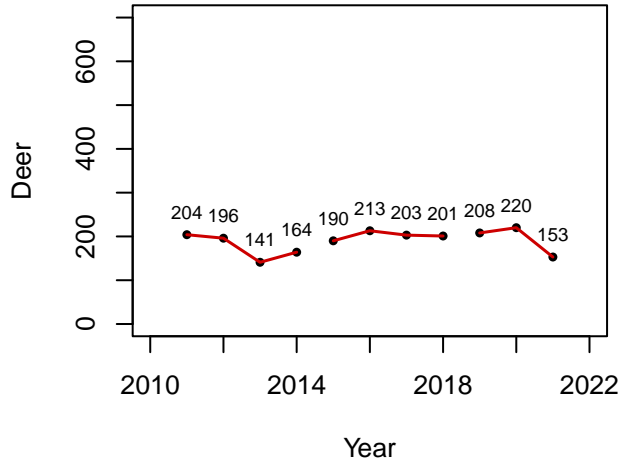

Success Rate

Old Rule Ave: 0.24
Current Rule Ave: 0.25

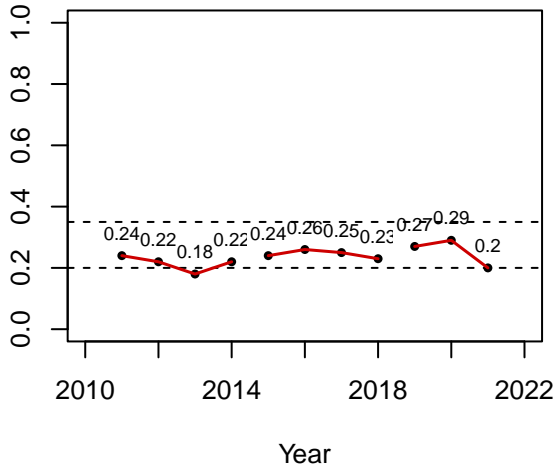

Satisfaction

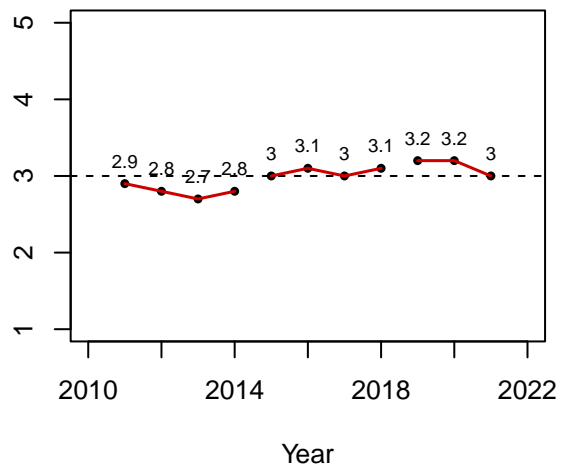

GMU 23 – Standard REG FAWTD

Rifle

Effort

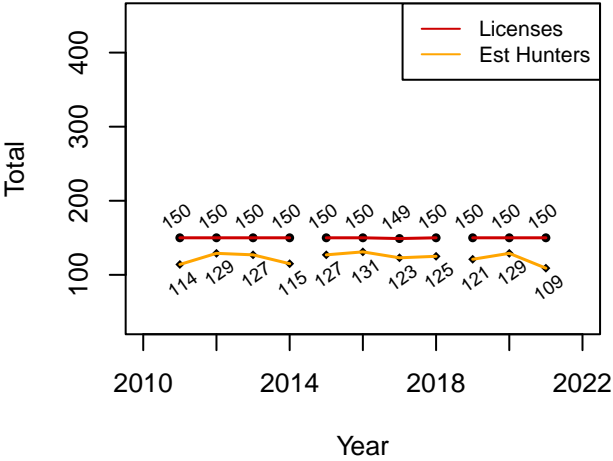

Estimated Harvest

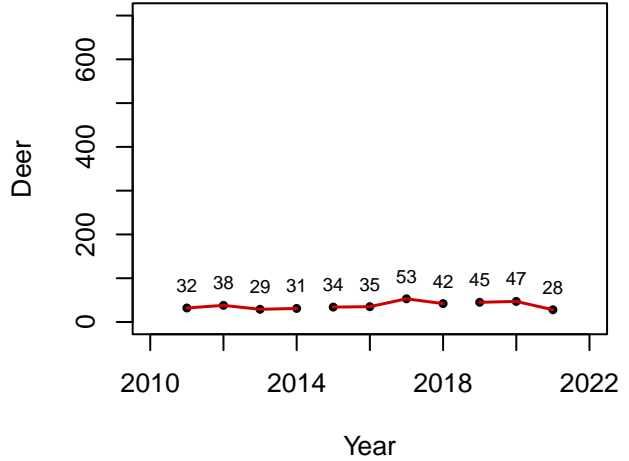

Success Rate

Old Rule Ave: 0.32
Current Rule Ave: 0.35

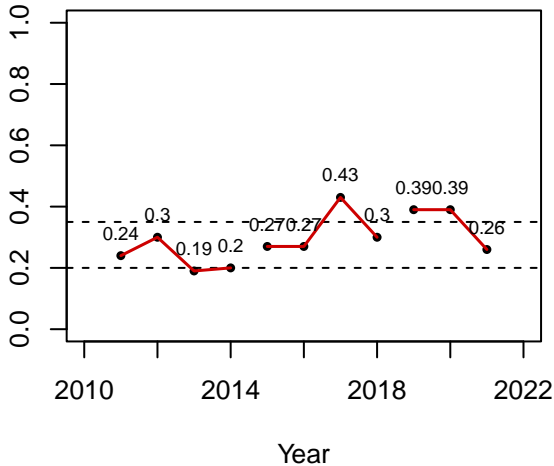

Satisfaction

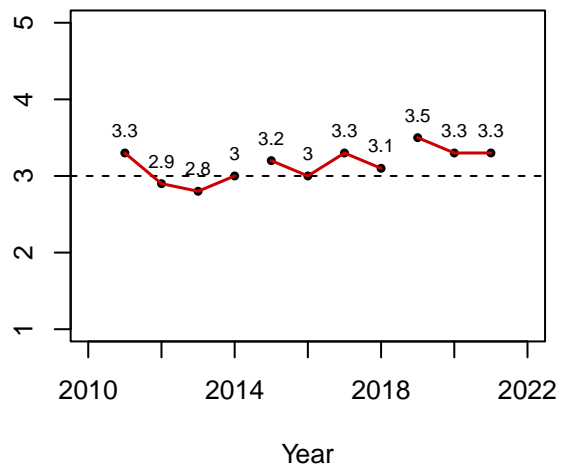

GMU 23 – Standard YO FAD

Rifle

Effort

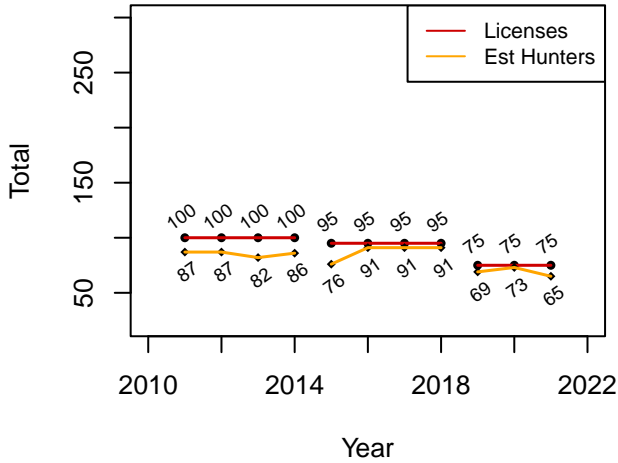

Estimated Harvest

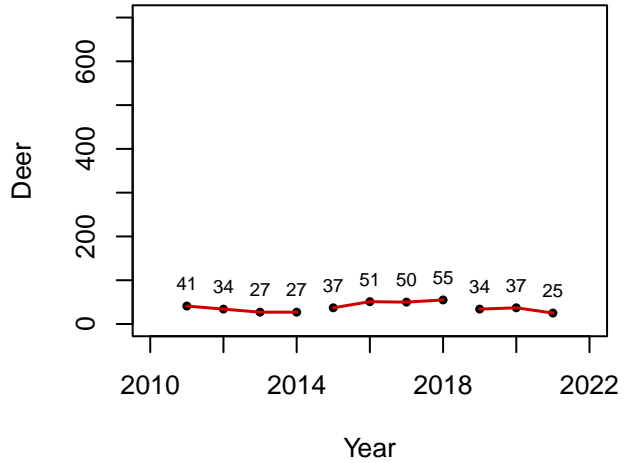

Success Rate

Old Rule Ave: 0.55
Current Rule Ave: 0.47

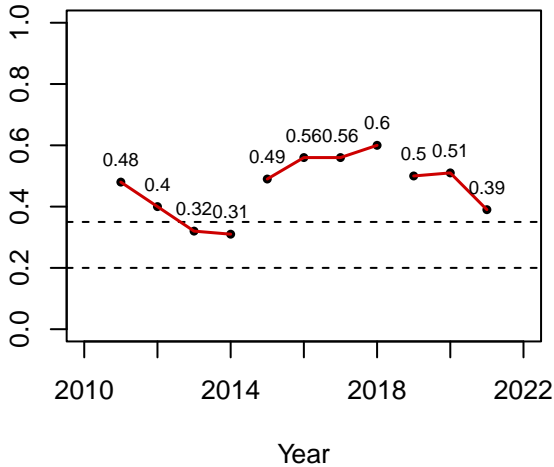

Satisfaction

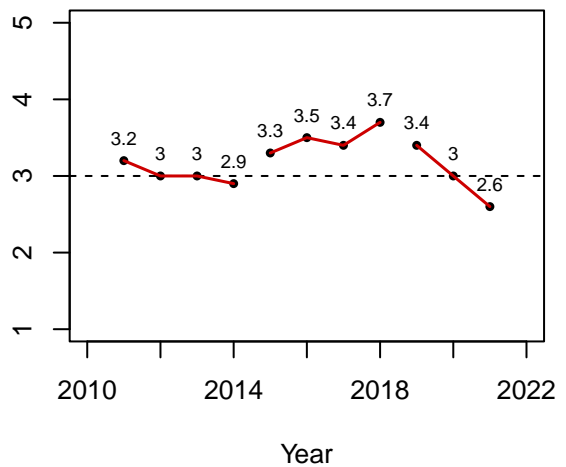

GMU 23 – Standard REG FAMD Muzzleloader

Effort

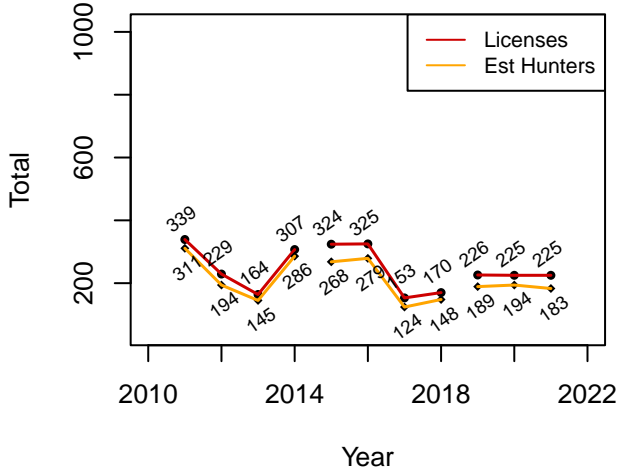

Estimated Harvest

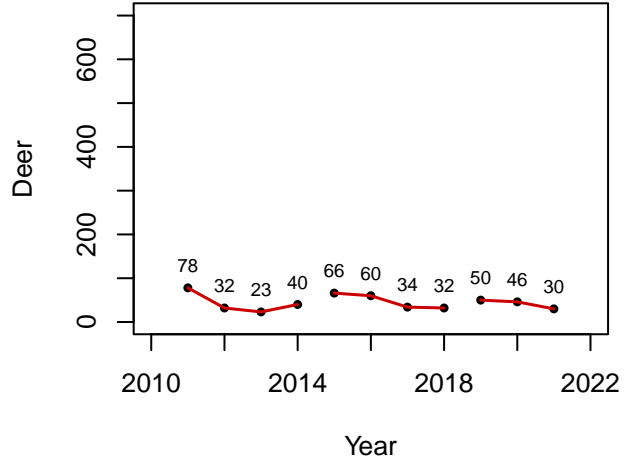

Success Rate

Old Rule Ave: 0.24
Current Rule Ave: 0.22

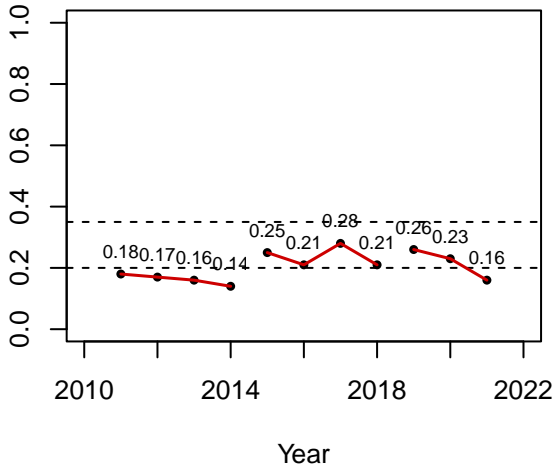

Satisfaction

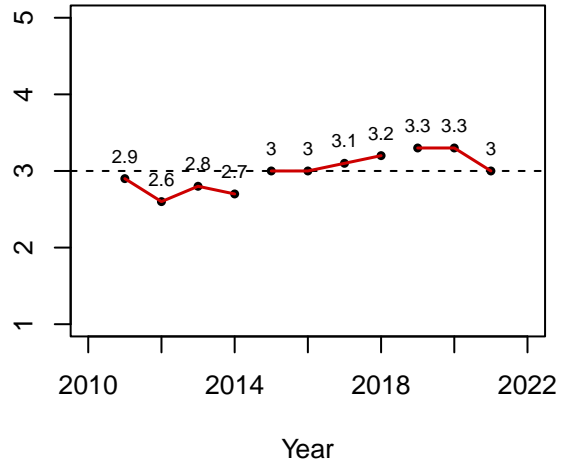

GMU 23 – Standard REG FAWTD Muzzleloader

Effort

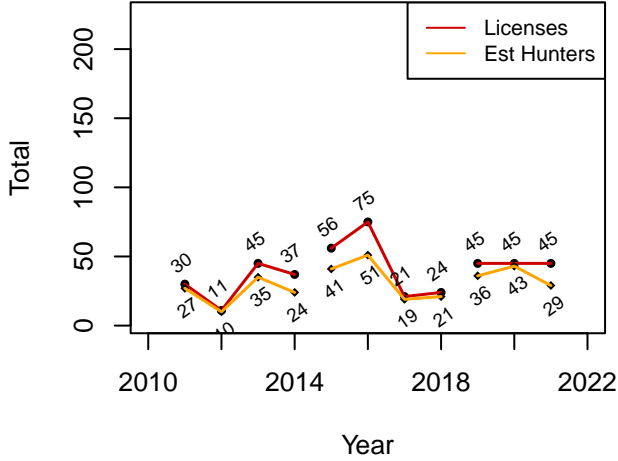

Estimated Harvest

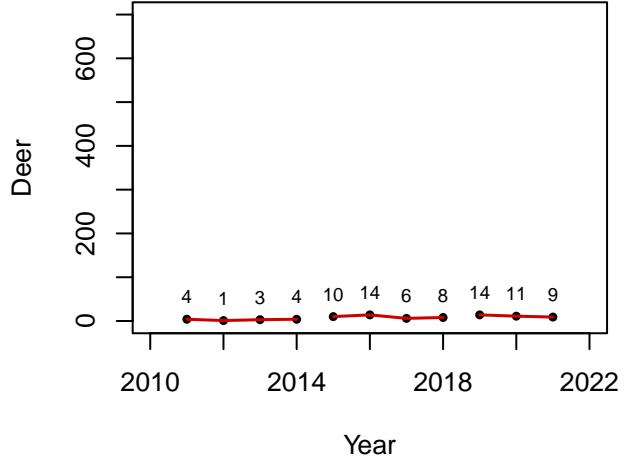

Success Rate

Old Rule Ave: 0.3
Current Rule Ave: 0.32

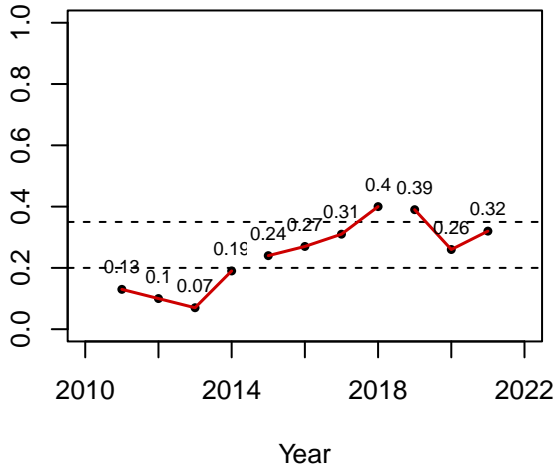

Satisfaction

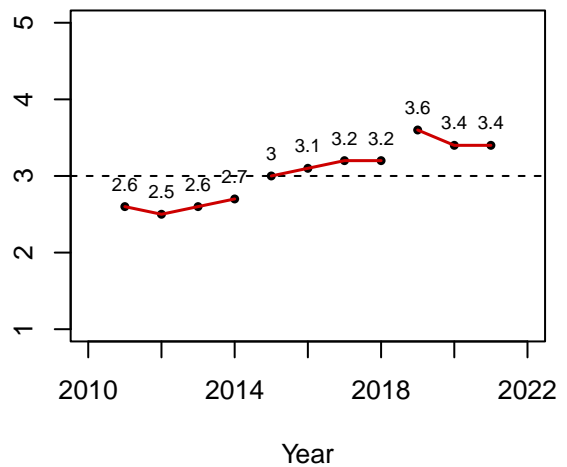

GMU 23 – Standard REG FAMD

Archery

Effort

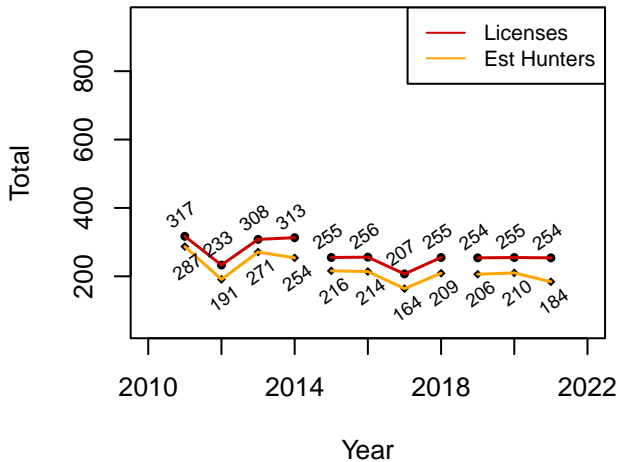

Estimated Harvest

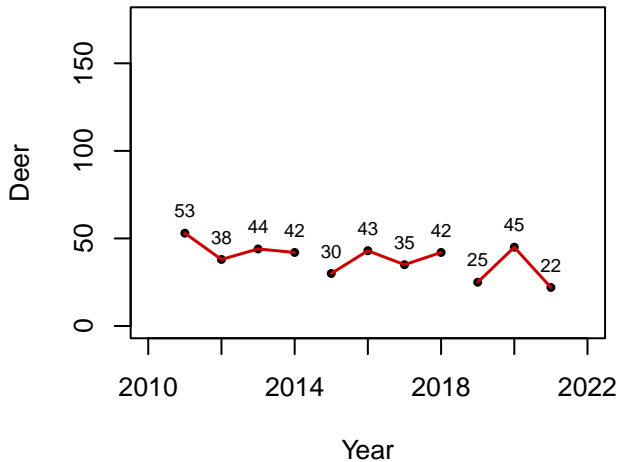

Success Rate

Old Rule Ave: 0.18
Current Rule Ave: 0.19

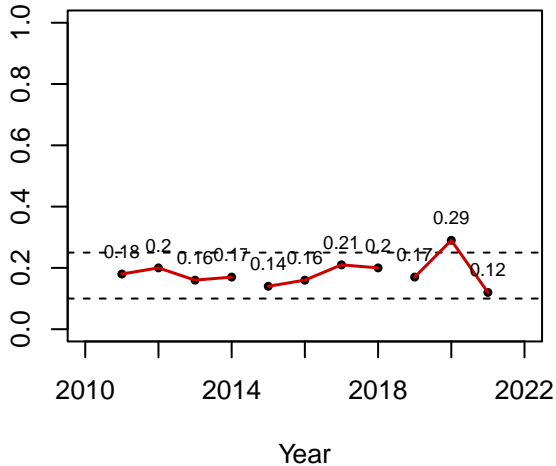

Satisfaction

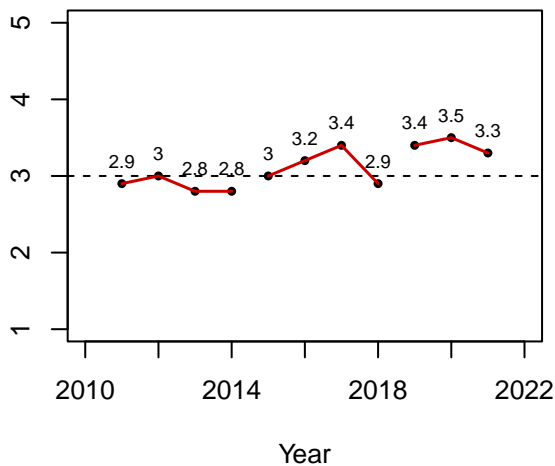

GMU 23 – Standard REG FAWTD

Archery

Effort

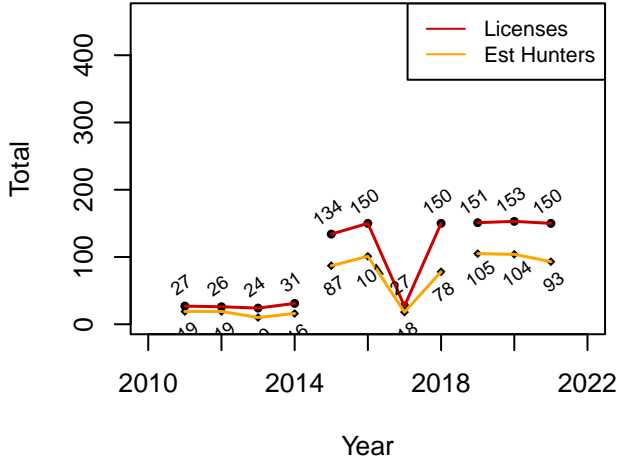

Estimated Harvest

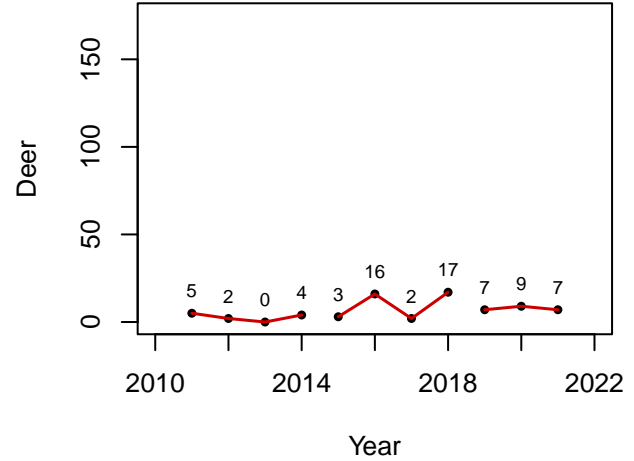

Success Rate

Old Rule Ave: 0.14
Current Rule Ave: 0.08

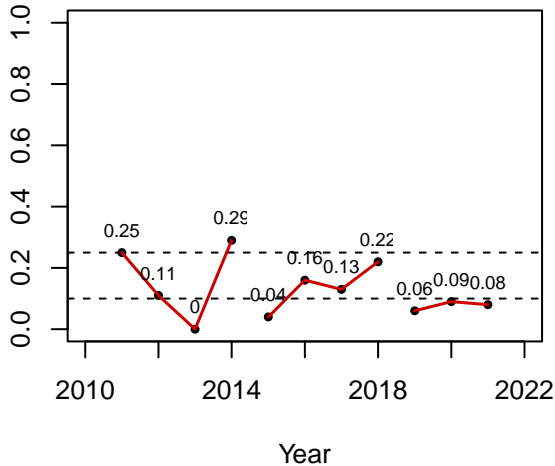

Satisfaction

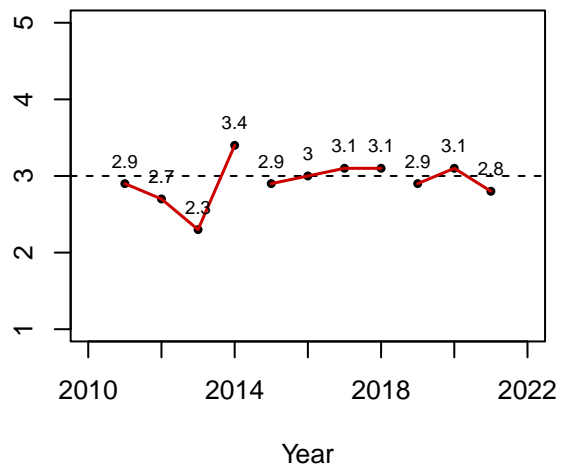

GMU 23 Burros – Quality

REG FAMD

Rifle

Effort

Estimated Harvest

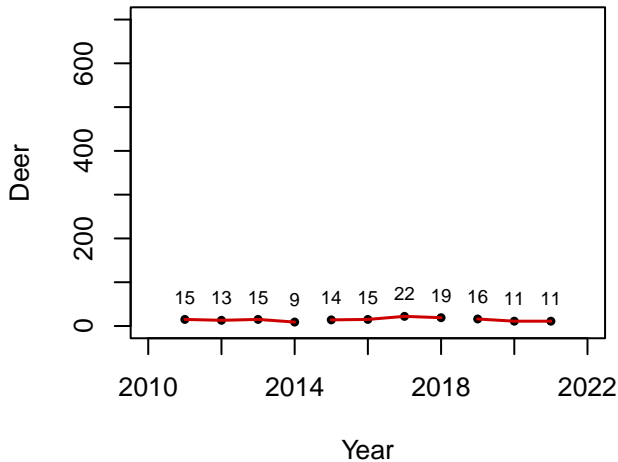
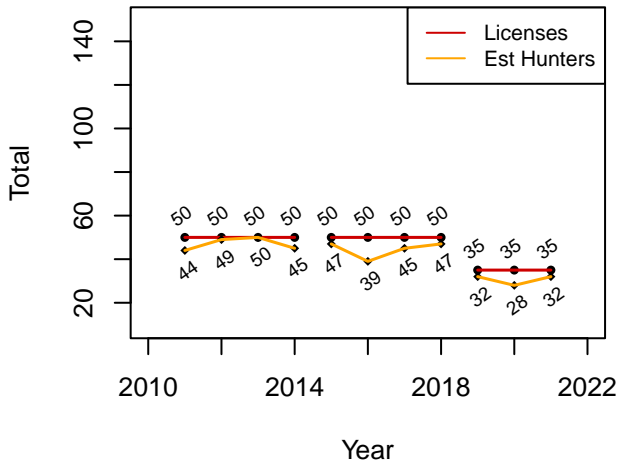

Success Rate
Old Rule Ave: 0.4
Current Rule Ave: 0.4

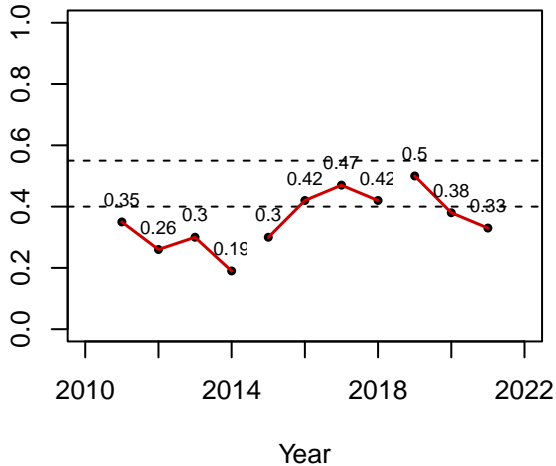

Satisfaction

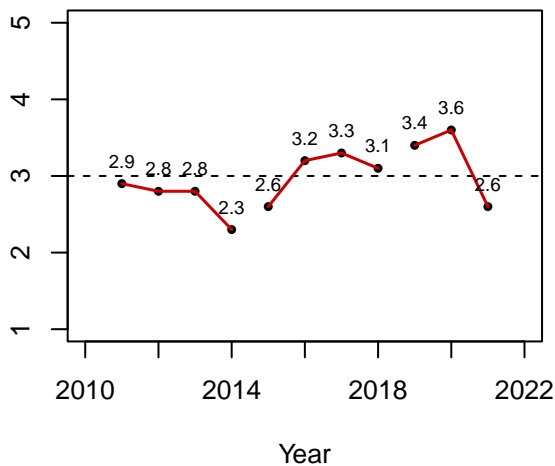

GMU 23 Burros – Quality

REG FAWTD

Rifle

Effort

Estimated Harvest

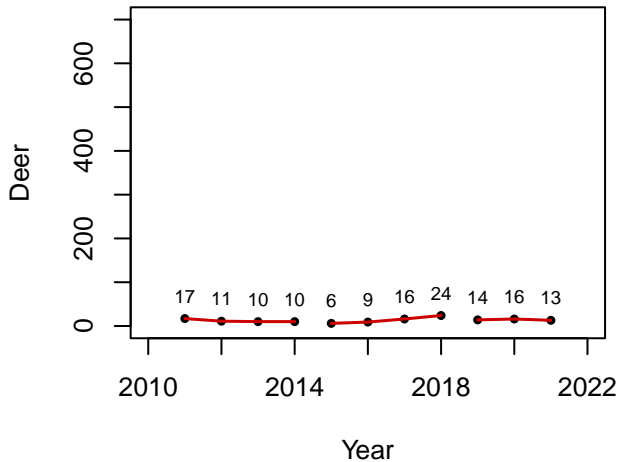
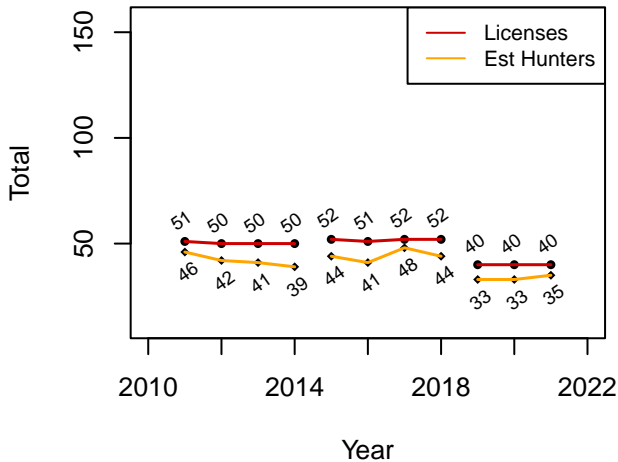

Success Rate
Old Rule Ave: 0.3
Current Rule Ave: 0.43

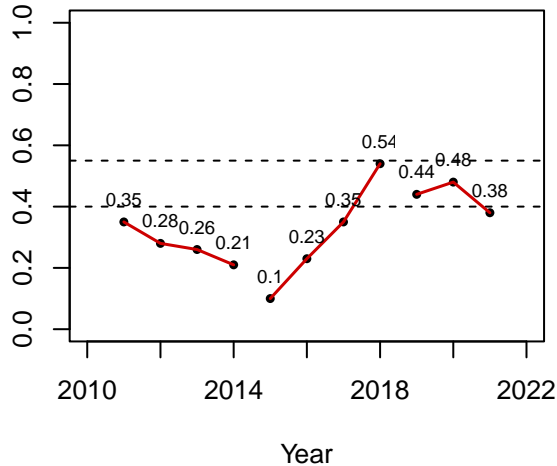

Satisfaction

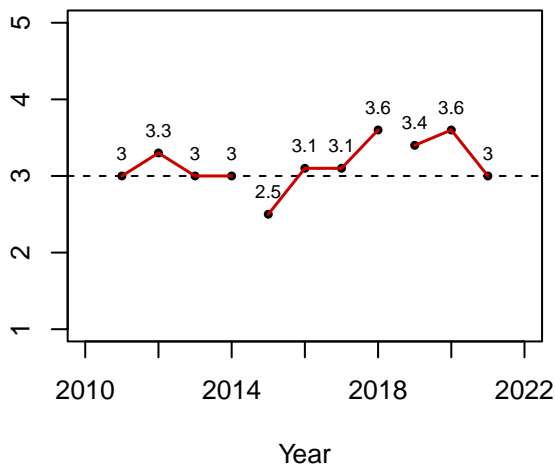

GMU 23 Burros – Quality

YO FAD

Rifle

Effort

Estimated Harvest

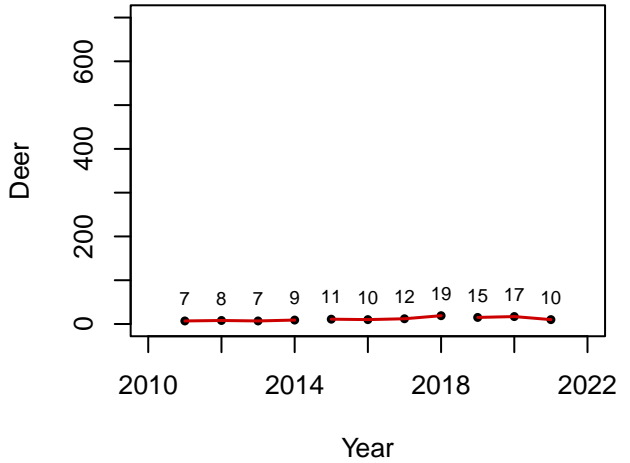
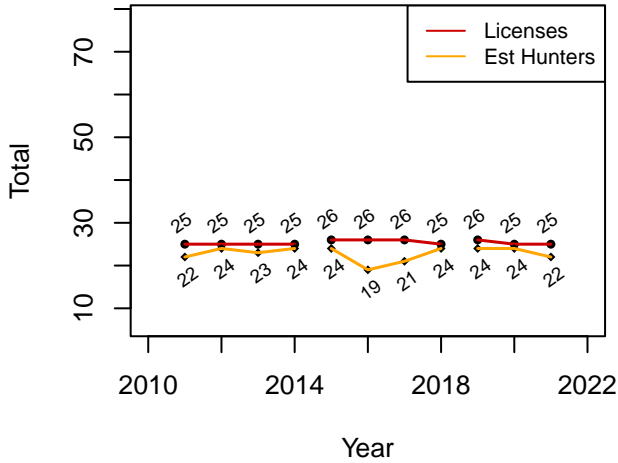

Success Rate
Old Rule Ave: 0.59
Current Rule Ave: 0.6

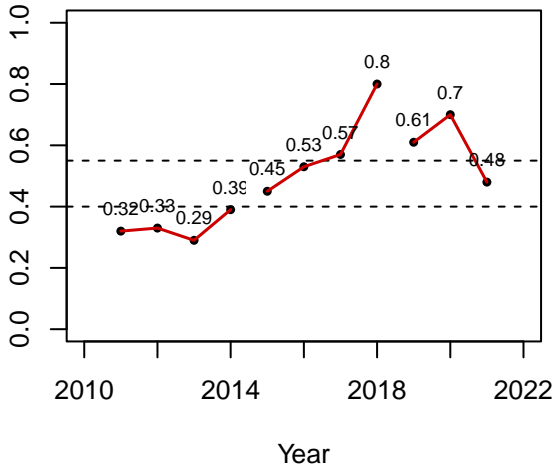

Satisfaction

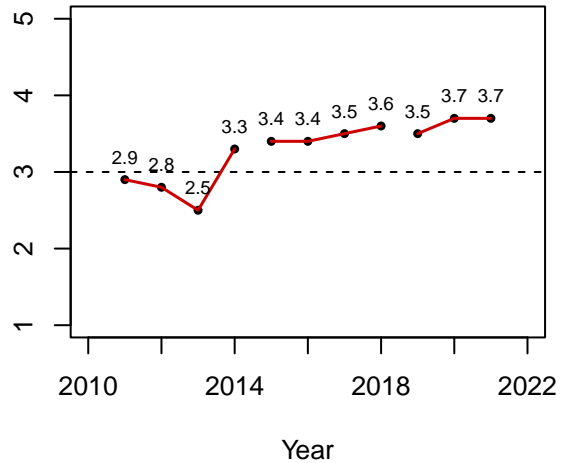

GMU 23 Burros – Quality

REG FAMD

Muzzleloader

Effort

Estimated Harvest

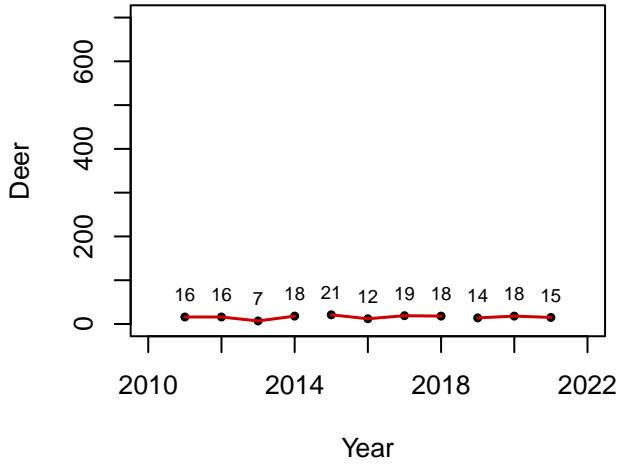
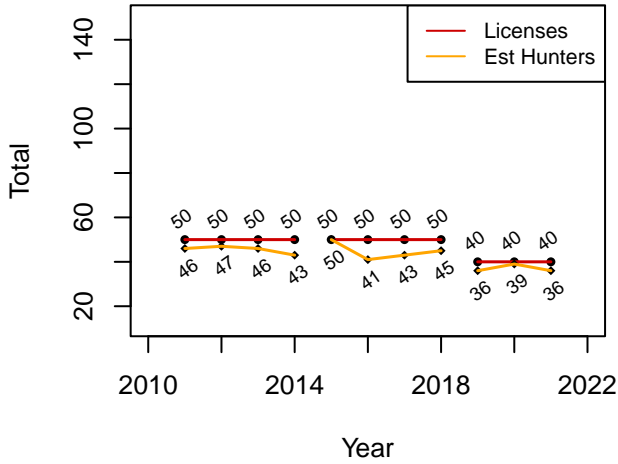

Success Rate
Old Rule Ave: 0.39
Current Rule Ave: 0.42

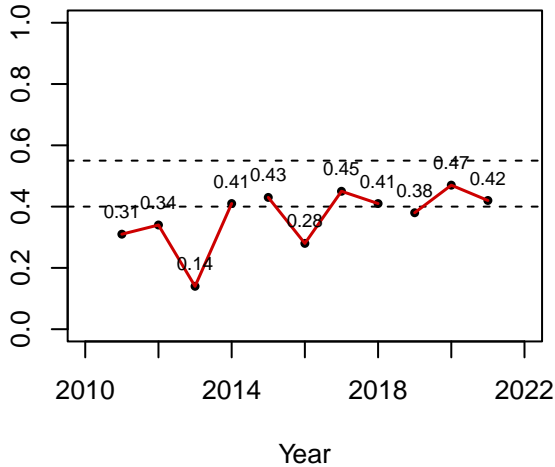

Satisfaction

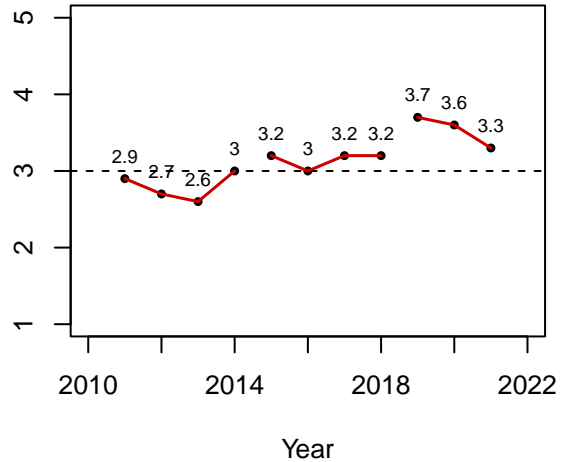

GMU 23 Burros – Quality

REG FAWTD

Muzzleloader

Effort

Estimated Harvest

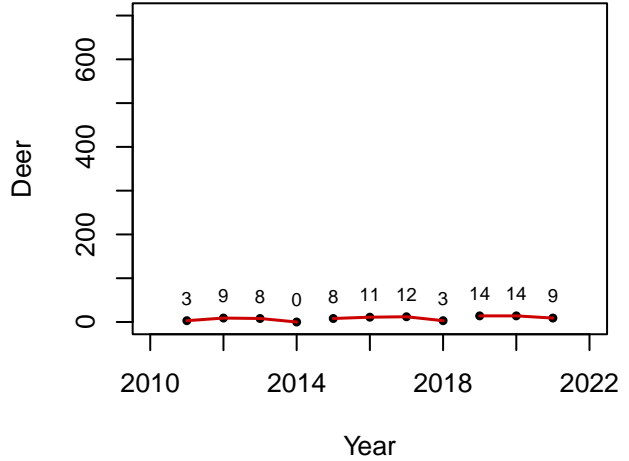
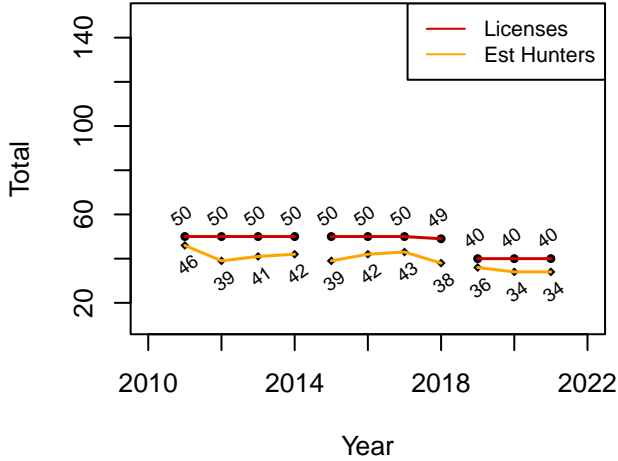

Success Rate
Old Rule Ave: 0.22
Current Rule Ave: 0.36

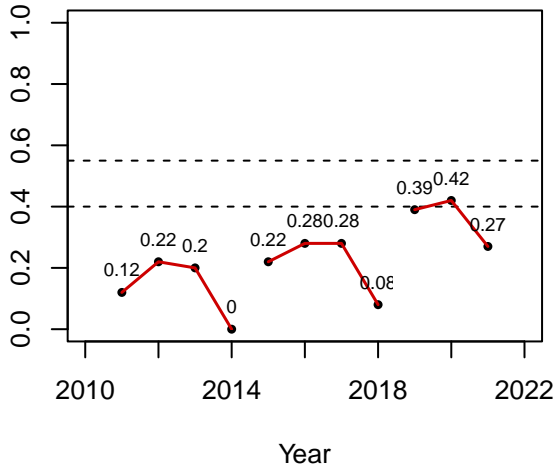

Satisfaction

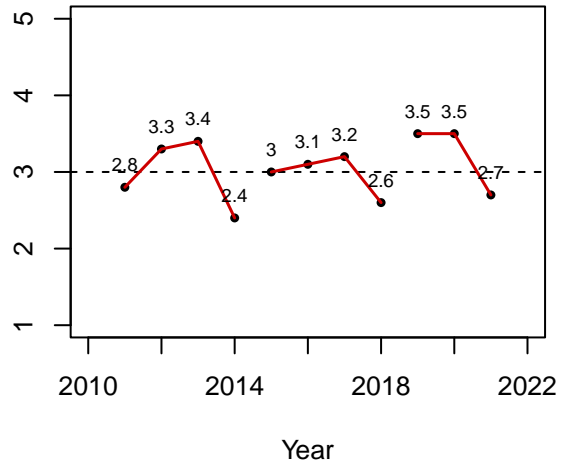

GMU 23 Burros – Quality

REG FAMD

Archery

Effort

Estimated Harvest

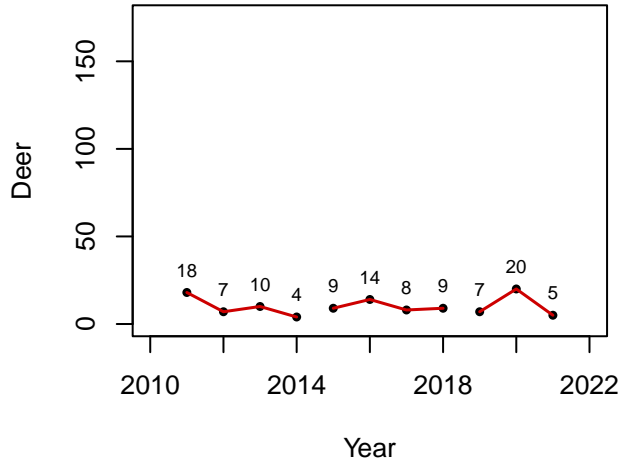
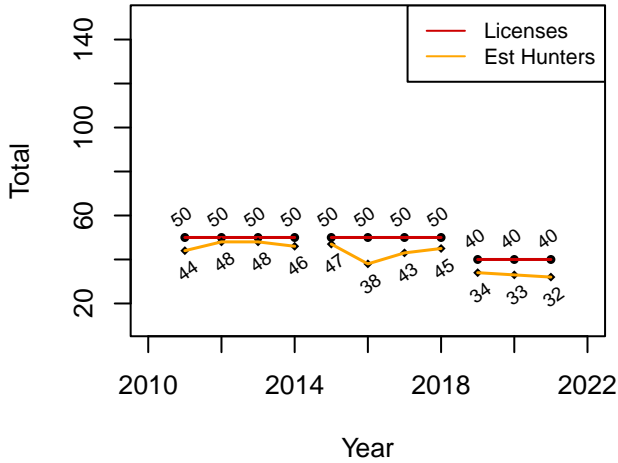

Success Rate

Old Rule Ave: 0.2
Current Rule Ave: 0.33

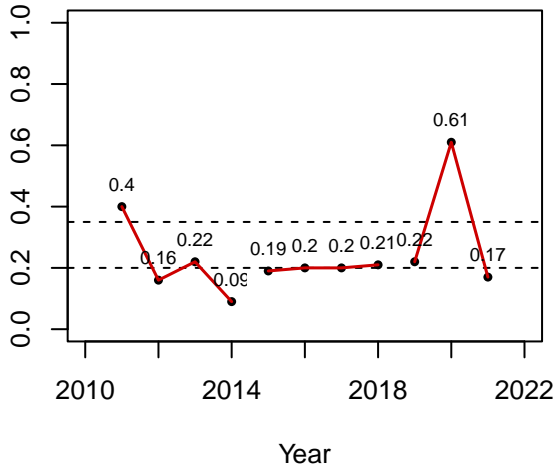

Satisfaction

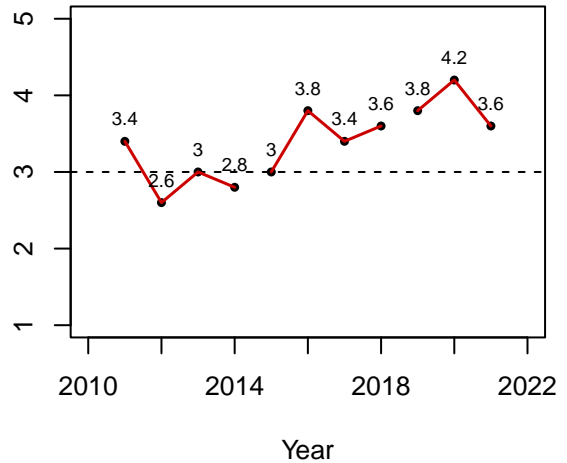

GMU 23 Burros – Quality

REG FAWTD

Archery

Effort

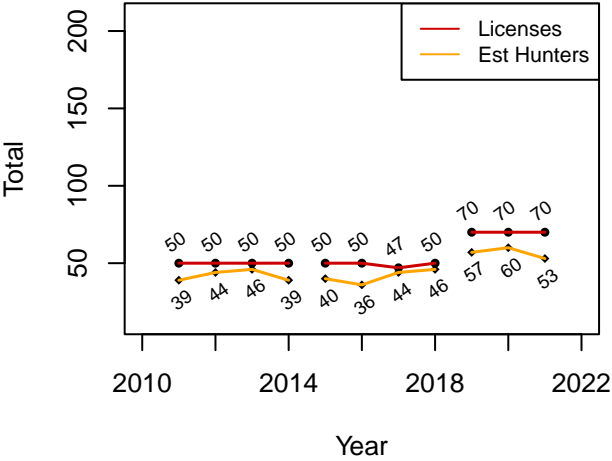

Estimated Harvest

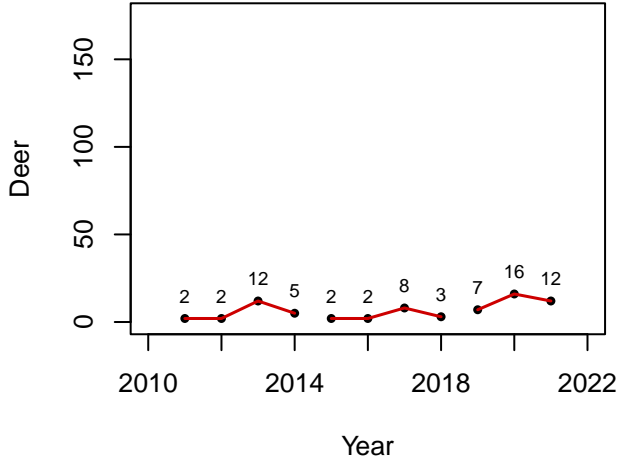

Success Rate

Old Rule Ave: 0.13
Current Rule Ave: 0.21

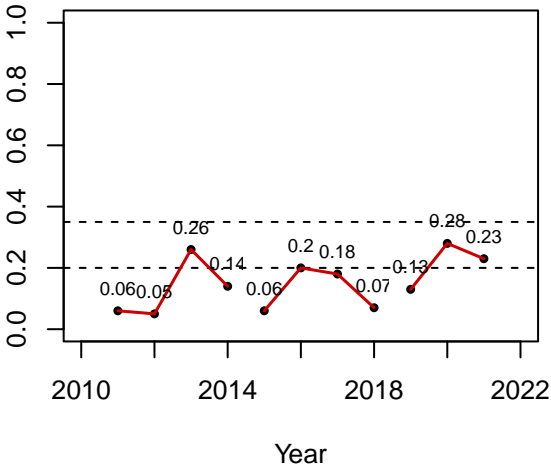

Satisfaction

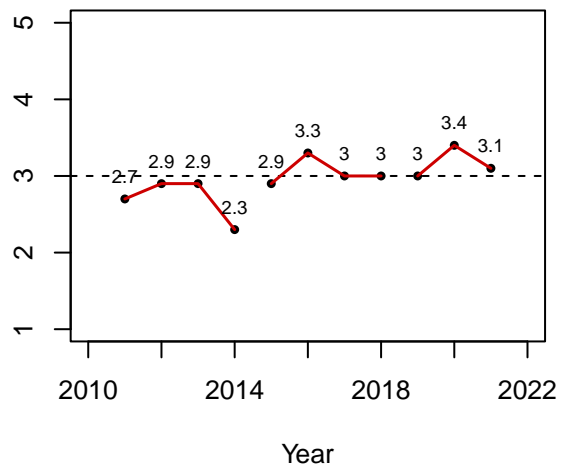

GMU 24 – Standard REG FAMD

Rifle

Effort

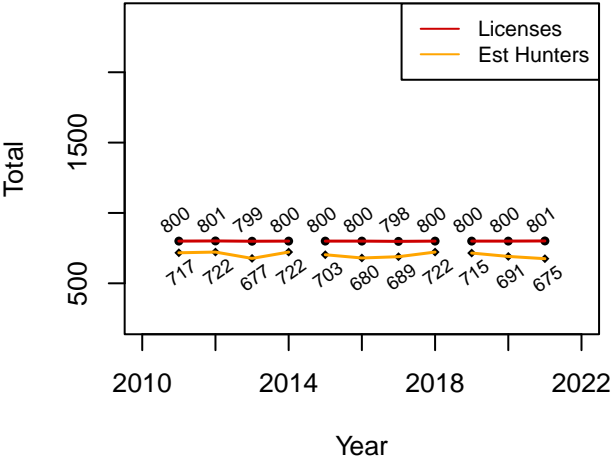

Estimated Harvest

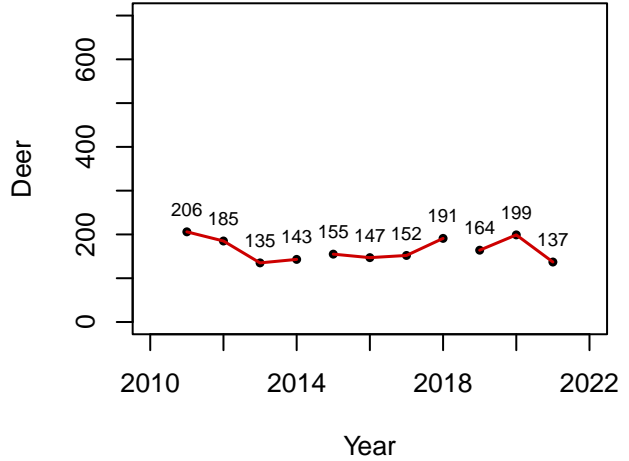

Success Rate

Old Rule Ave: 0.23
Current Rule Ave: 0.24

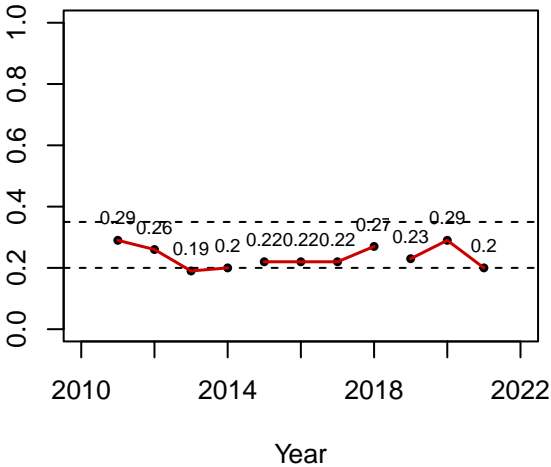

Satisfaction

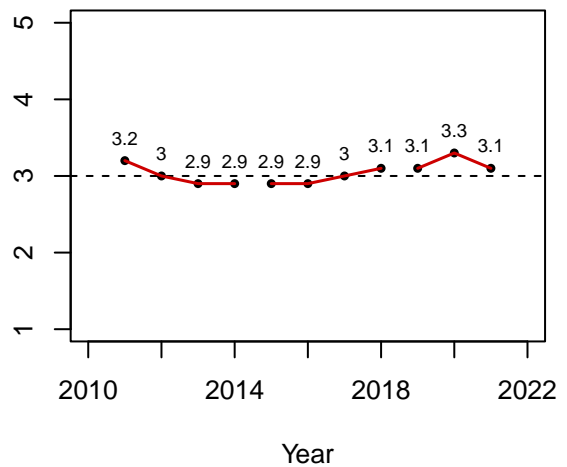

GMU 24 – Standard REG FAWTD

Rifle

Effort

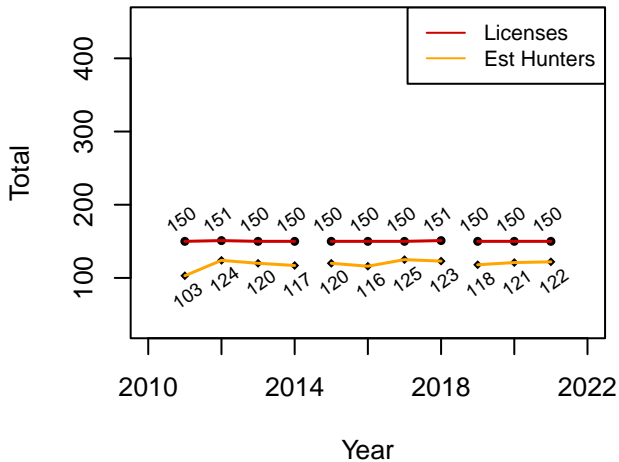

Estimated Harvest

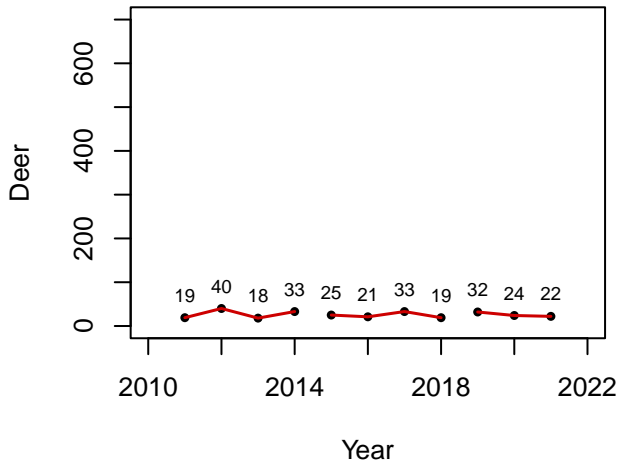

Success Rate

Old Rule Ave: 0.2
Current Rule Ave: 0.22

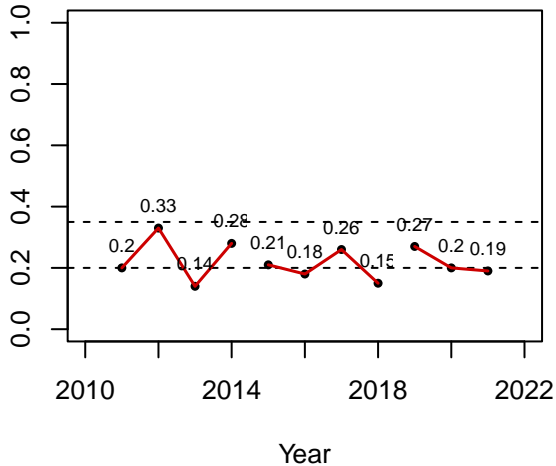

Satisfaction

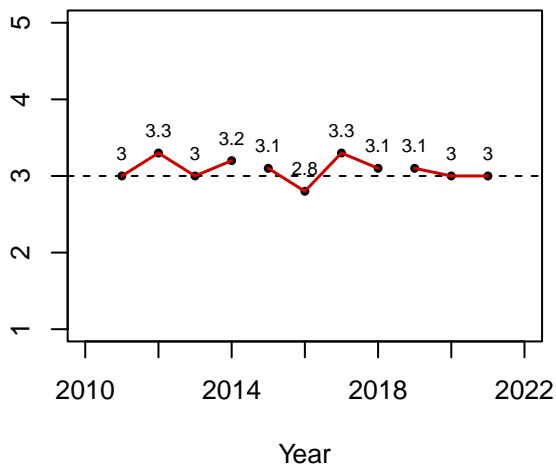

GMU 24 – Standard YO FAD

Rifle

Effort

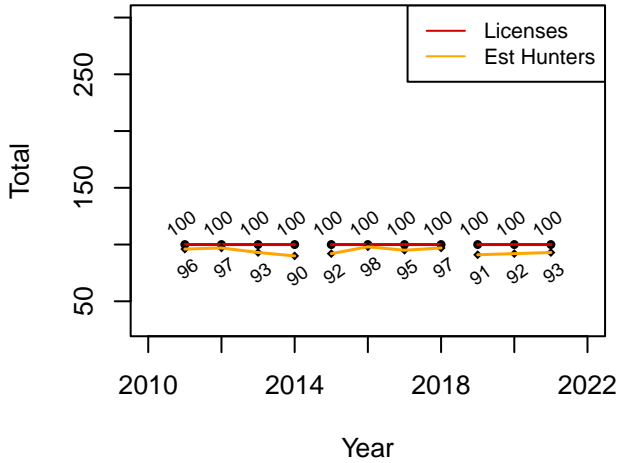

Estimated Harvest

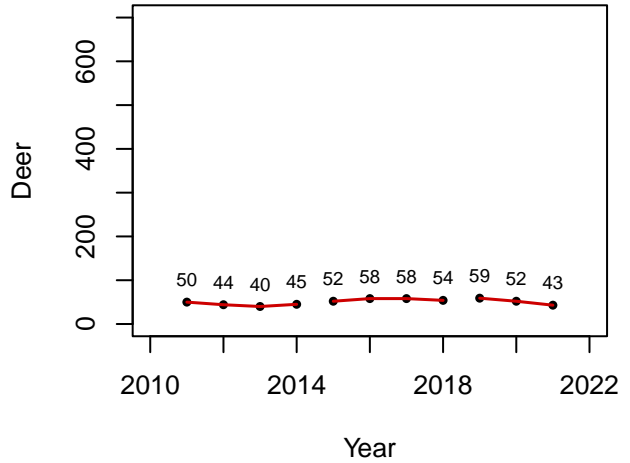

Success Rate

Old Rule Ave: 0.58
Current Rule Ave: 0.56

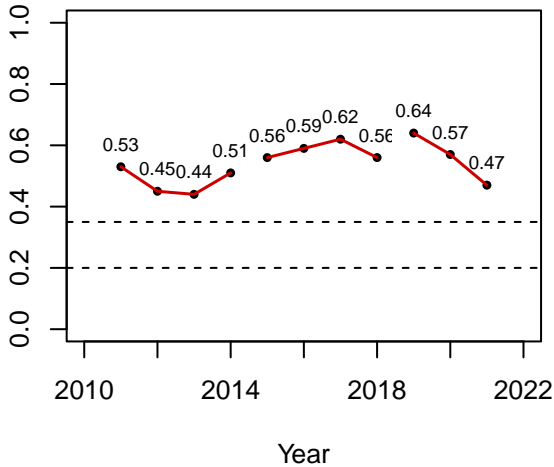

Satisfaction

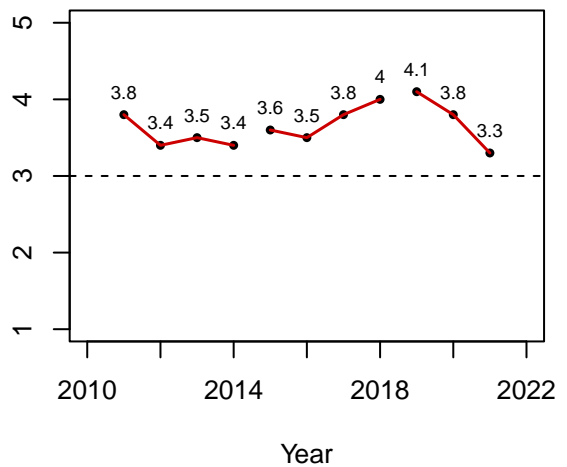

GMU 24 – Standard REG FAMD Muzzleloader

Effort

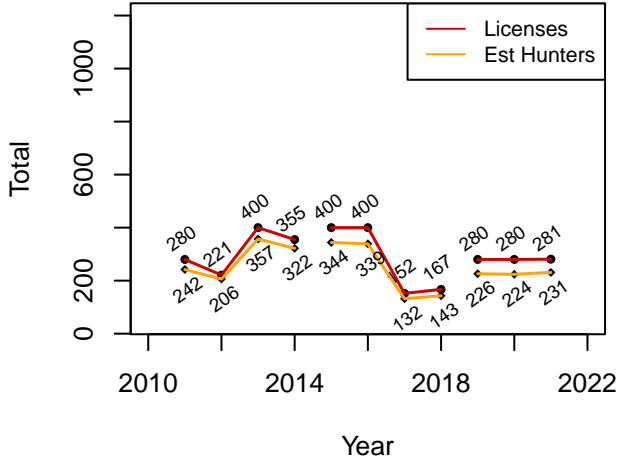

Estimated Harvest

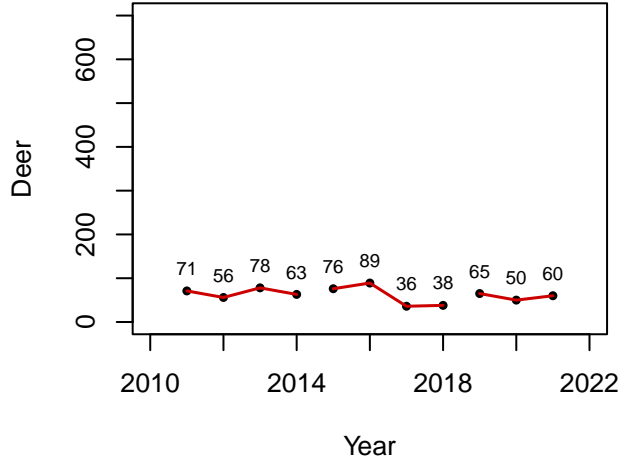

Success Rate

Old Rule Ave: 0.26
Current Rule Ave: 0.26

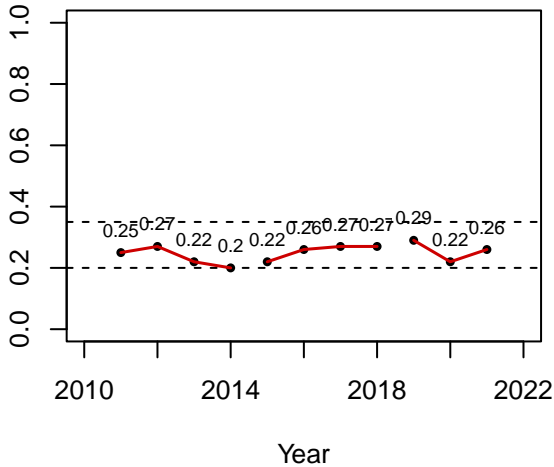

Satisfaction

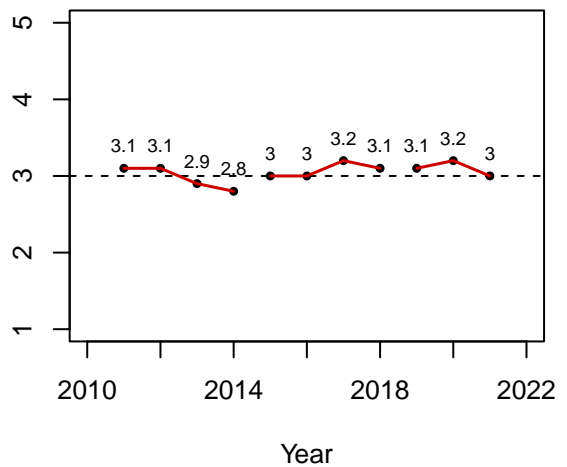

GMU 24 – Standard REG FAWTD Muzzleloader

Effort

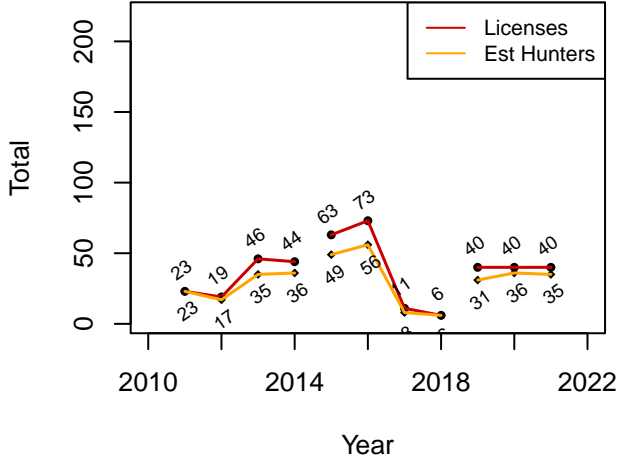

Estimated Harvest

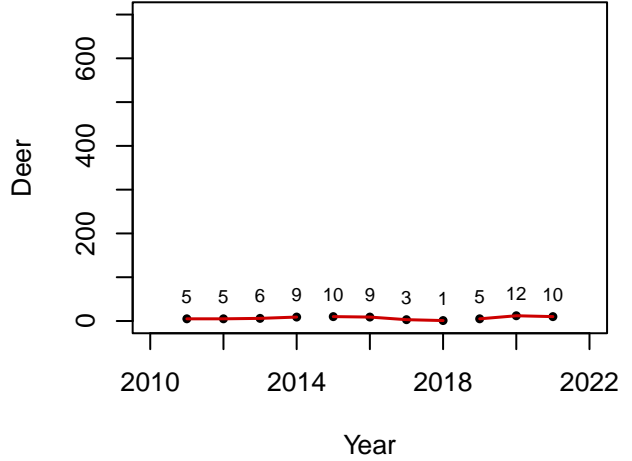

Success Rate

Old Rule Ave: 0.23
Current Rule Ave: 0.26

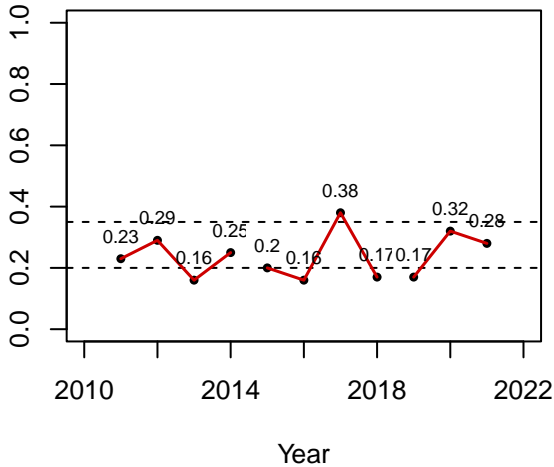

Satisfaction

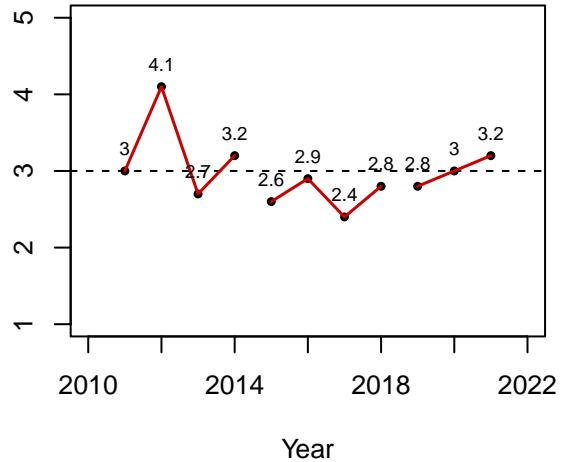

GMU 24 – Standard REG FAMD

Archery

Effort

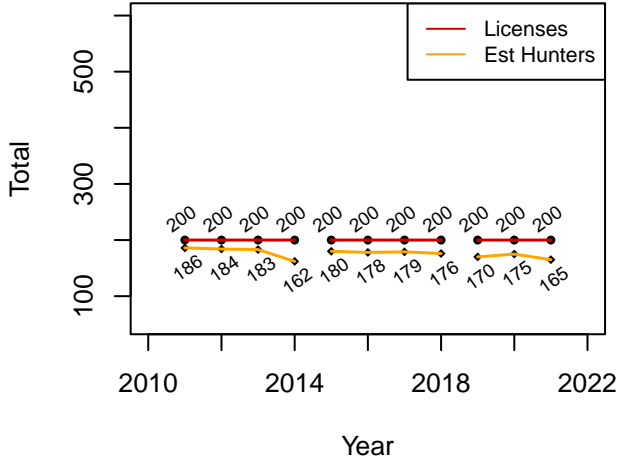

Estimated Harvest

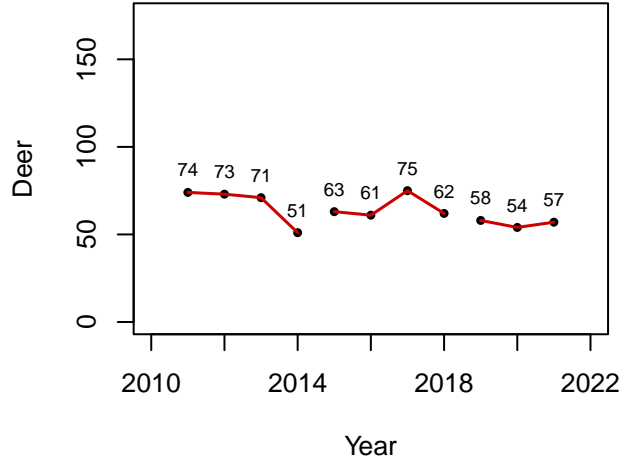

Success Rate

Old Rule Ave: 0.37
Current Rule Ave: 0.33

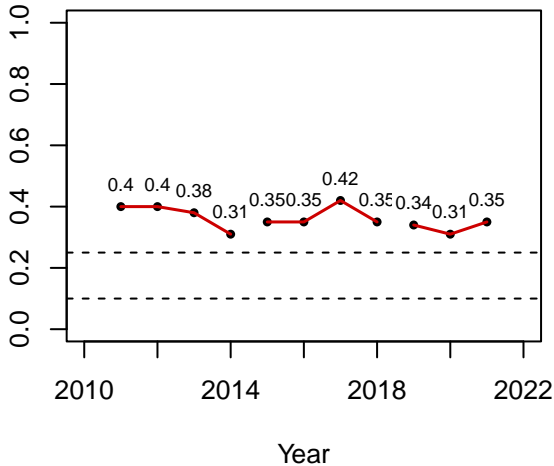

Satisfaction

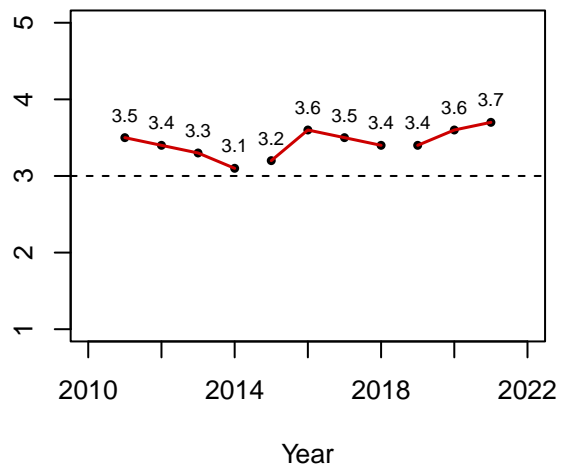

GMU 24 – Standard REG FAWTD

Archery

Effort

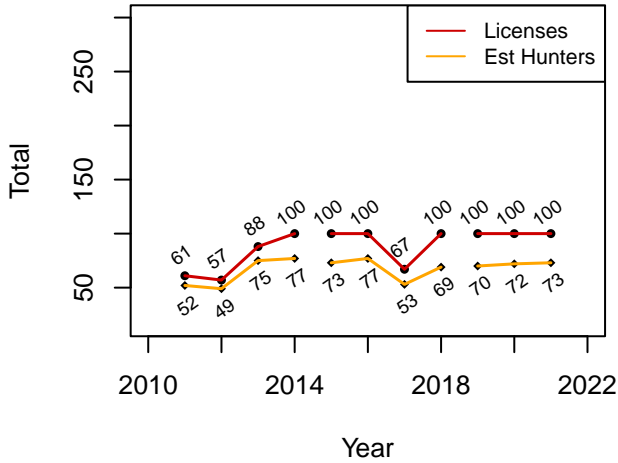

Estimated Harvest

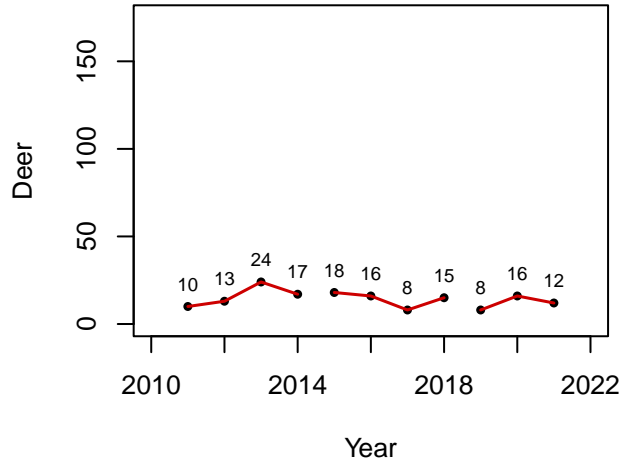

Success Rate

Old Rule Ave: 0.21
Current Rule Ave: 0.17

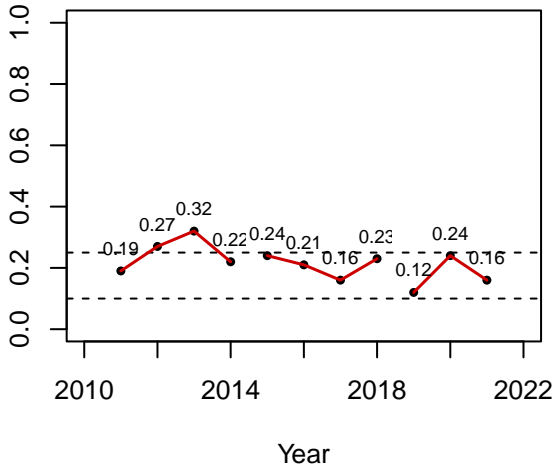

Satisfaction

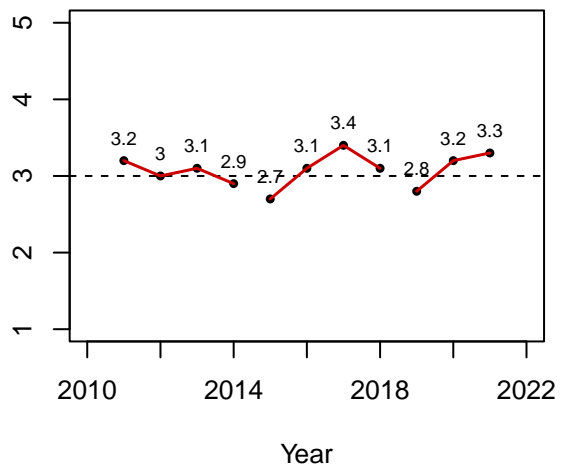

GMU 25 – Standard REG FAD

Rifle

Effort

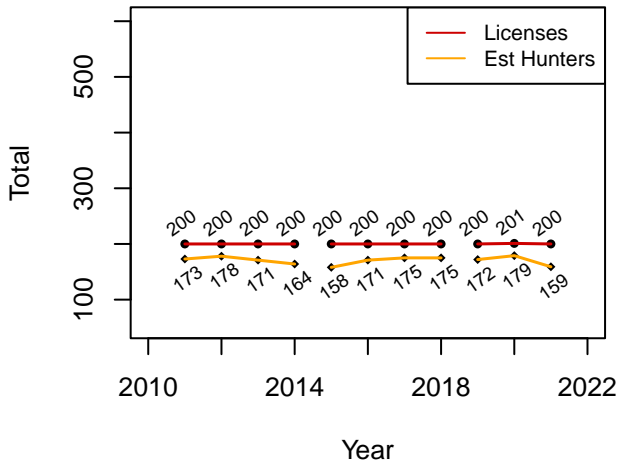

Estimated Harvest

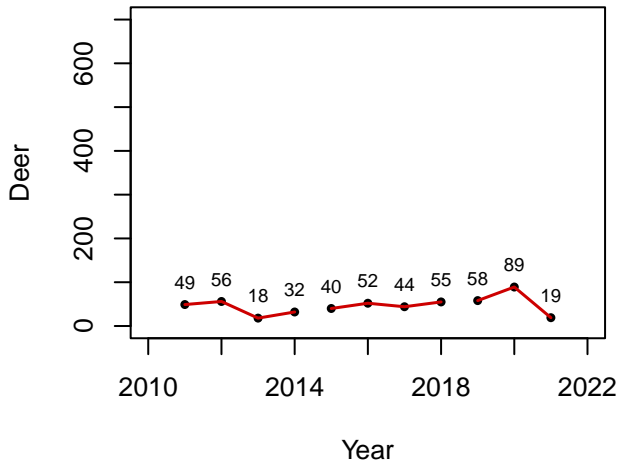

Success Rate

Old Rule Ave: 0.29
Current Rule Ave: 0.32

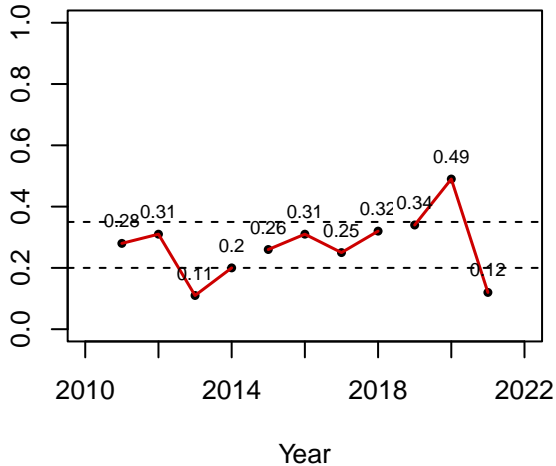

Satisfaction

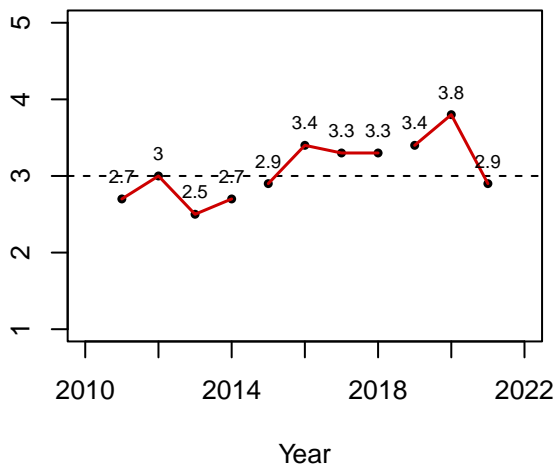

GMU 25 – Standard REG FAD Muzzleloader

Effort

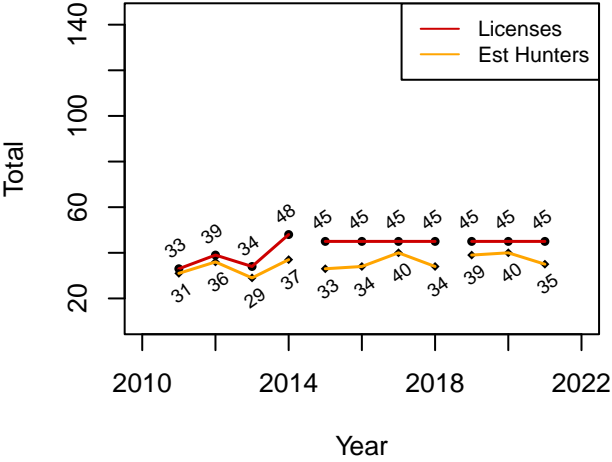

Estimated Harvest

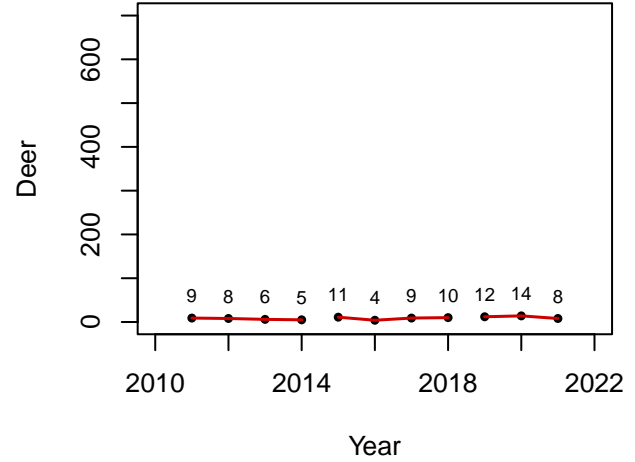

Success Rate

Old Rule Ave: 0.24
Current Rule Ave: 0.29

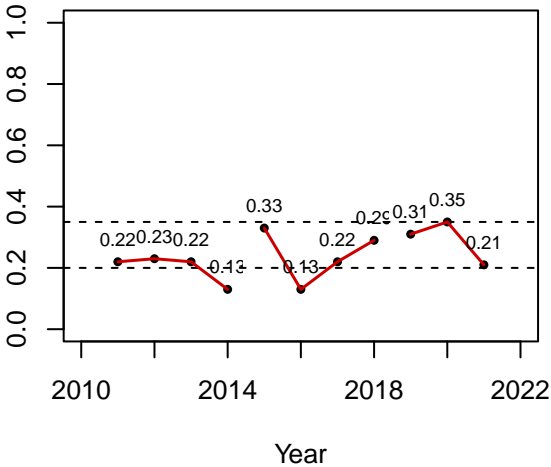

Satisfaction

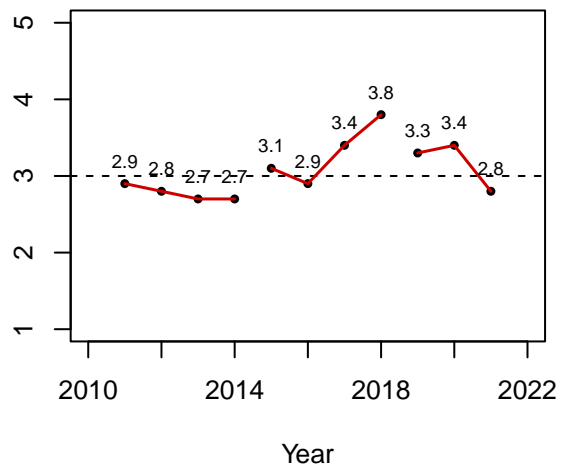

GMU 25 – Standard REG FAD

Archery

Effort

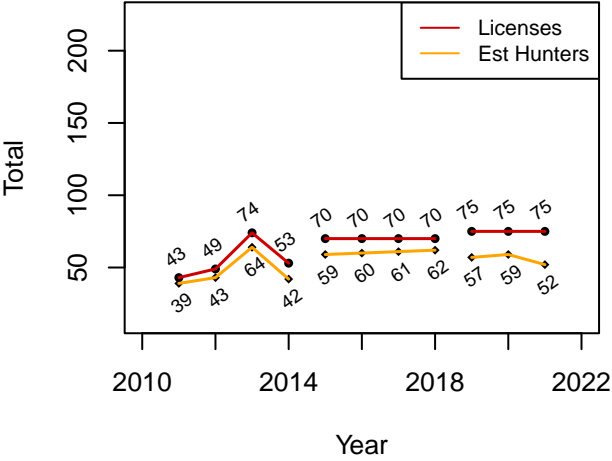

Estimated Harvest

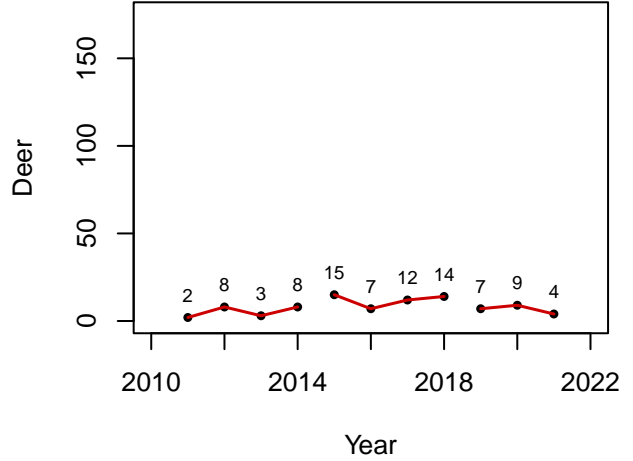

Success Rate

Old Rule Ave: 0.2
Current Rule Ave: 0.12

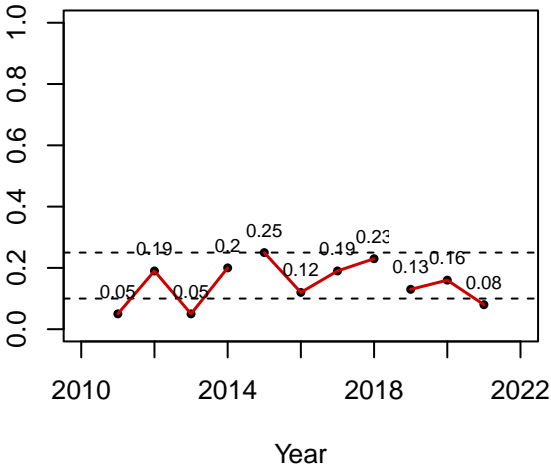

Satisfaction

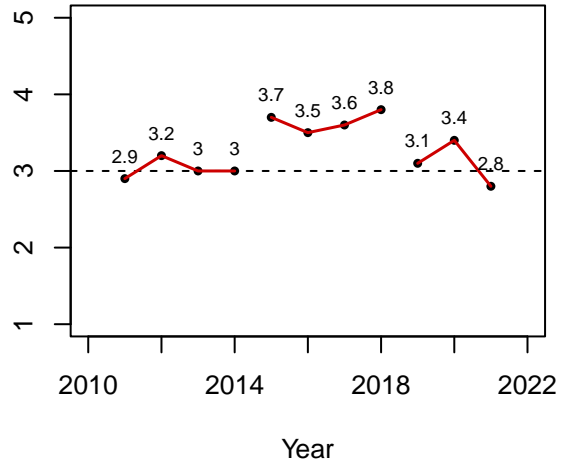

GMU 26 – Standard REG FAD

Rifle

Effort

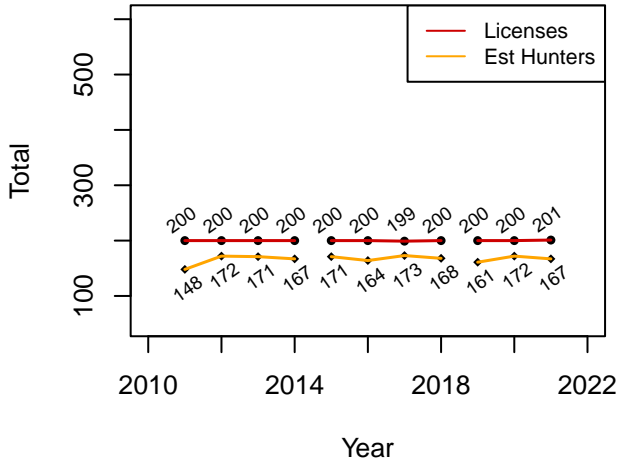

Estimated Harvest

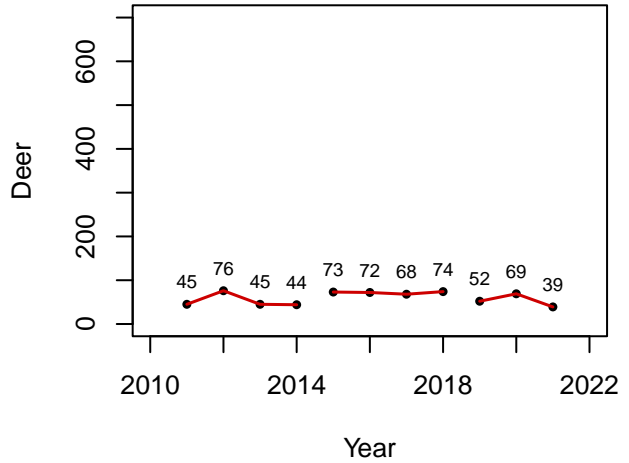

Success Rate

Old Rule Ave: 0.42
Current Rule Ave: 0.32

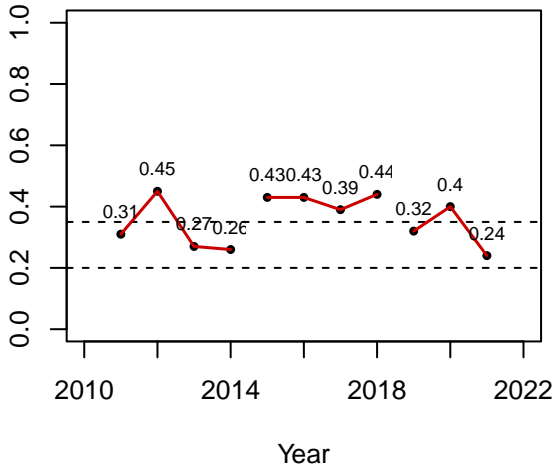

Satisfaction

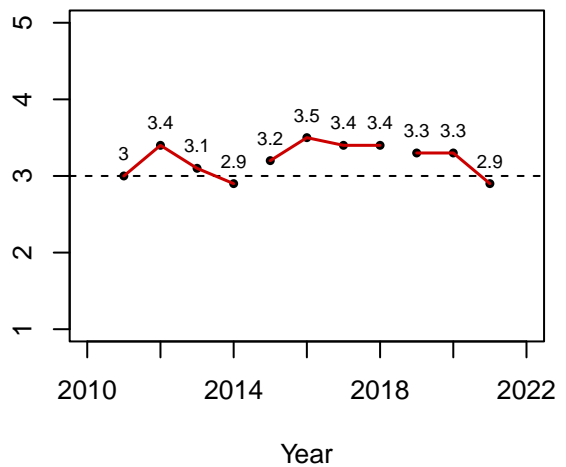

GMU 26 – Standard REG FAD Muzzleloader

Effort

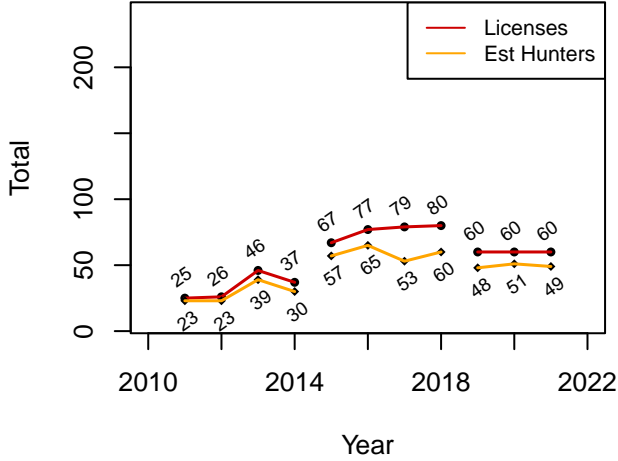

Estimated Harvest

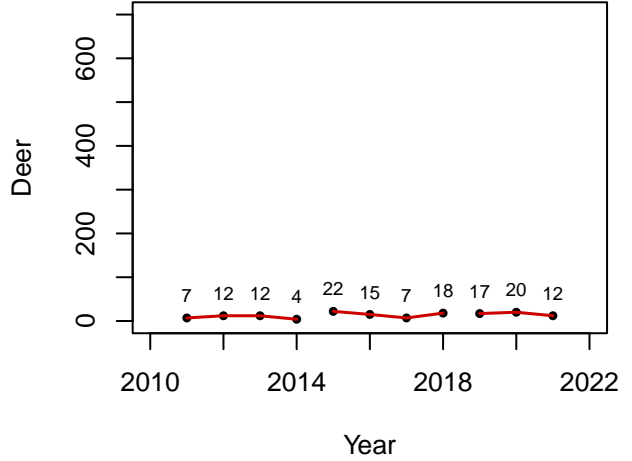

Success Rate

Old Rule Ave: 0.26
Current Rule Ave: 0.33

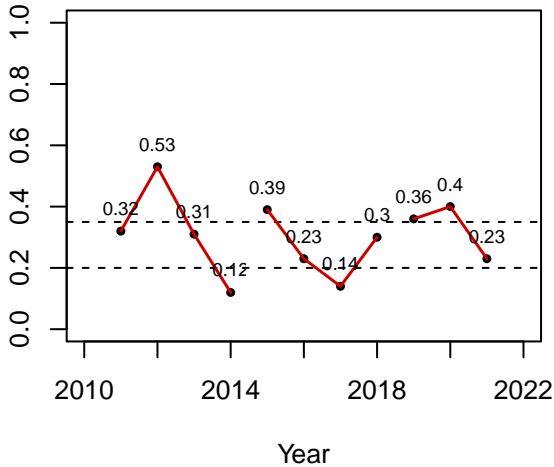

Satisfaction

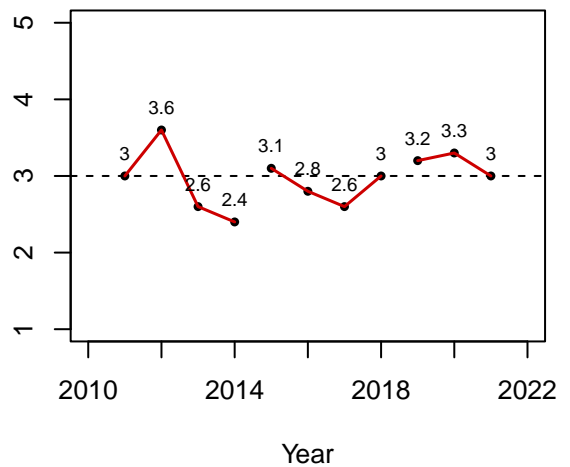

GMU 26 – Standard REG FAD

Archery

Effort

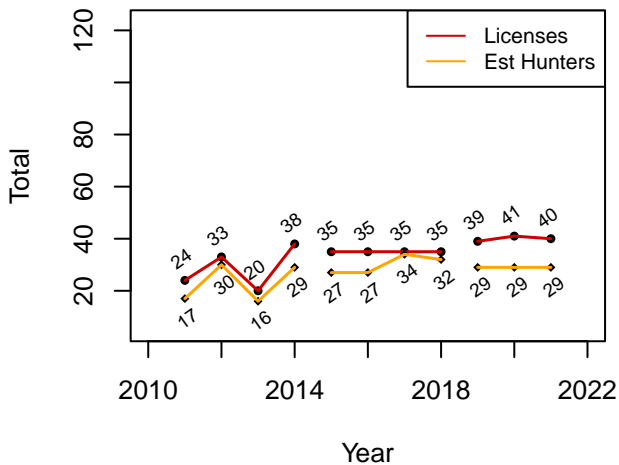

Estimated Harvest

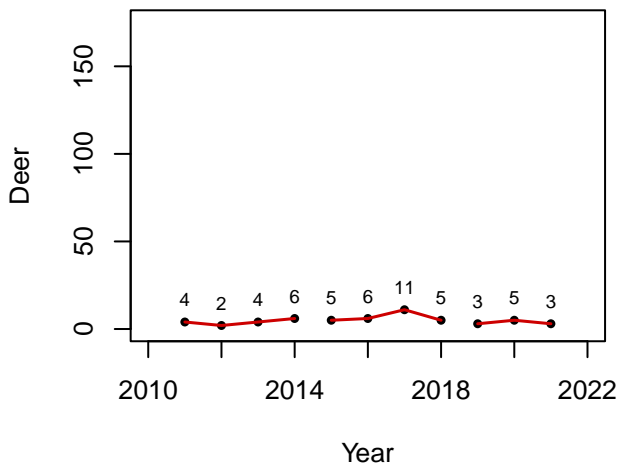

Success Rate

Old Rule Ave: 0.23
Current Rule Ave: 0.14

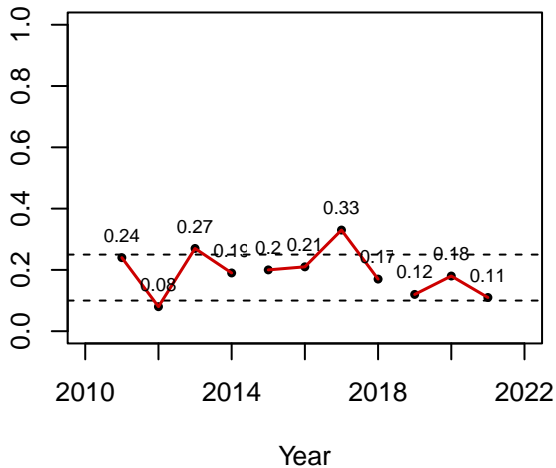

Satisfaction

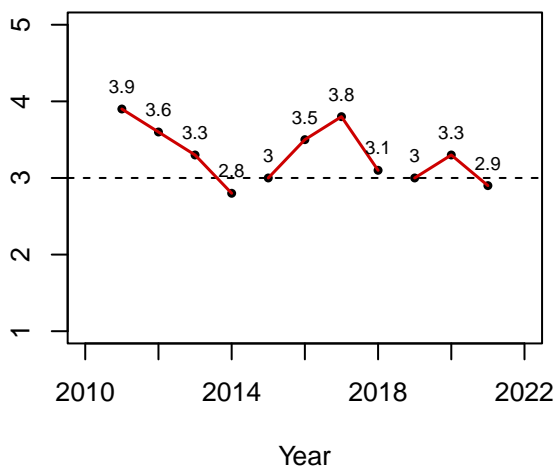

GMU 27 – Quality

REG FAMD

Rifle

Effort

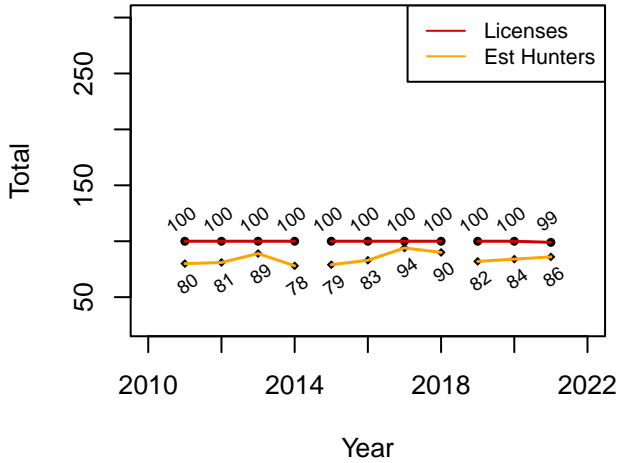

Estimated Harvest

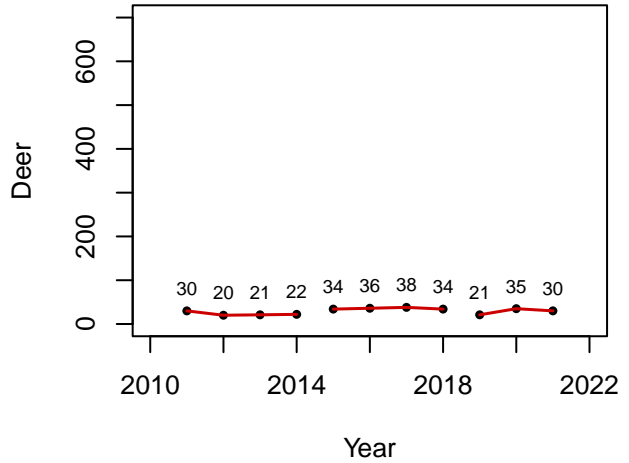

Success Rate

Old Rule Ave: 0.42
Current Rule Ave: 0.35

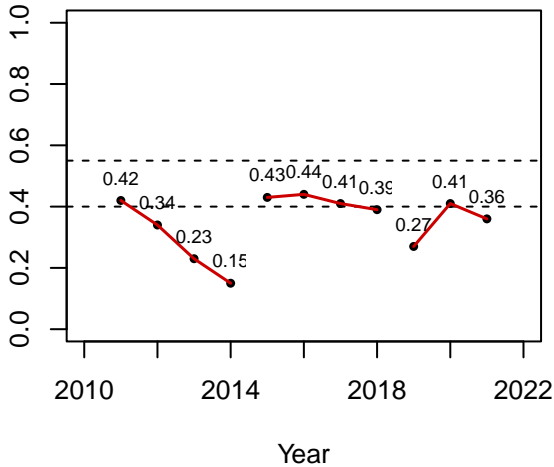

Satisfaction

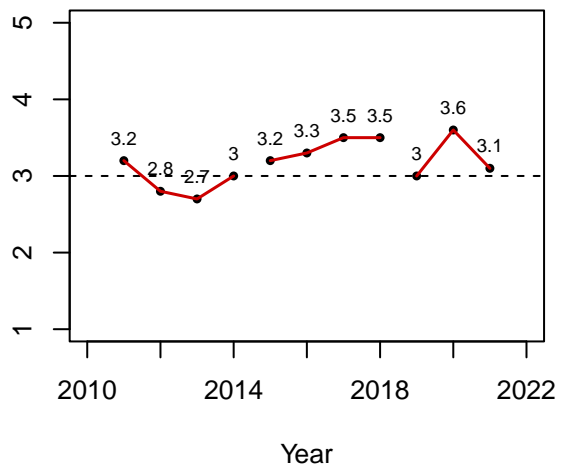

GMU 27 – Quality

REG FAWTD

Rifle

Effort

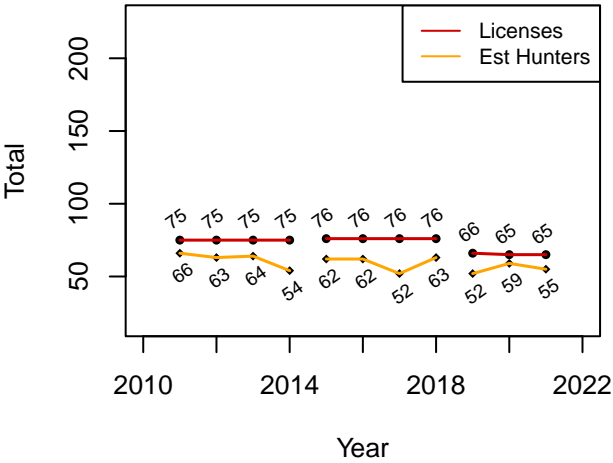

Estimated Harvest

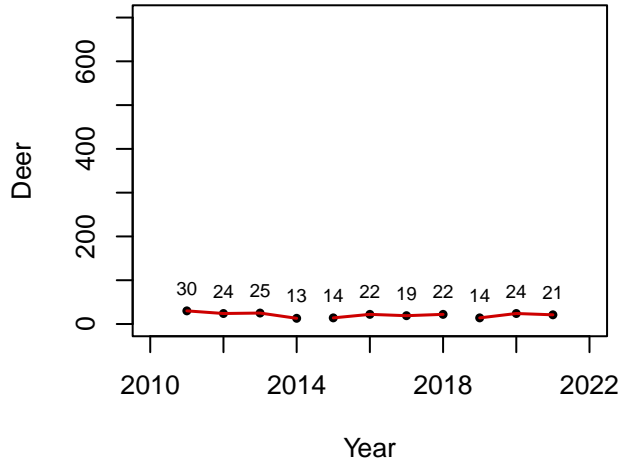

Success Rate

Old Rule Ave: 0.33
Current Rule Ave: 0.36

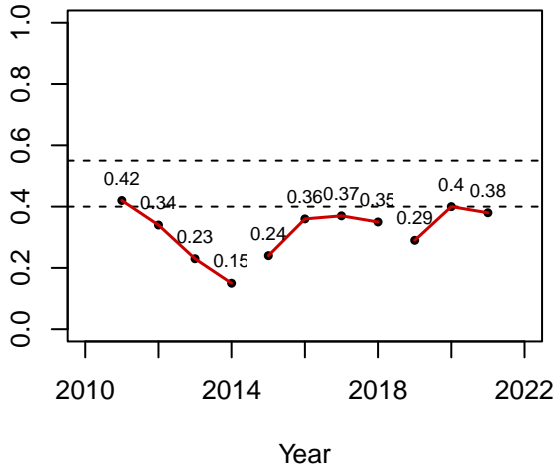

Satisfaction

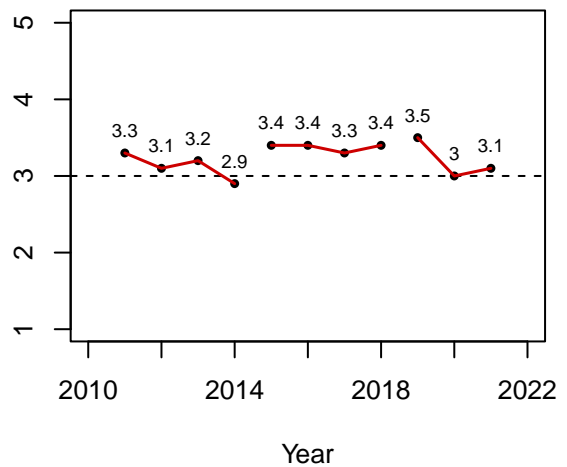

GMU 27 – Quality

YO FAD

Rifle

Effort

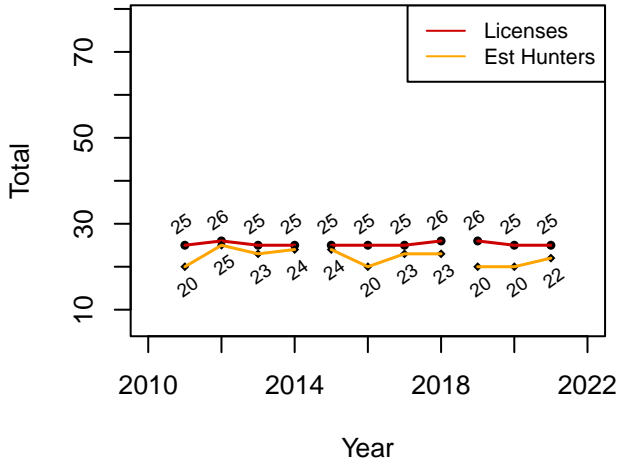

Estimated Harvest

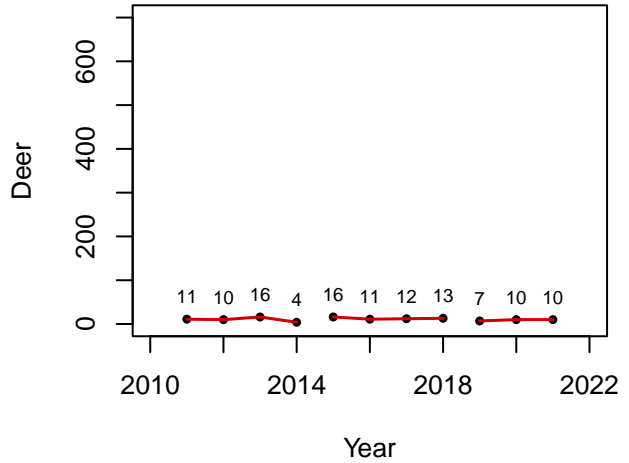

Success Rate

Old Rule Ave: 0.59
Current Rule Ave: 0.43

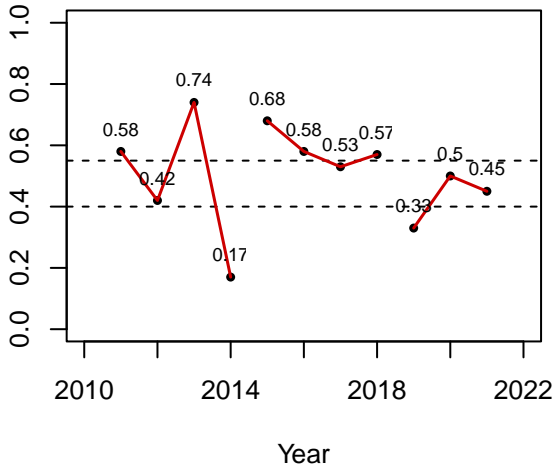

Satisfaction

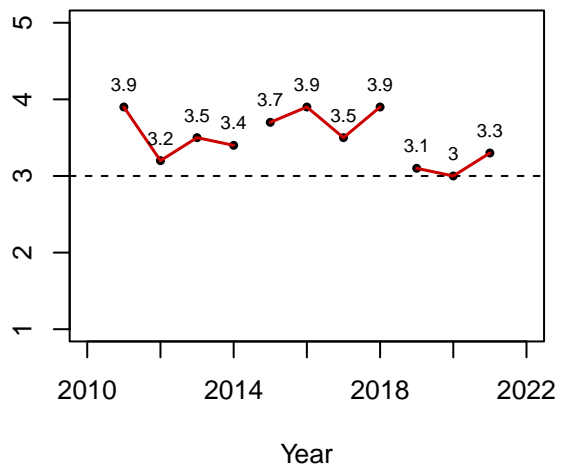

GMU 27 – Quality

REG FAMD

Muzzleloader

Effort

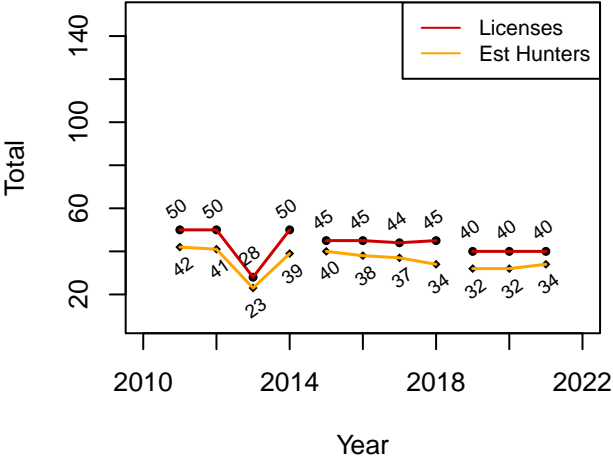

Estimated Harvest

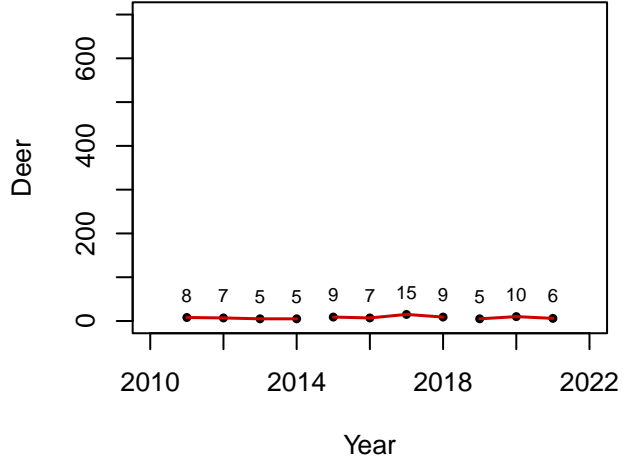

Success Rate

Old Rule Ave: 0.27
Current Rule Ave: 0.22

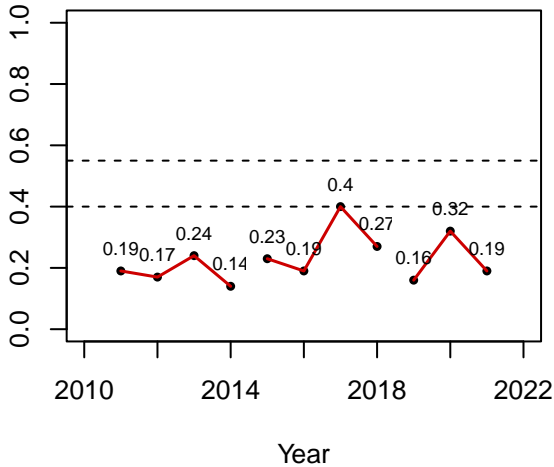

Satisfaction

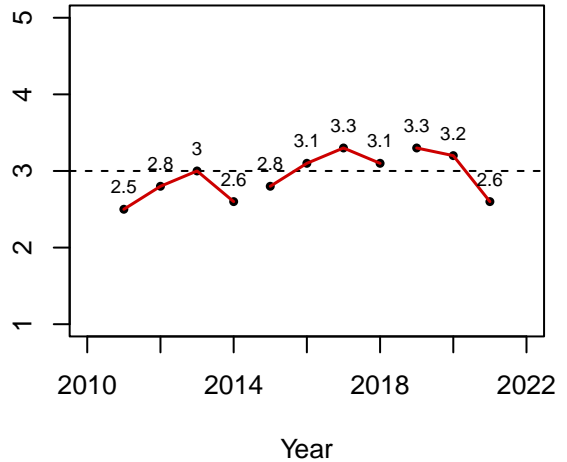

GMU 27 – Quality

REG FAWTD

Muzzleloader

Effort

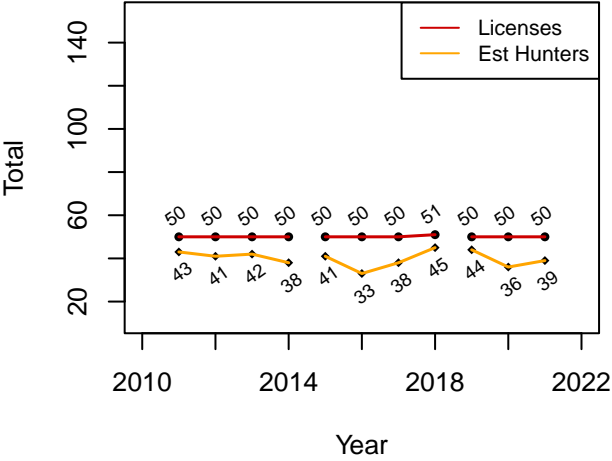

Estimated Harvest

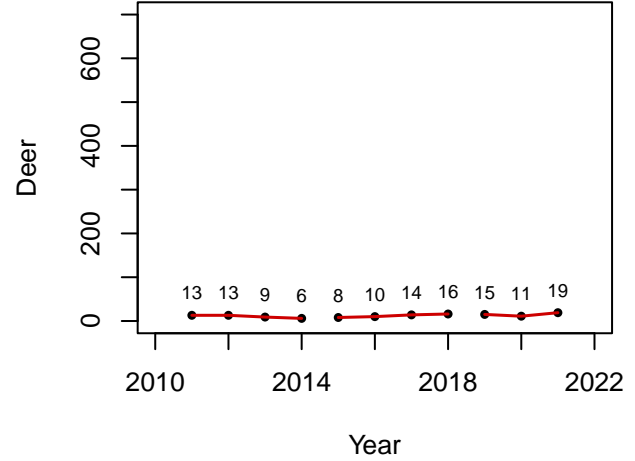

Success Rate

Old Rule Ave: 0.3
Current Rule Ave: 0.38

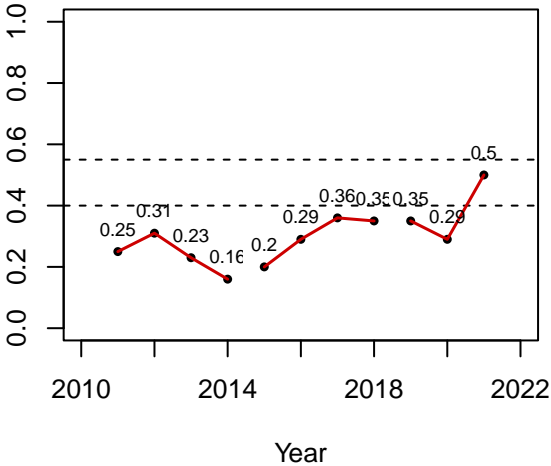

Satisfaction

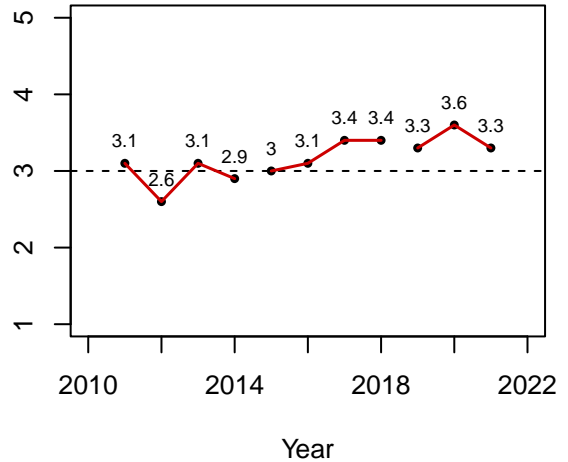

GMU 27 – Quality

REG FAMD

Archery

Effort

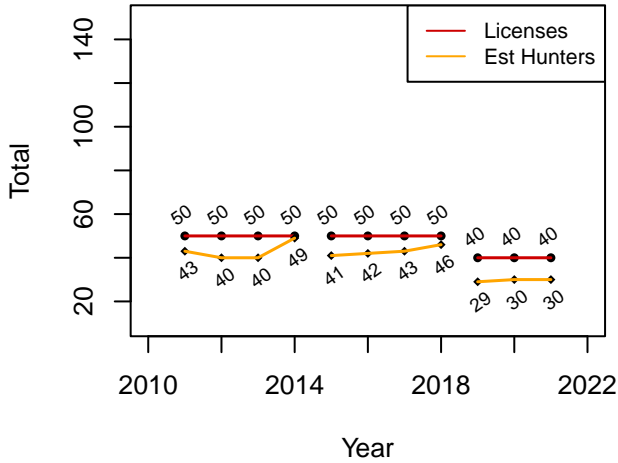

Estimated Harvest

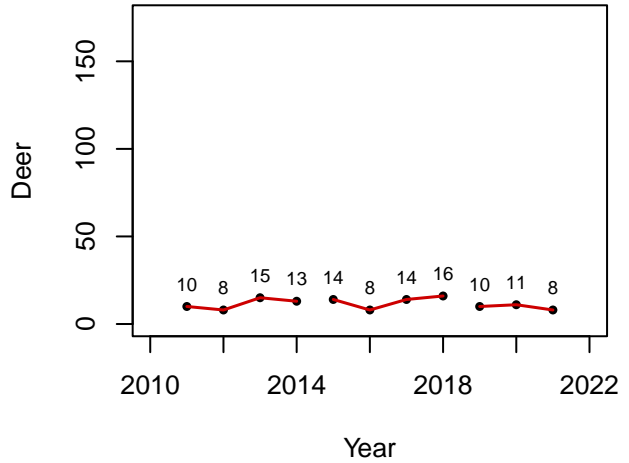

Success Rate

Old Rule Ave: 0.3
Current Rule Ave: 0.32

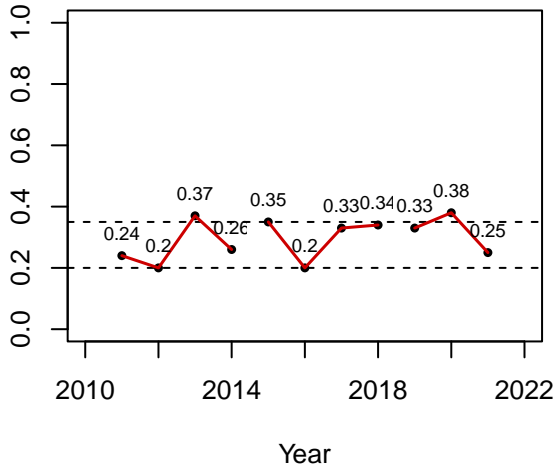

Satisfaction

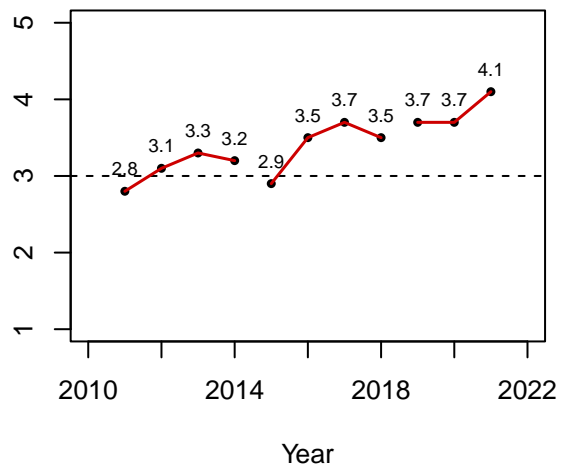

GMU 27 – Quality

REG FAWTD

Archery

Effort

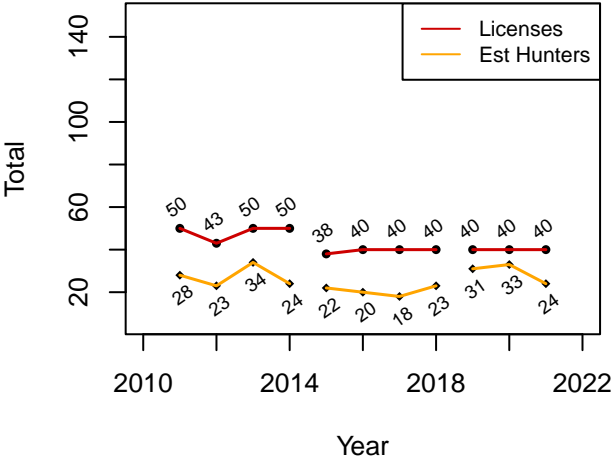

Estimated Harvest

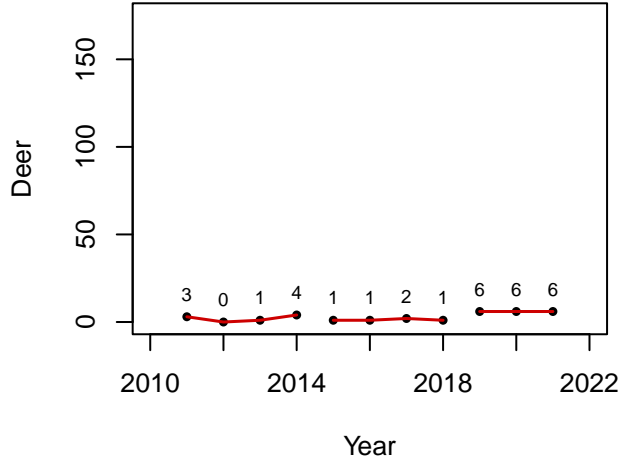

Success Rate

Old Rule Ave: 0.07
Current Rule Ave: 0.21

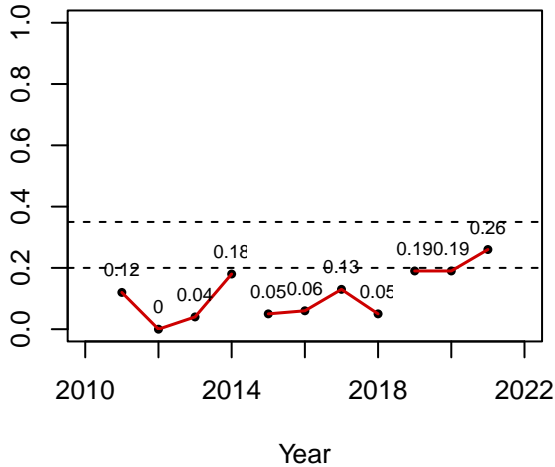

Satisfaction

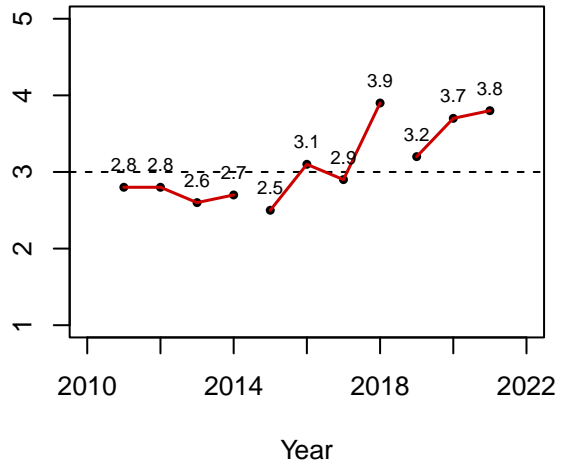

GMU 28 – Standard REG FAD

Rifle

Effort

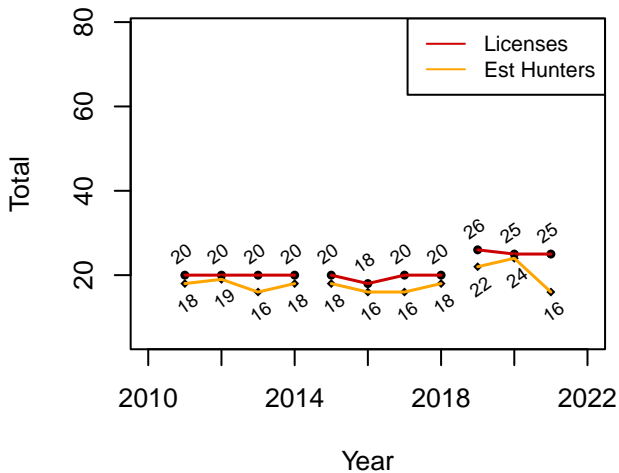

Estimated Harvest

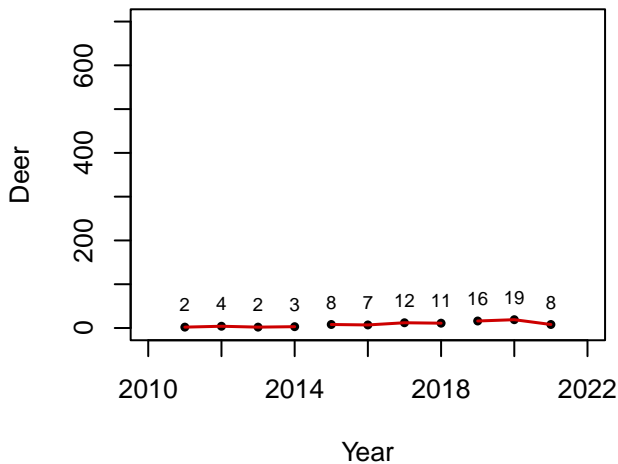

Success Rate

Old Rule Ave: 0.57
Current Rule Ave: 0.69

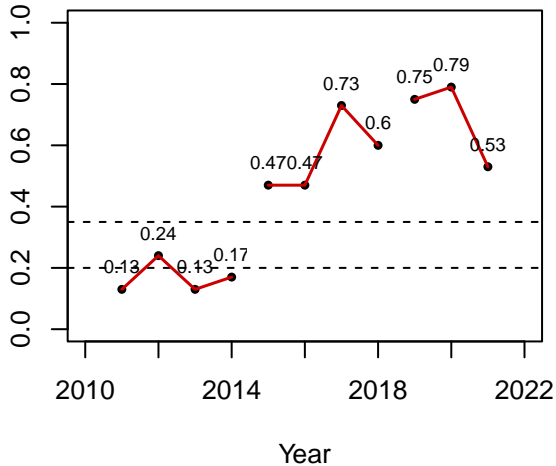

Satisfaction

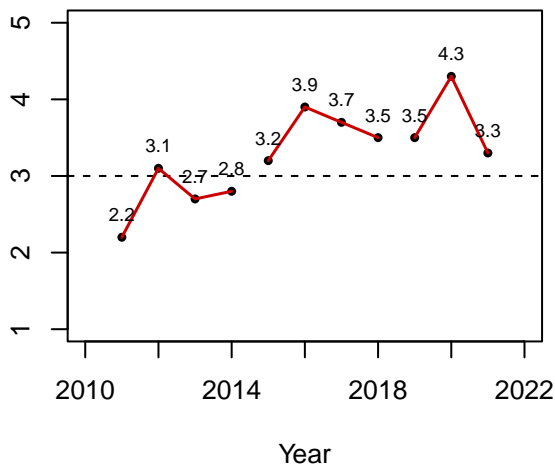

GMU 28 – Standard

MIL FAD

Rifle

Effort

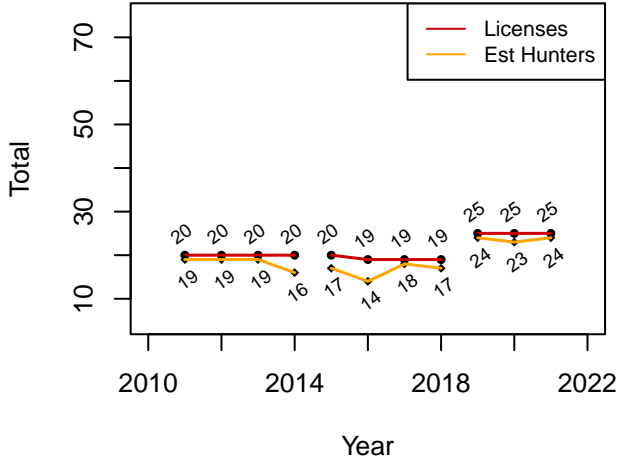

Estimated Harvest

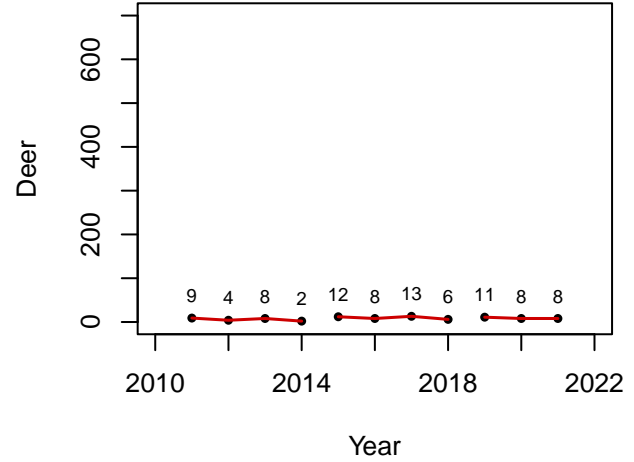

Success Rate

Old Rule Ave: 0.58
Current Rule Ave: 0.38

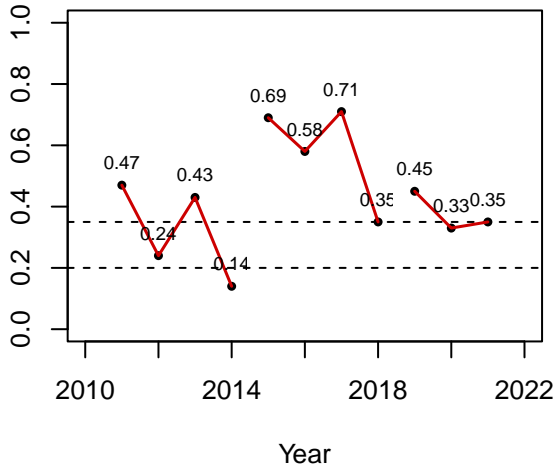

Satisfaction

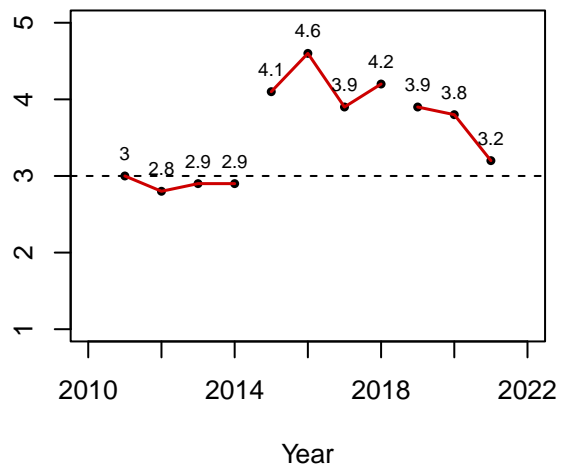

GMU 29 – Standard REG FAD

Rifle

Effort

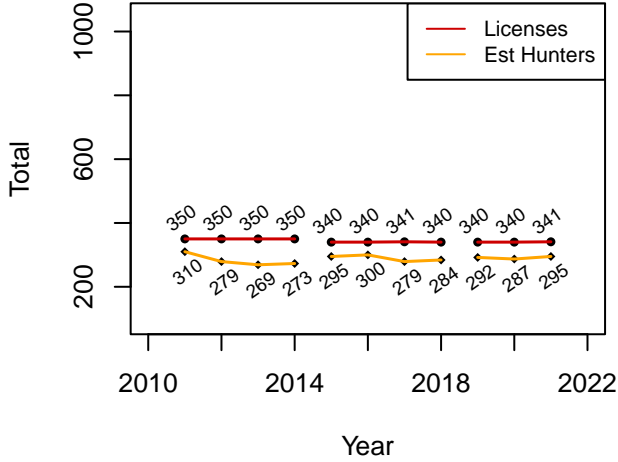

Estimated Harvest

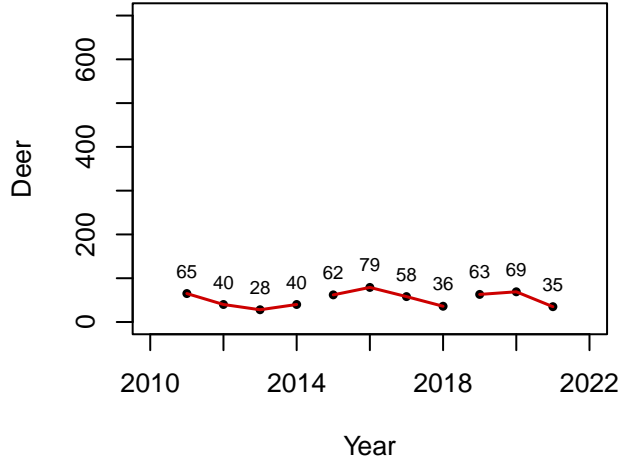

Success Rate

Old Rule Ave: 0.2
Current Rule Ave: 0.19

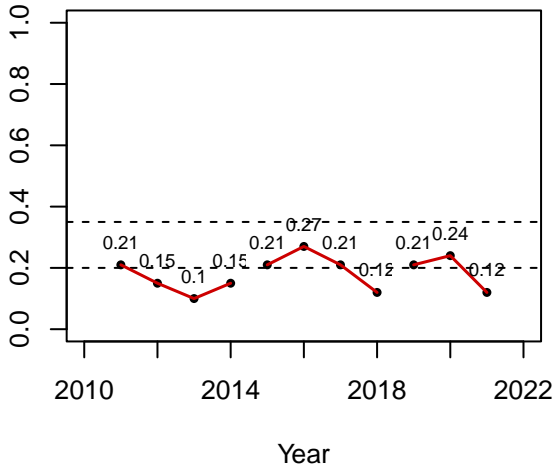

Satisfaction

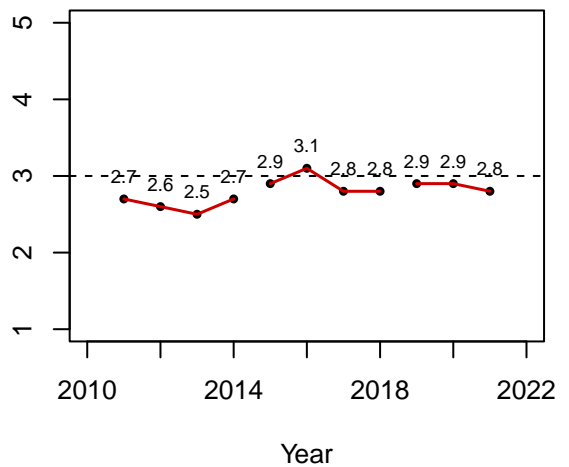

GMU 29 – Standard REG FAD Muzzleloader

Effort

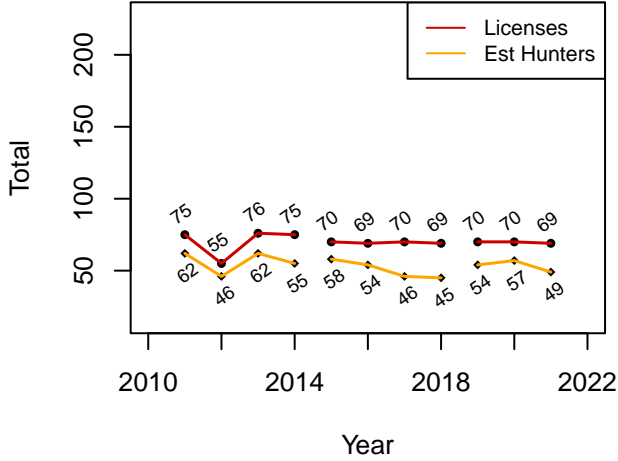

Estimated Harvest

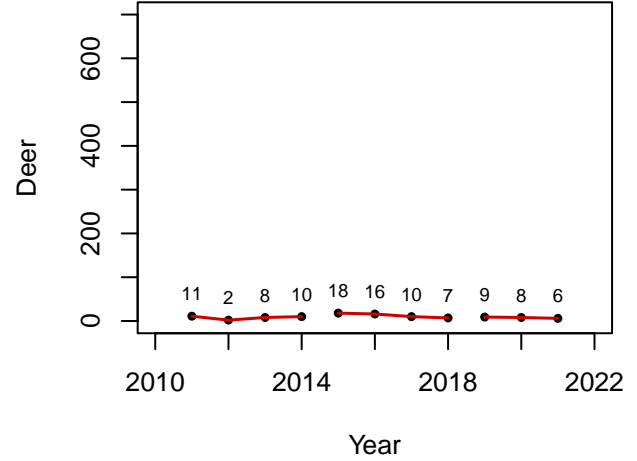

Success Rate

Old Rule Ave: 0.25
Current Rule Ave: 0.14

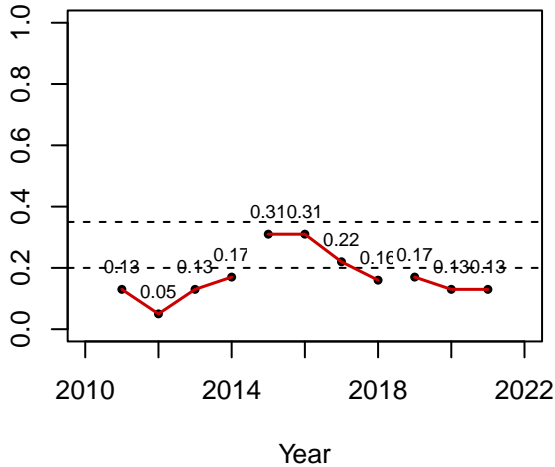

Satisfaction

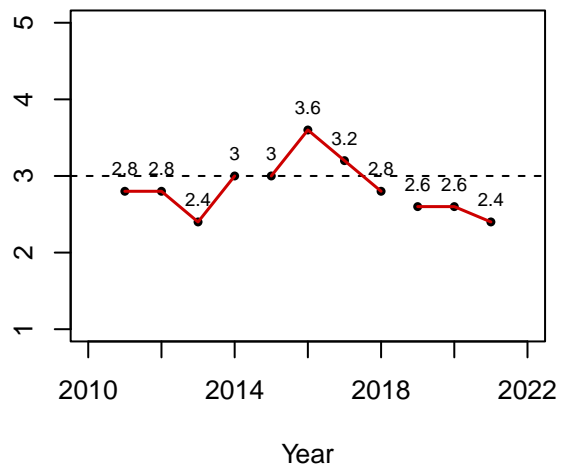

GMU 29 – Standard REG FAD

Archery

Effort

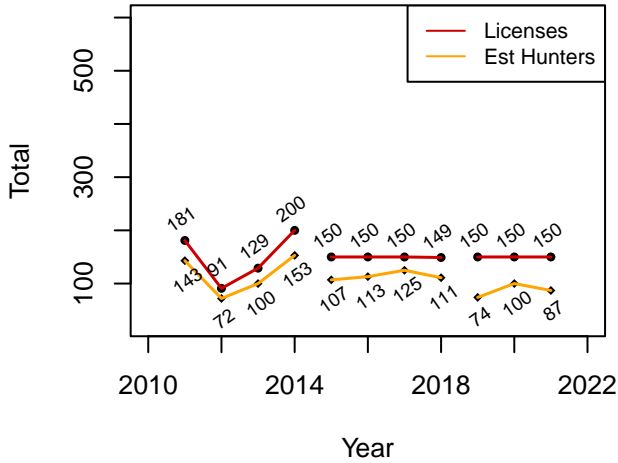

Estimated Harvest

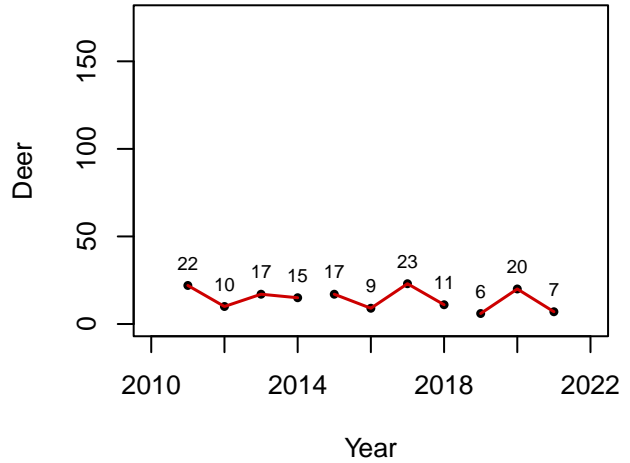

Success Rate

Old Rule Ave: 0.13
Current Rule Ave: 0.13

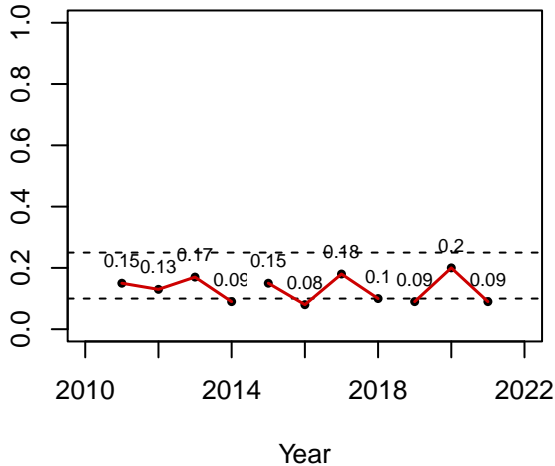

Satisfaction

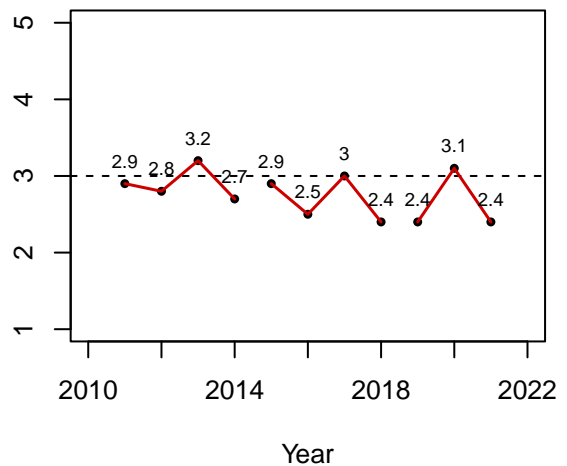

GMU 30 – Standard REG FAD

Rifle

Effort

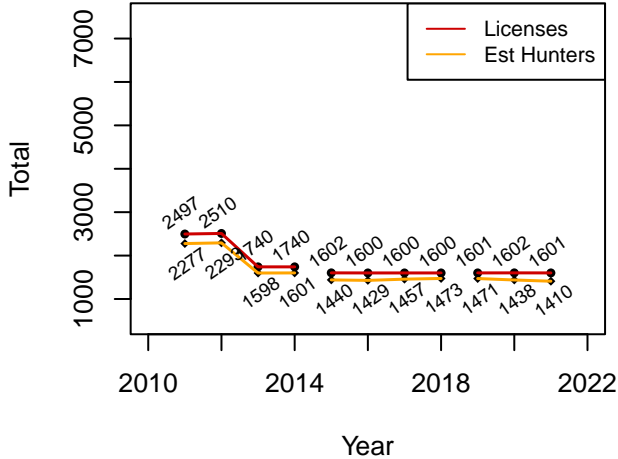

Estimated Harvest

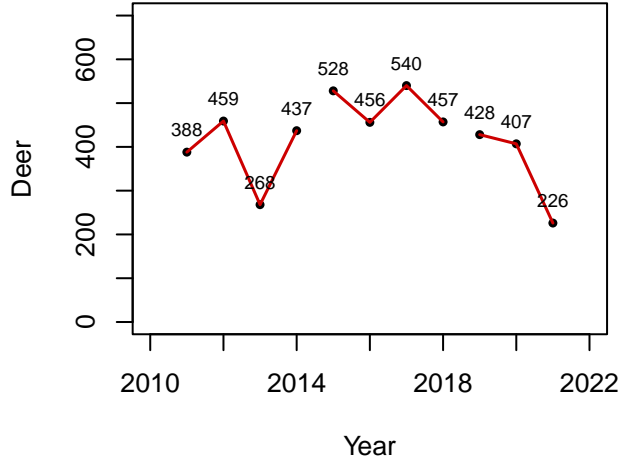

Success Rate

Old Rule Ave: 0.34
Current Rule Ave: 0.24

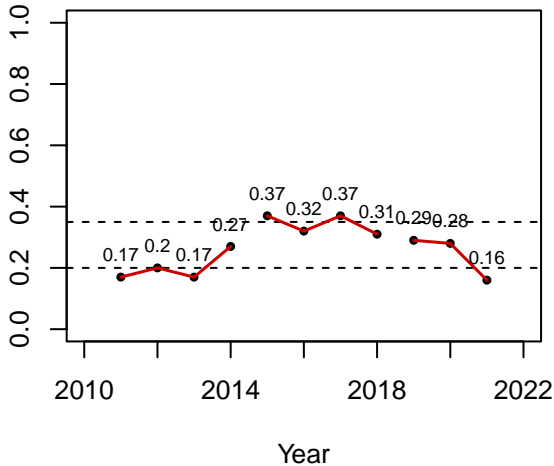

Satisfaction

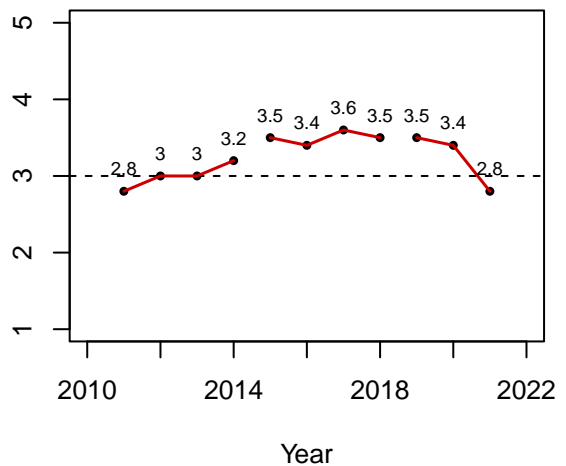

GMU 30 – Standard YO FAD Rifle

Effort

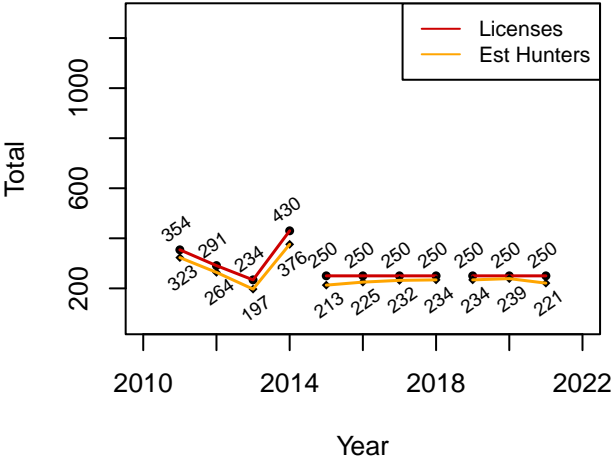

Estimated Harvest

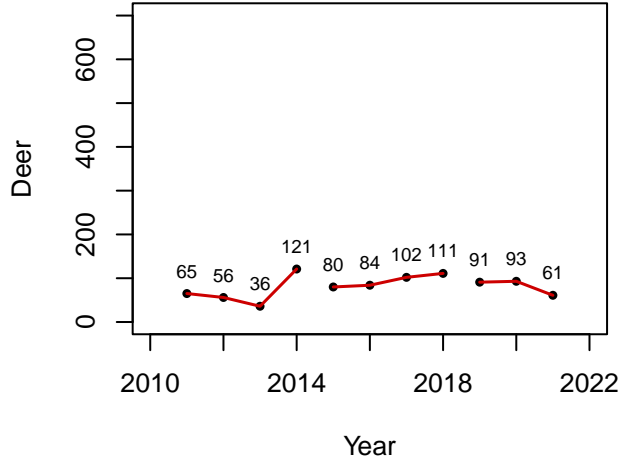

Success Rate

Old Rule Ave: 0.42
Current Rule Ave: 0.35

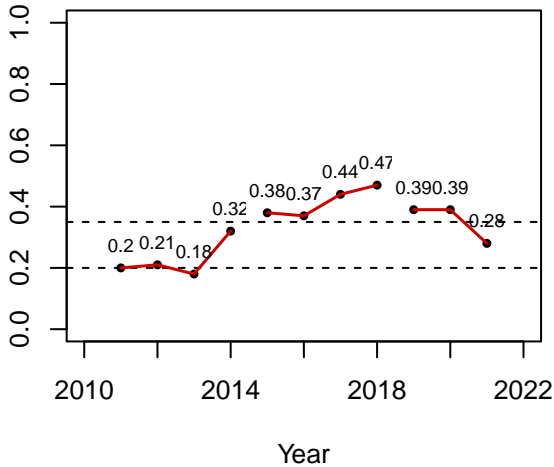

Satisfaction

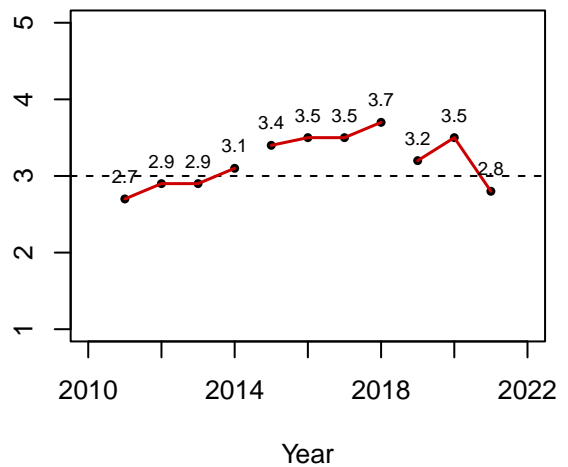

GMU 30 – Standard REG FAD Muzzleloader

Effort

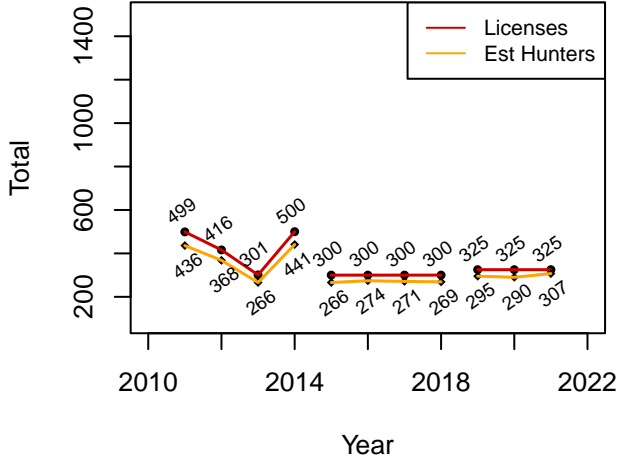

Estimated Harvest

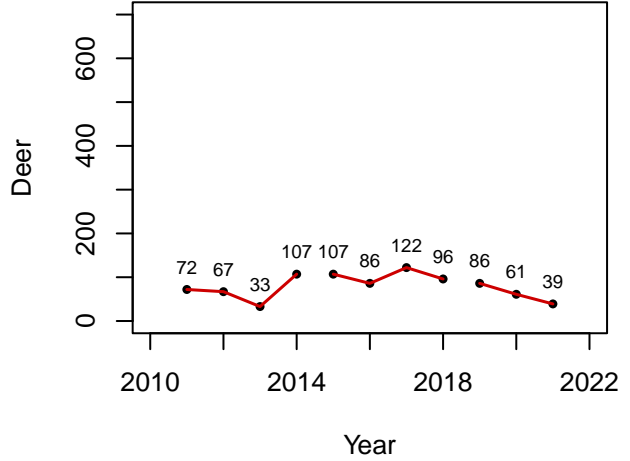

Success Rate

Old Rule Ave: 0.38
Current Rule Ave: 0.21

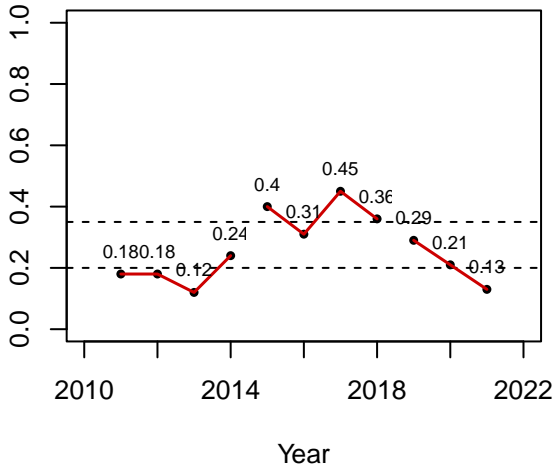

Satisfaction

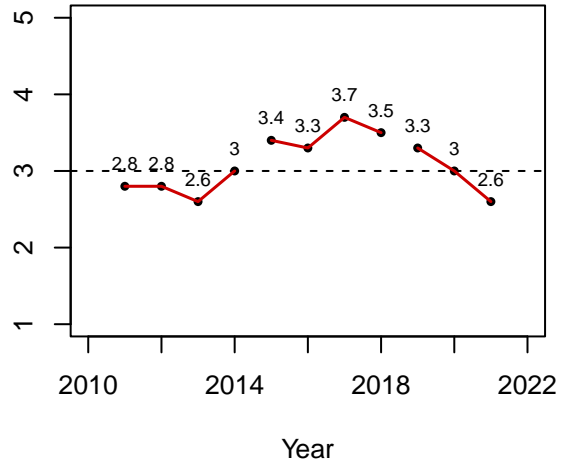

GMU 30 – Standard REG FAD

Archery

Effort

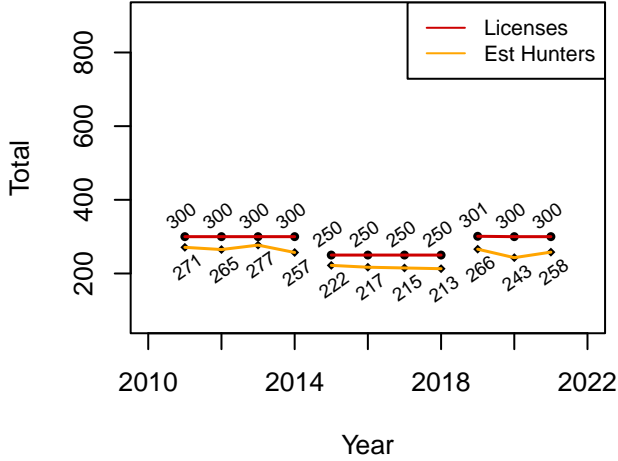

Estimated Harvest

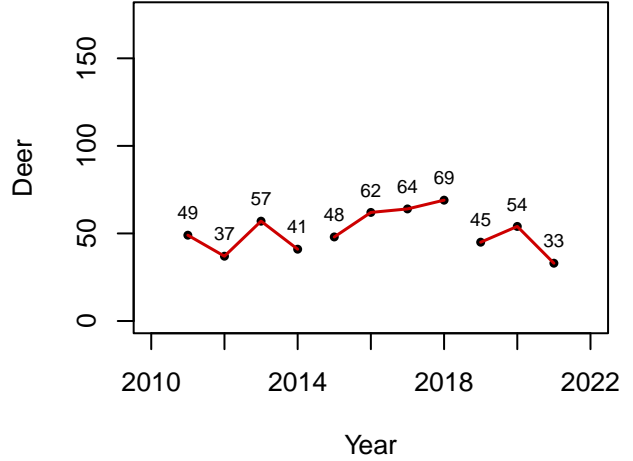

Success Rate

Old Rule Ave: 0.28
Current Rule Ave: 0.17

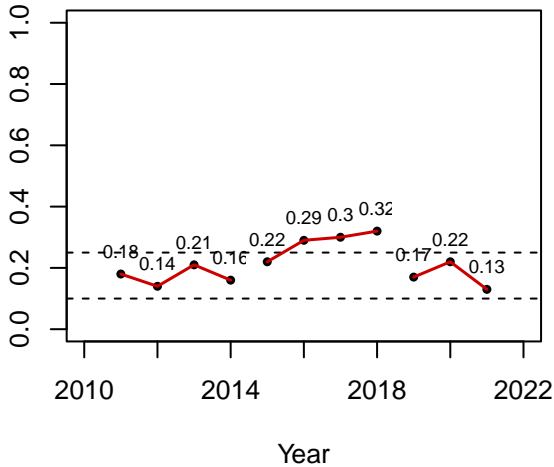

Satisfaction

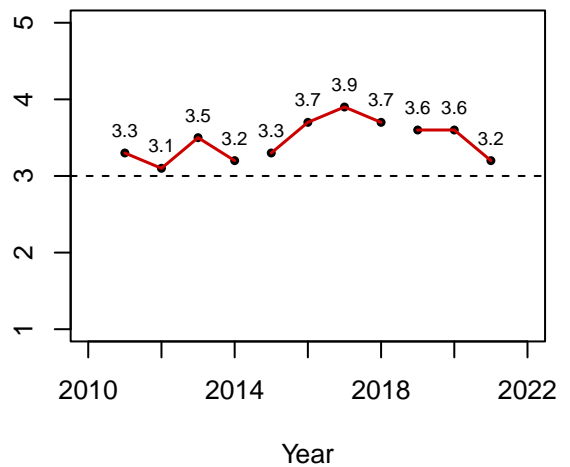

GMU 31 – Standard REG FAD

Rifle

Effort

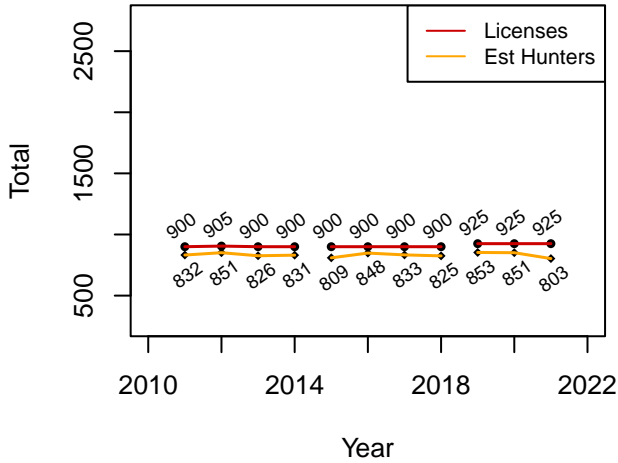

Estimated Harvest

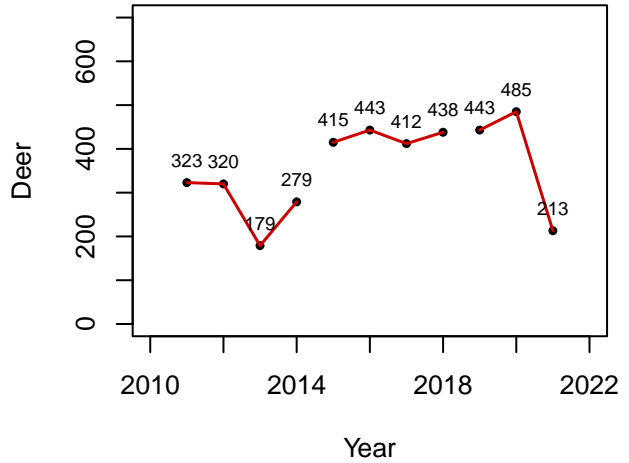

Success Rate

Old Rule Ave: 0.51
Current Rule Ave: 0.45

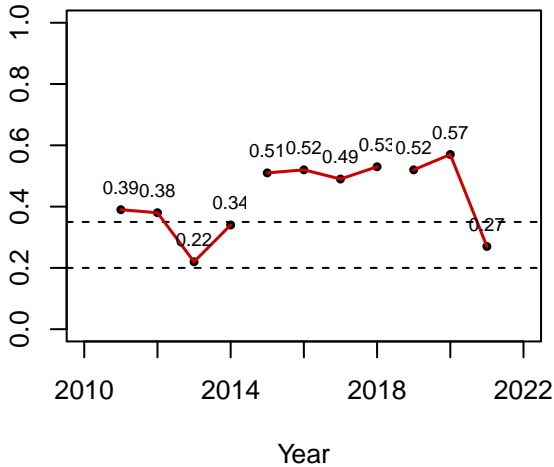

Satisfaction

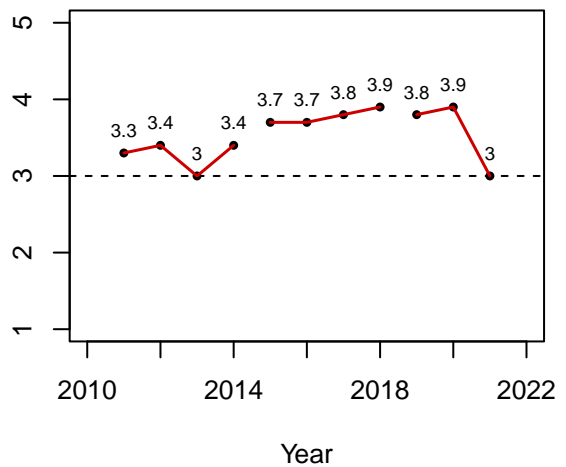

GMU 31 – Standard REG FAD Muzzleloader

Effort

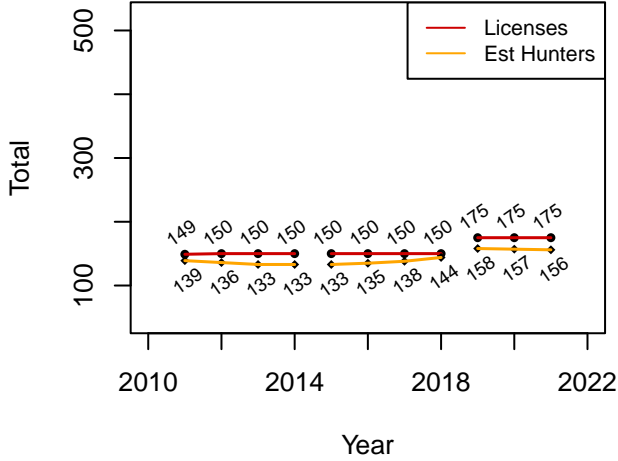

Estimated Harvest

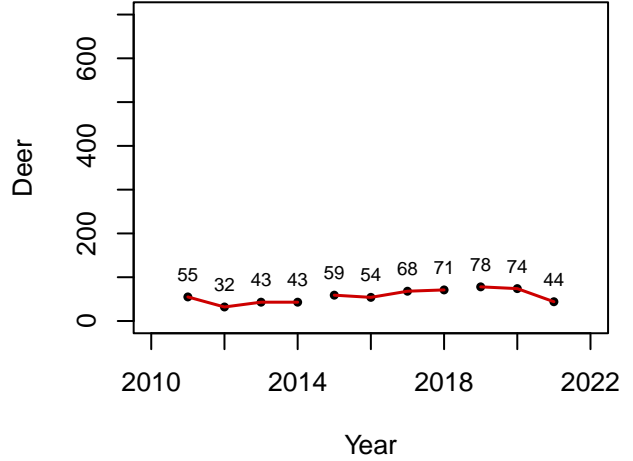

Success Rate

Old Rule Ave: 0.46
Current Rule Ave: 0.42

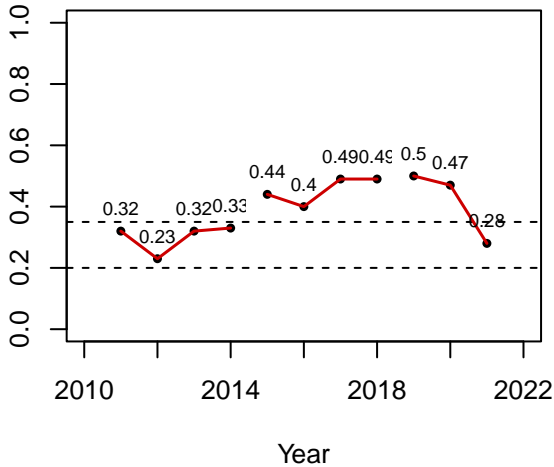

Satisfaction

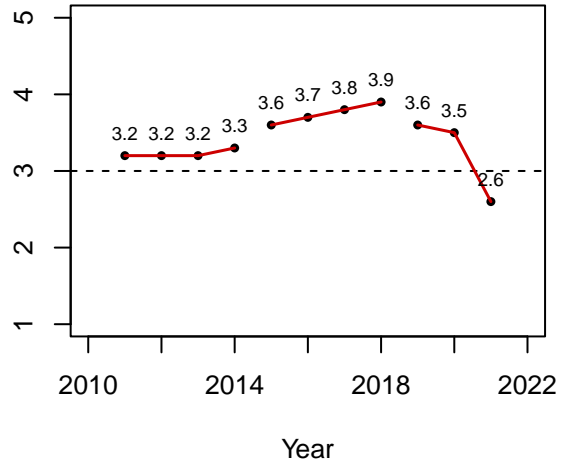

GMU 31/33 – Standard

YO ESD
Muzzleloader

Effort

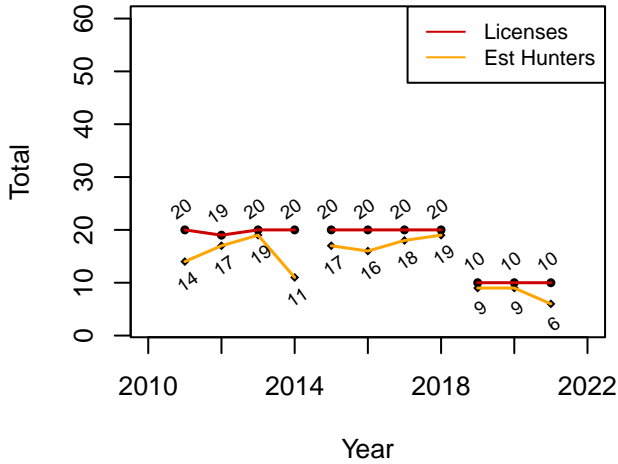

Estimated Harvest

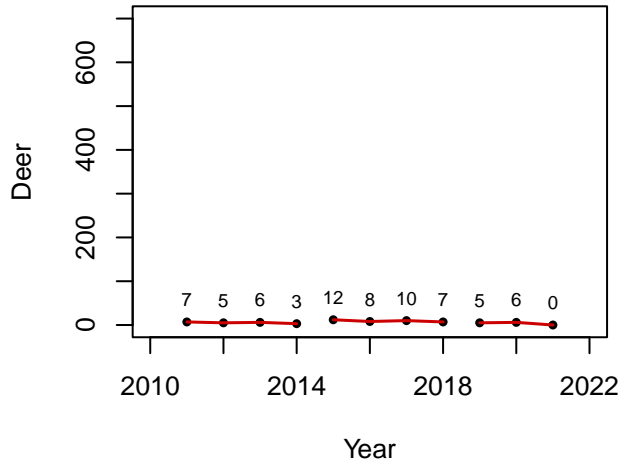

Success Rate

Old Rule Ave: 0.56
Current Rule Ave: 0.46

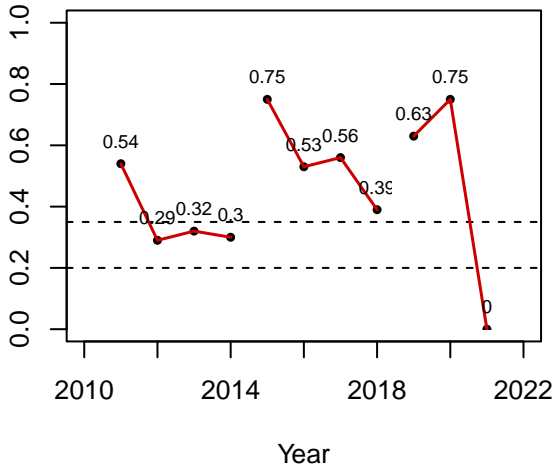

Satisfaction

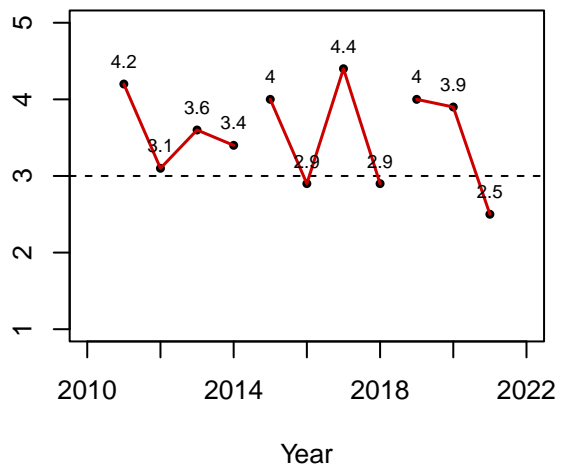

GMU 31/33 – Standard

YO A

Muzzleloader

Effort

Estimated Harvest

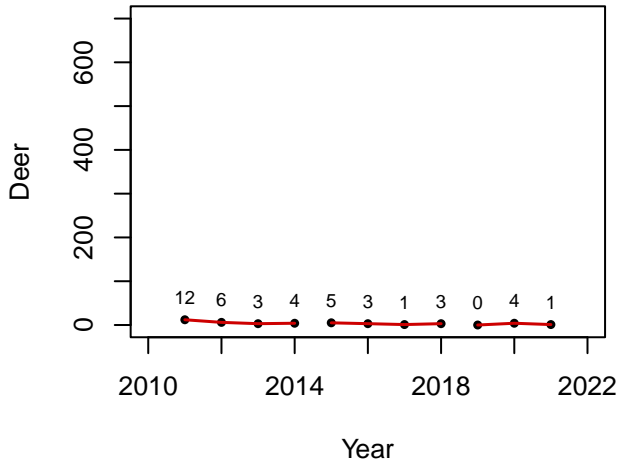
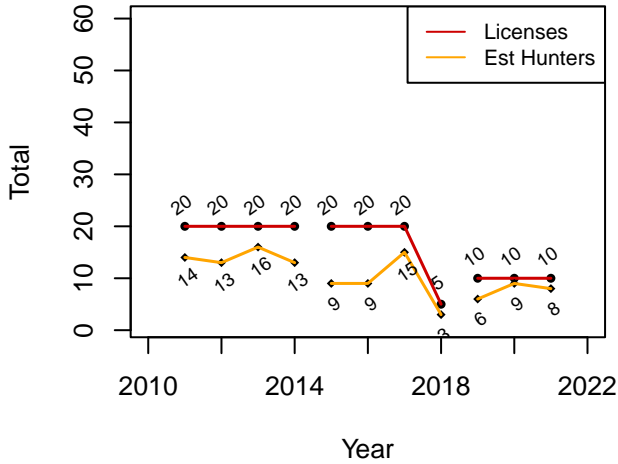

Success Rate
Old Rule Ave: 0.5
Current Rule Ave: 0.19

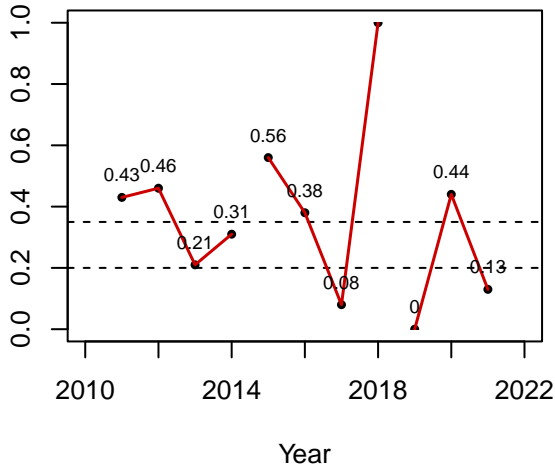

Satisfaction

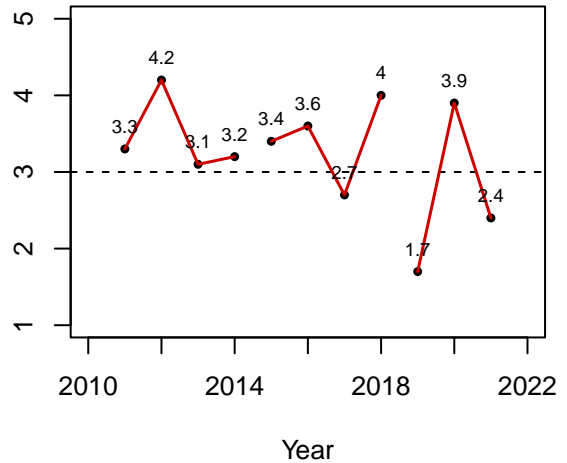

GMU 31 – Standard REG FAD

Archery

Effort

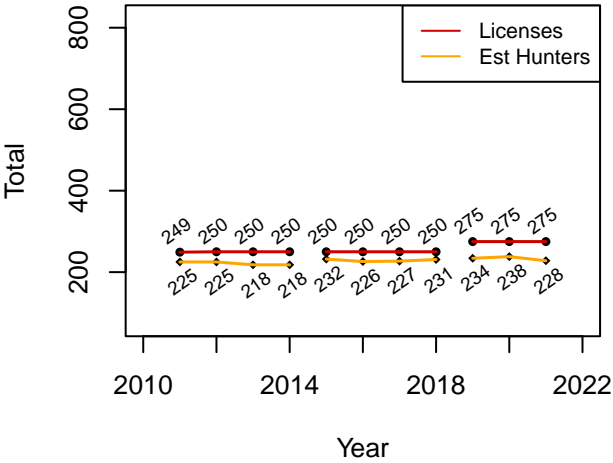

Estimated Harvest

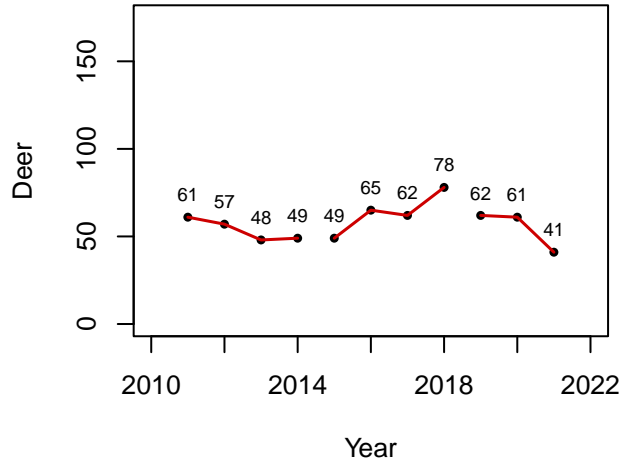

Success Rate

Old Rule Ave: 0.28
Current Rule Ave: 0.24

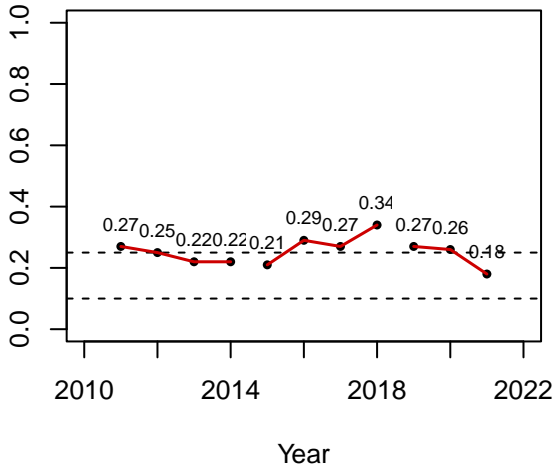

Satisfaction

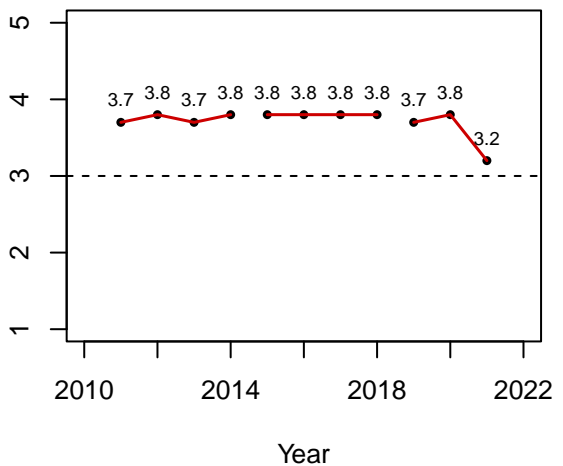

GMU 32 – Standard REG FAD

Rifle

Effort

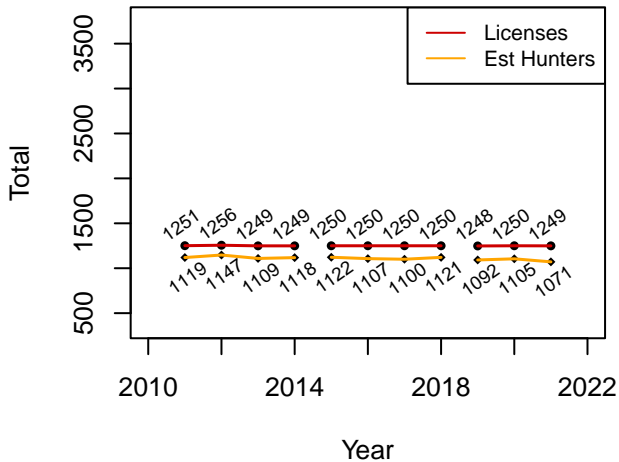

Estimated Harvest

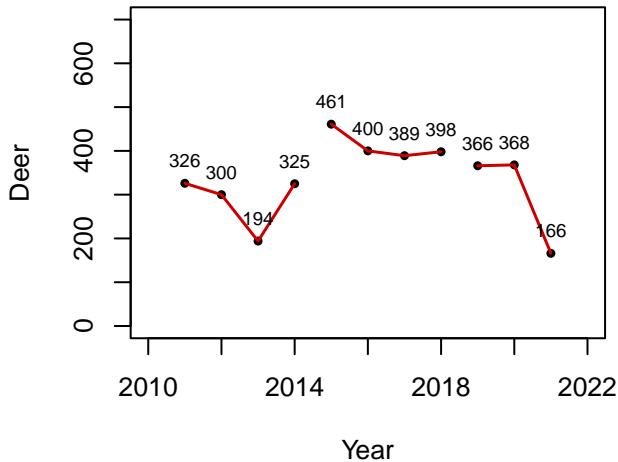

Success Rate

Old Rule Ave: 0.37
Current Rule Ave: 0.27

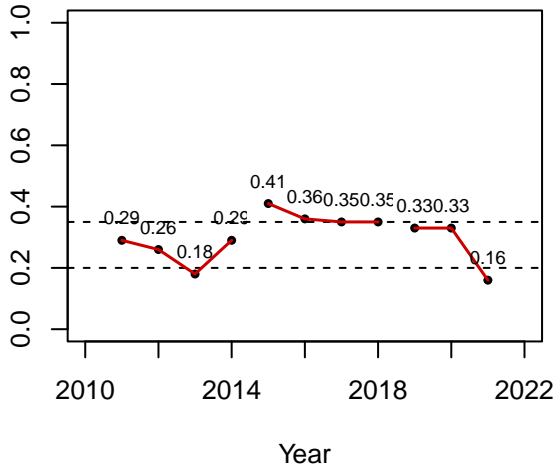

Satisfaction

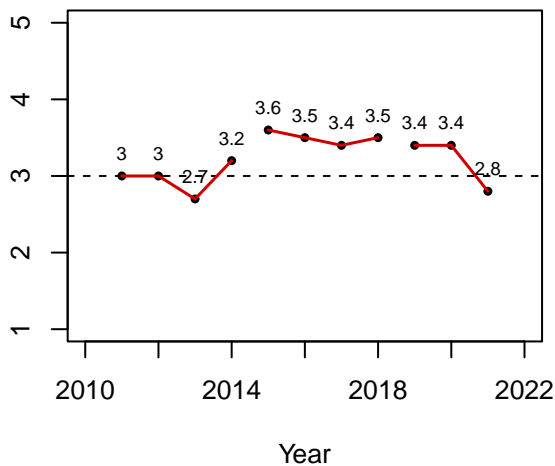

GMU 32 – Standard REG A Rifle

Effort

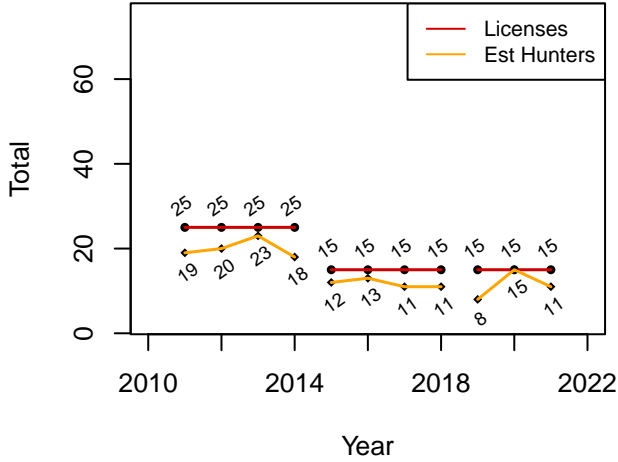

Estimated Harvest

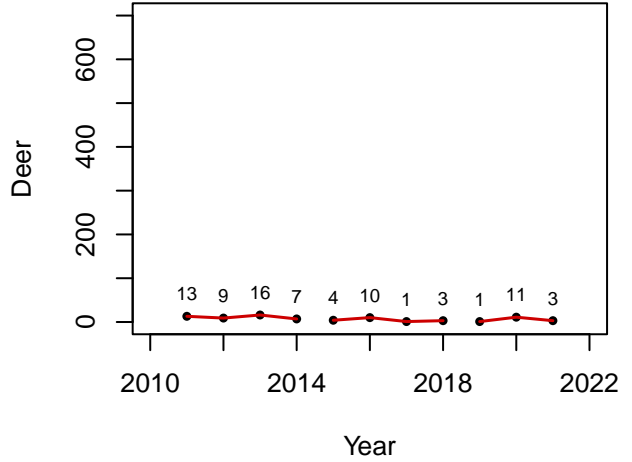

Success Rate

Old Rule Ave: 0.4
Current Rule Ave: 0.38

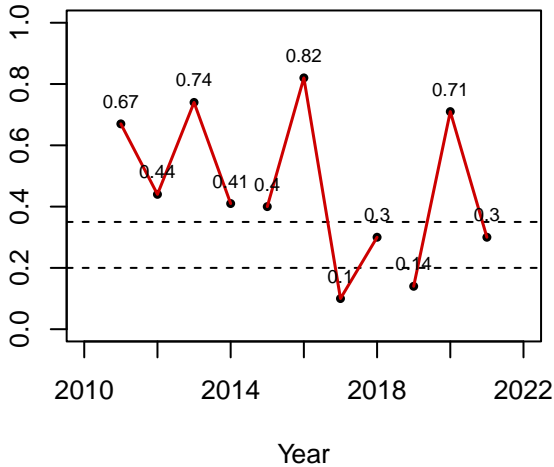

Satisfaction

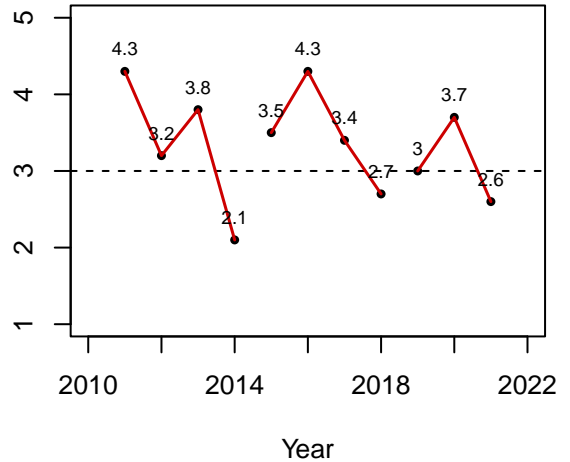

GMU 32 – Standard

YO A

Rifle

Effort

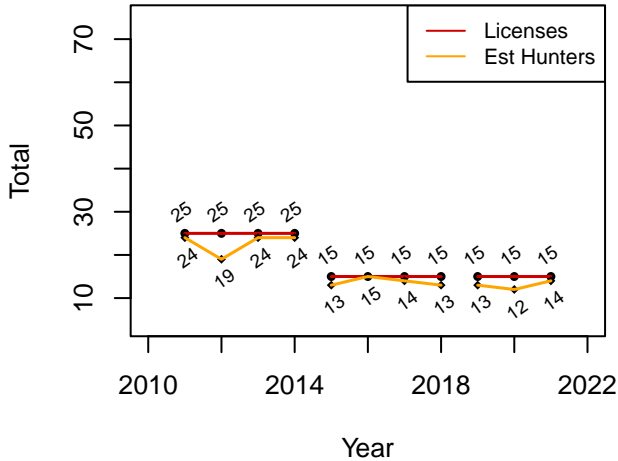

Estimated Harvest

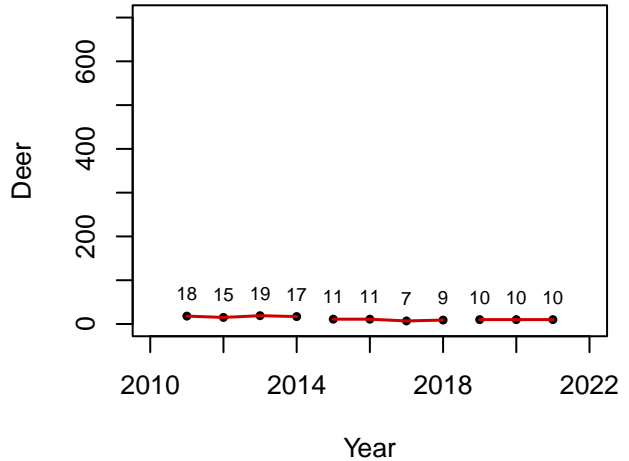

Success Rate

Old Rule Ave: 0.68
Current Rule Ave: 0.77

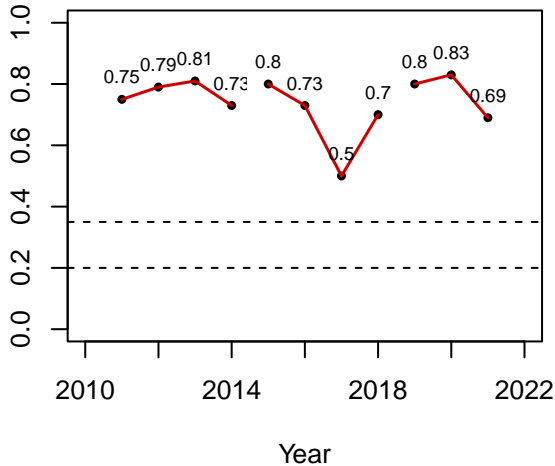

Satisfaction

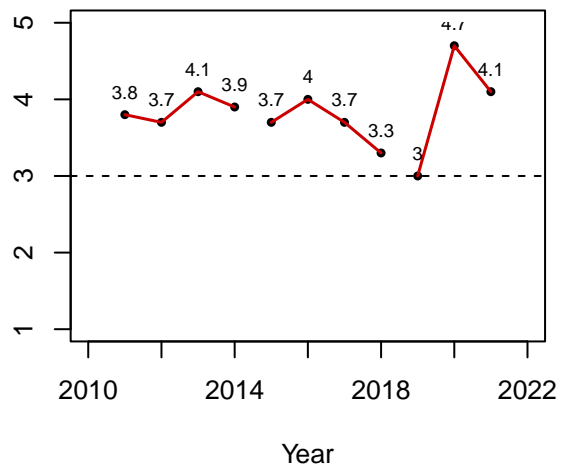

GMU 32 – Standard REG FAD Muzzleloader

Effort

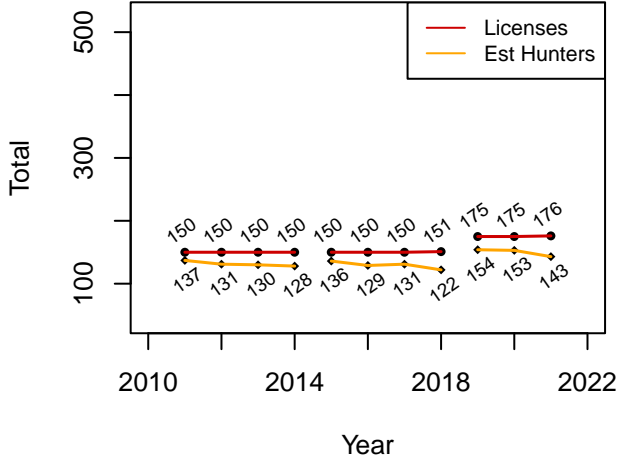

Estimated Harvest

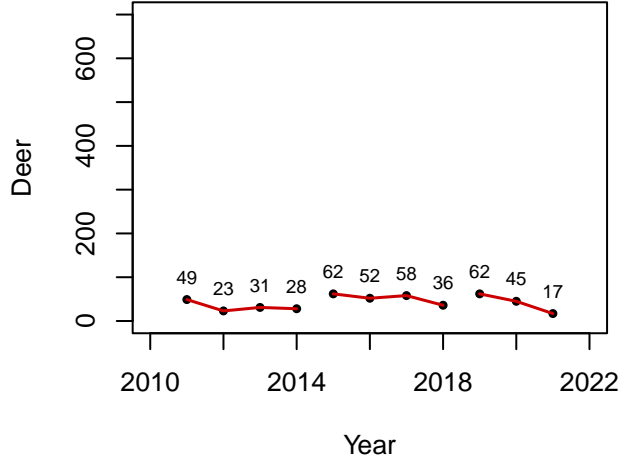

Success Rate

Old Rule Ave: 0.4
Current Rule Ave: 0.27

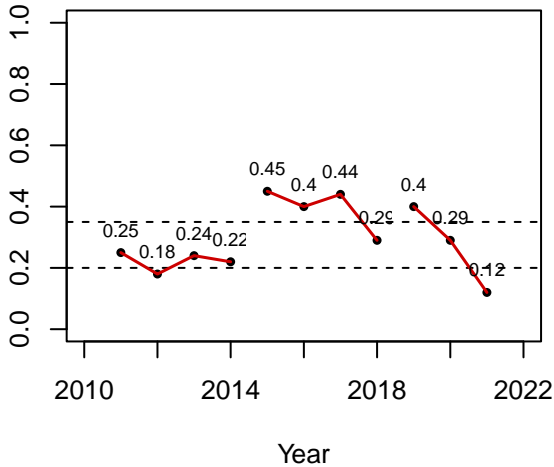

Satisfaction

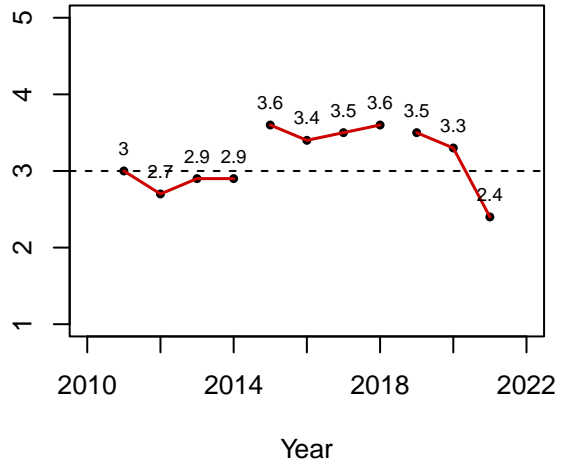

GMU 32 – Standard REG FAD

Archery

Effort

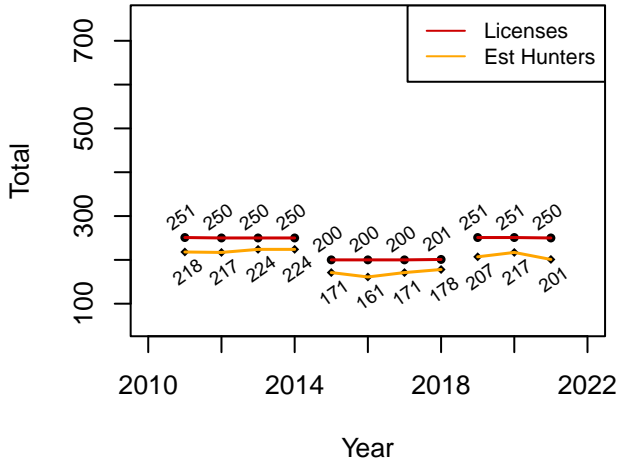

Estimated Harvest

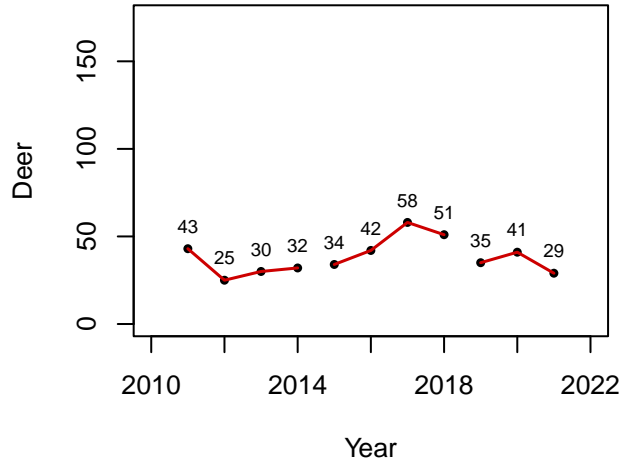

Success Rate

Old Rule Ave: 0.27
Current Rule Ave: 0.17

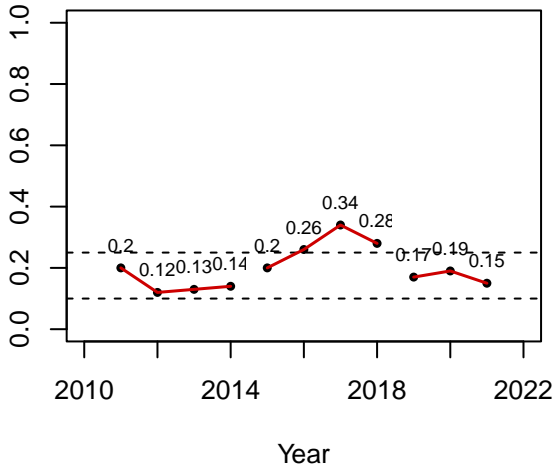

Satisfaction

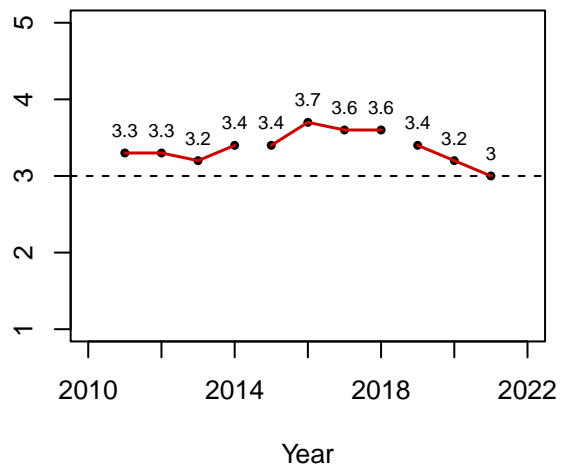

GMU 33 – Quality

REG FAD

Rifle

Effort

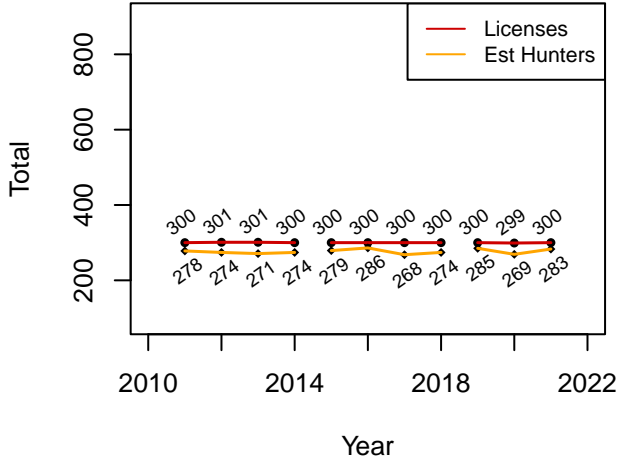

Estimated Harvest

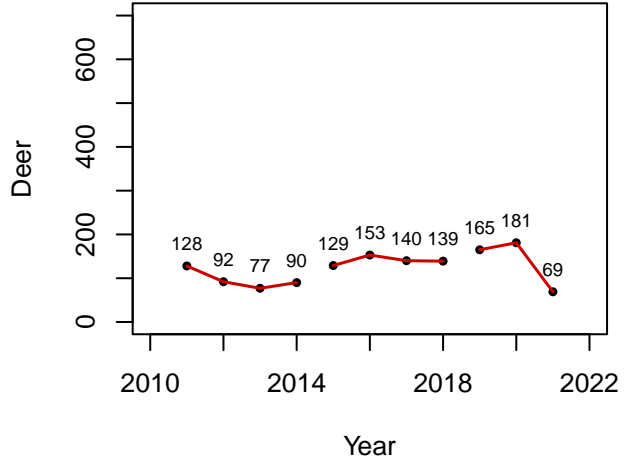

Success Rate

Old Rule Ave: 0.51
Current Rule Ave: 0.5

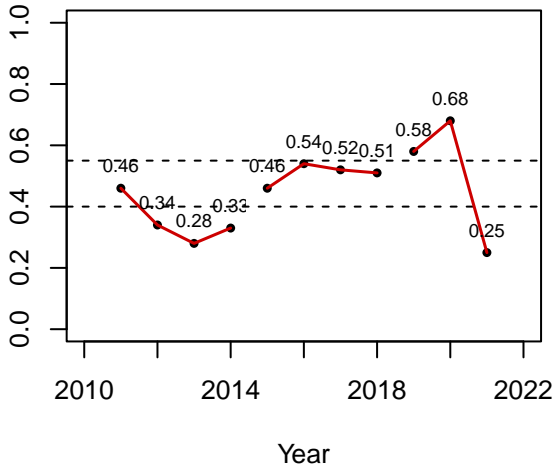

Satisfaction

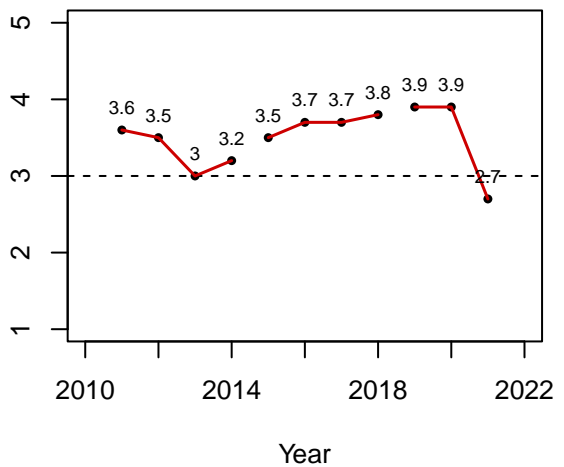

GMU 33 – Quality

REG FAD

Muzzleloader

Effort

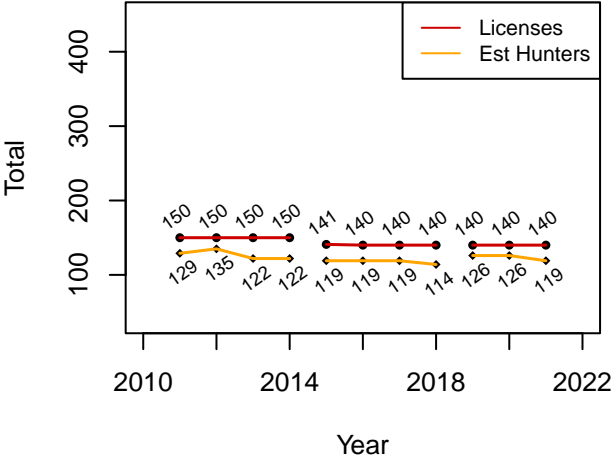

Estimated Harvest

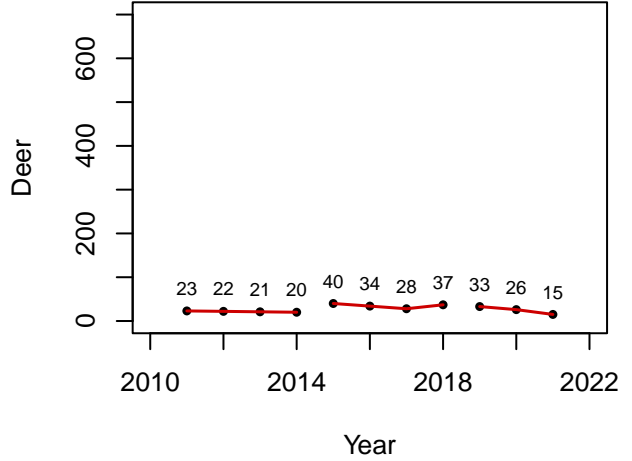

Success Rate

Old Rule Ave: 0.3
Current Rule Ave: 0.2

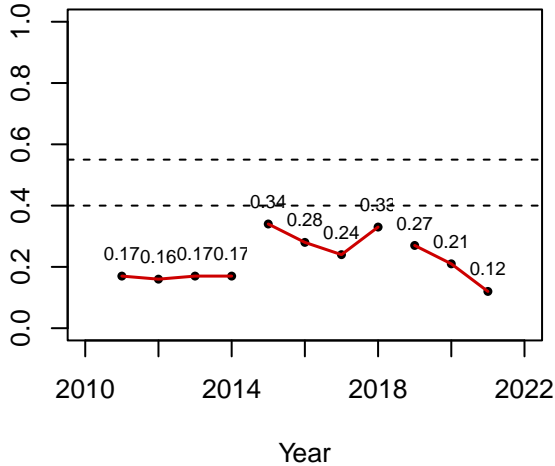

Satisfaction

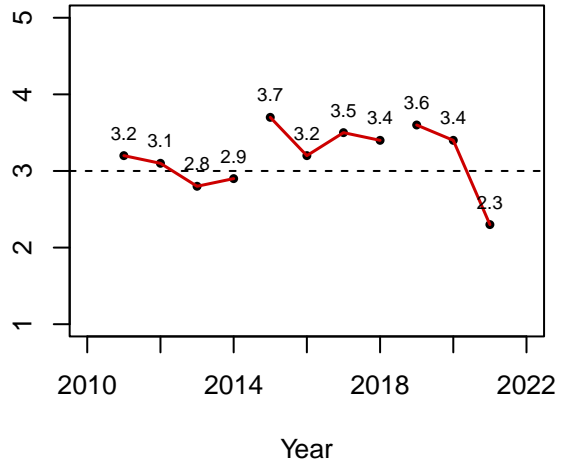

GMU 33 – Quality

REG FAD

Archery

Effort

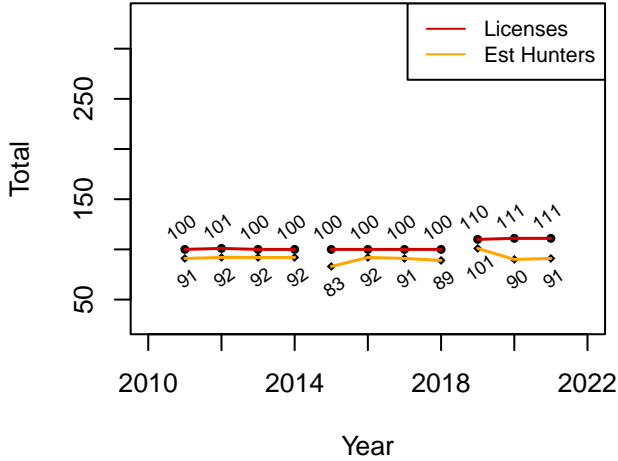

Estimated Harvest

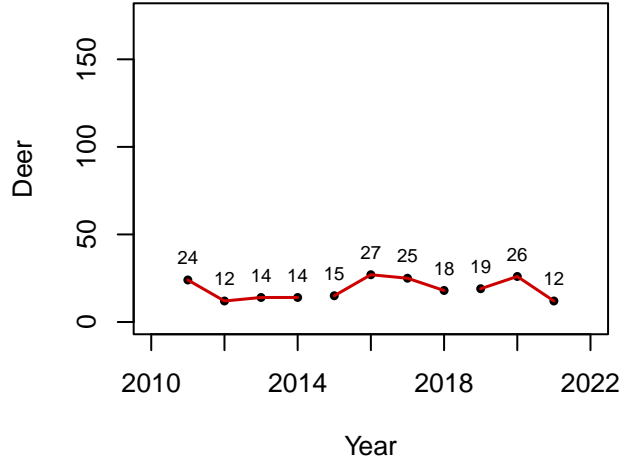

Success Rate

Old Rule Ave: 0.24
Current Rule Ave: 0.21

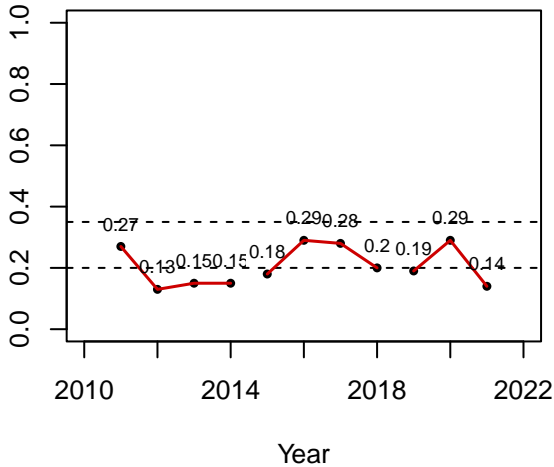

Satisfaction

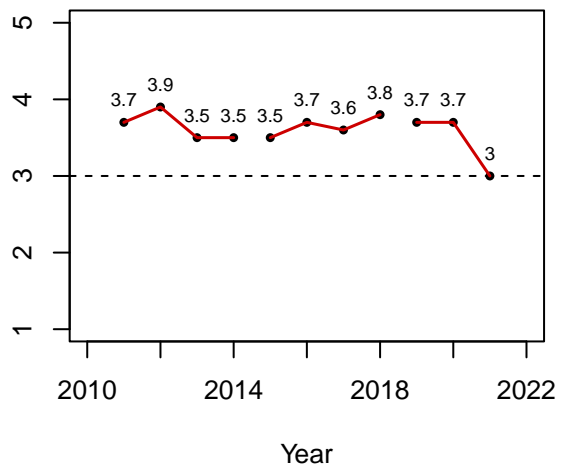

GMU 34 – Standard REG FAD

Rifle

Effort

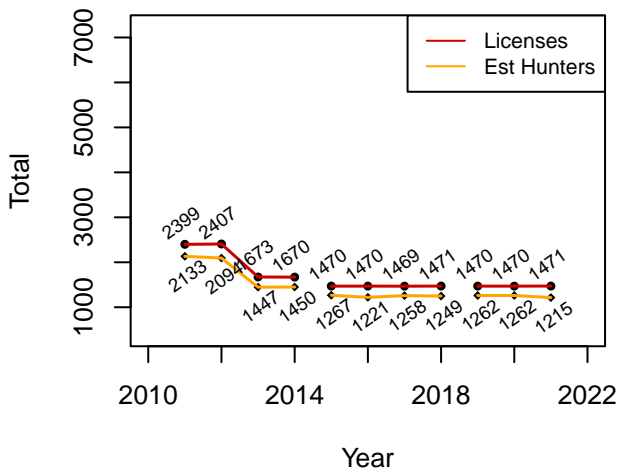

Estimated Harvest

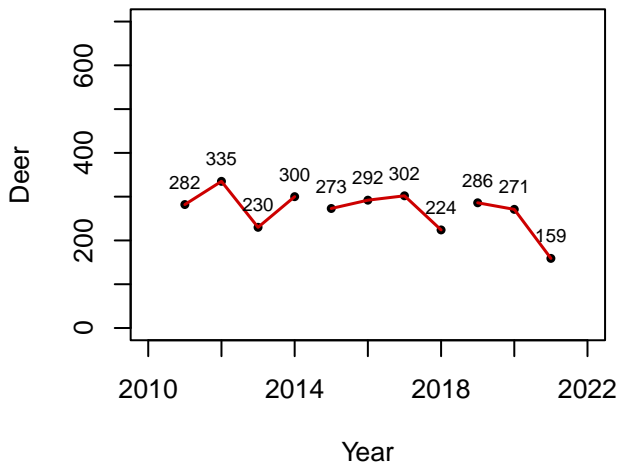

Success Rate

Old Rule Ave: 0.22
Current Rule Ave: 0.19

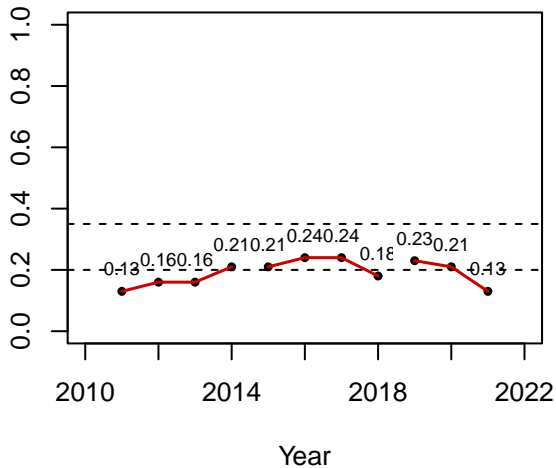

Satisfaction

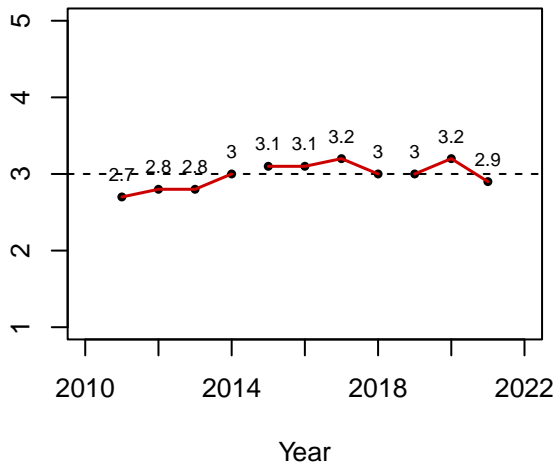

GMU 34 – Standard YO FAD

Rifle

Effort

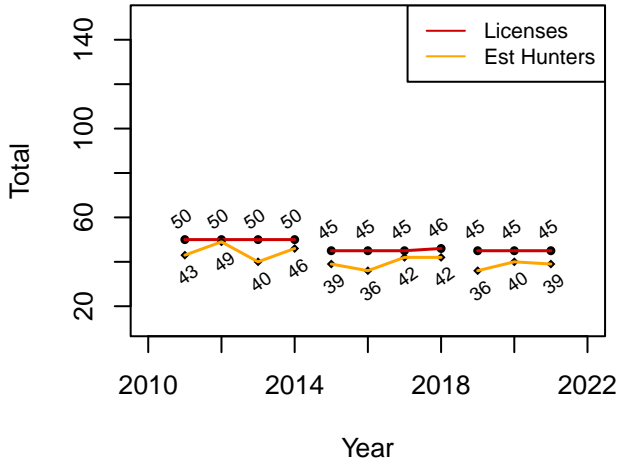

Estimated Harvest

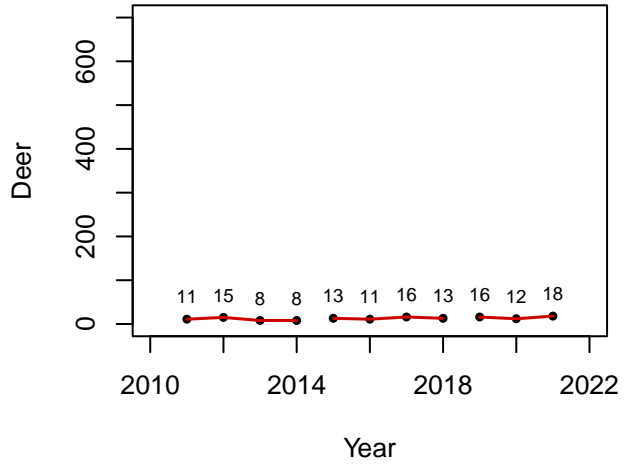

Success Rate

Old Rule Ave: 0.33
Current Rule Ave: 0.41

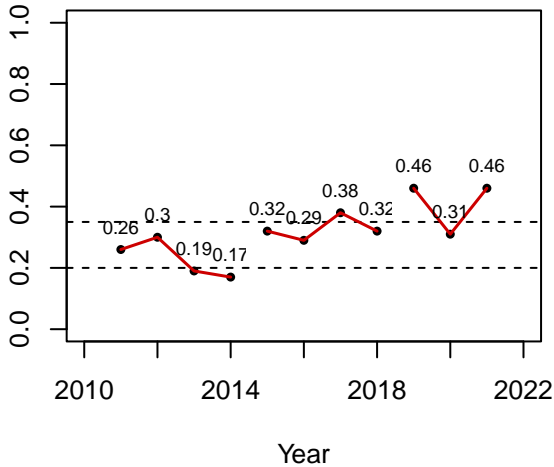

Satisfaction

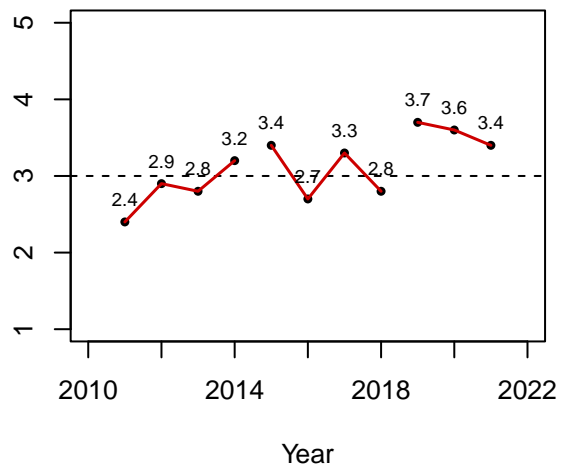

GMU 34 – Standard REG FAD Muzzleloader

Effort

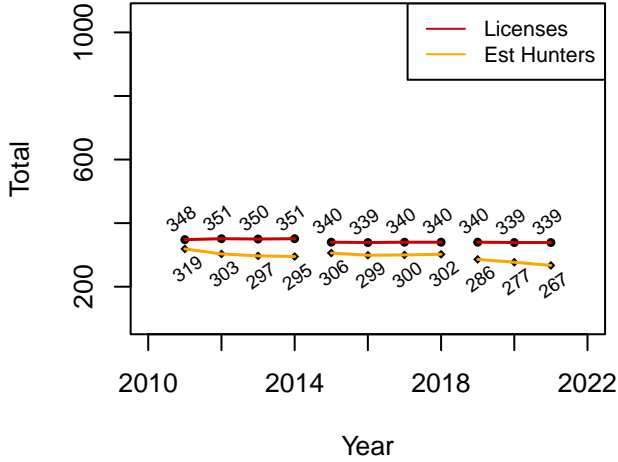

Estimated Harvest

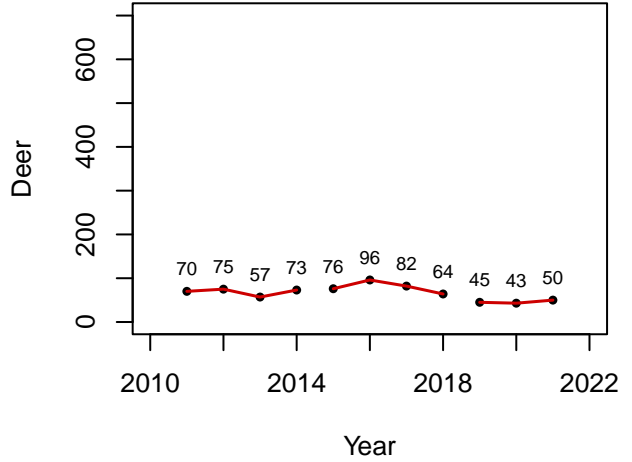

Success Rate

Old Rule Ave: 0.26
Current Rule Ave: 0.17

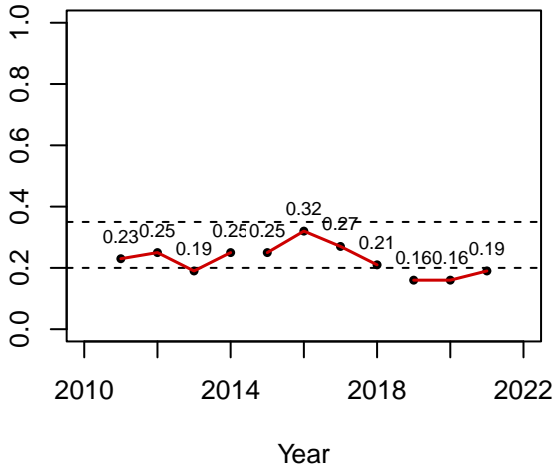

Satisfaction

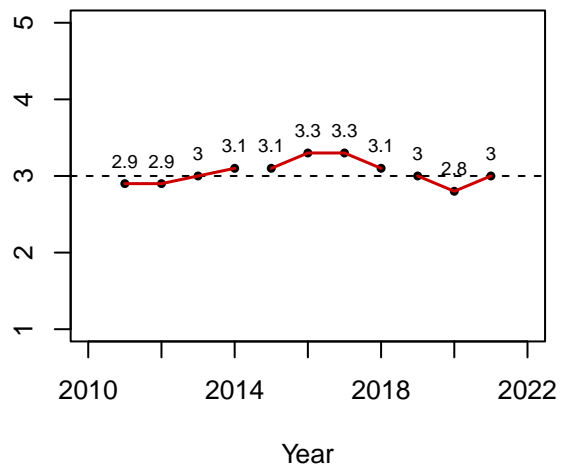

GMU 34 – Standard REG FAD

Archery

Effort

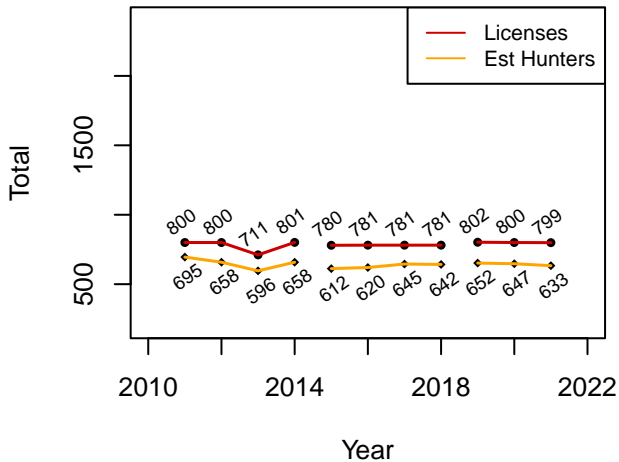

Estimated Harvest

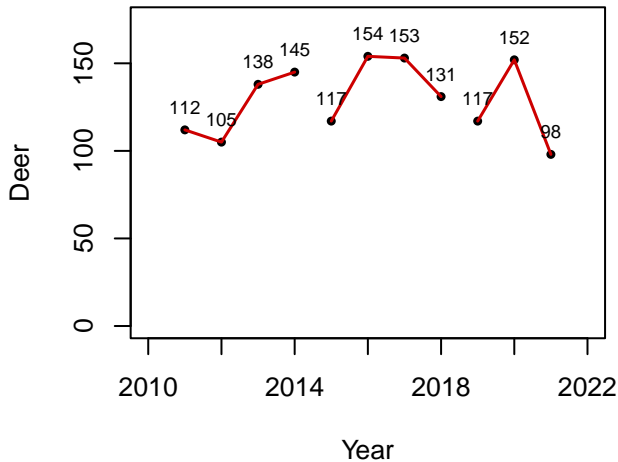

Success Rate

Old Rule Ave: 0.22
Current Rule Ave: 0.19

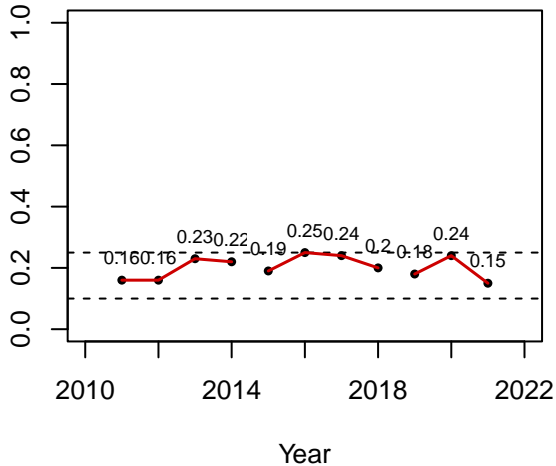

Satisfaction

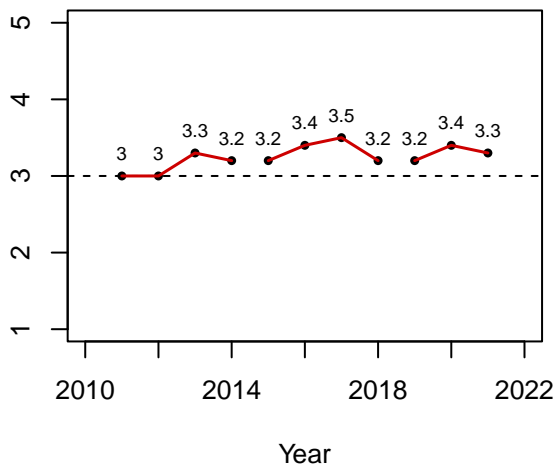

GMU 36 – Standard REG FAD

Rifle

Effort

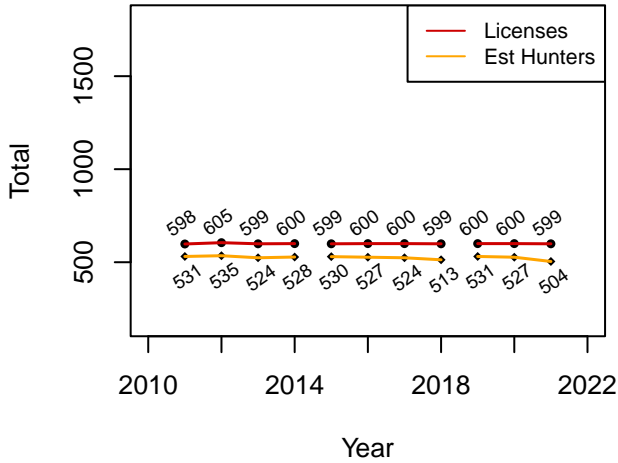

Estimated Harvest

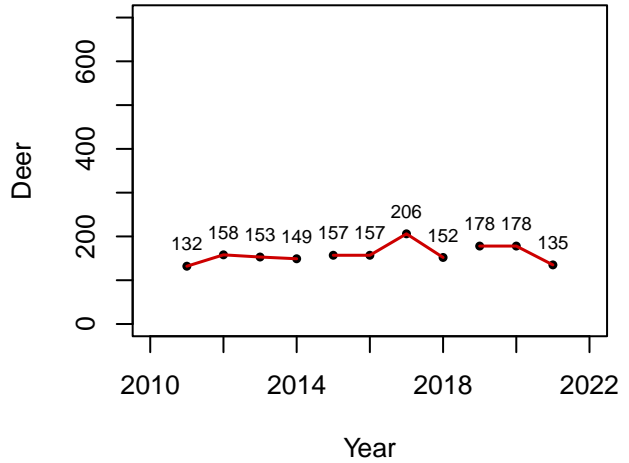

Success Rate

Old Rule Ave: 0.32
Current Rule Ave: 0.32

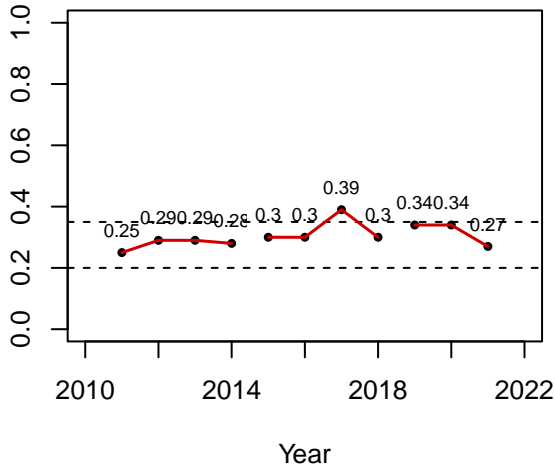

Satisfaction

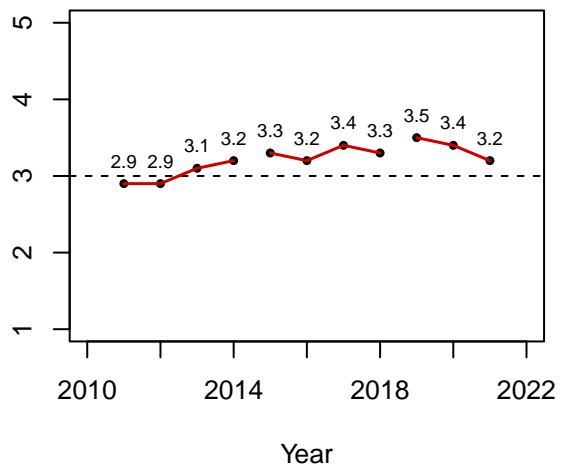

GMU 36 – Standard YO FAD Rifle

Effort

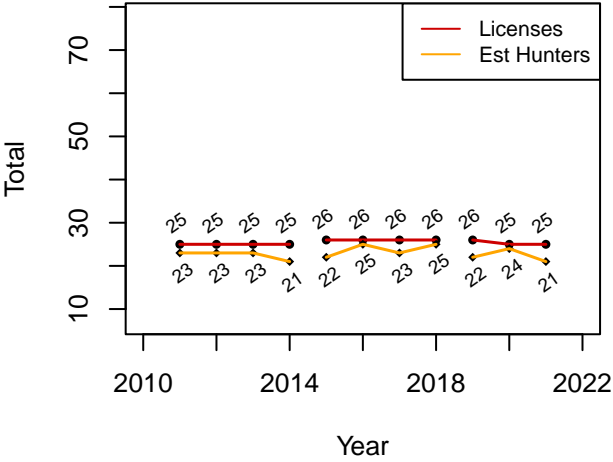

Estimated Harvest

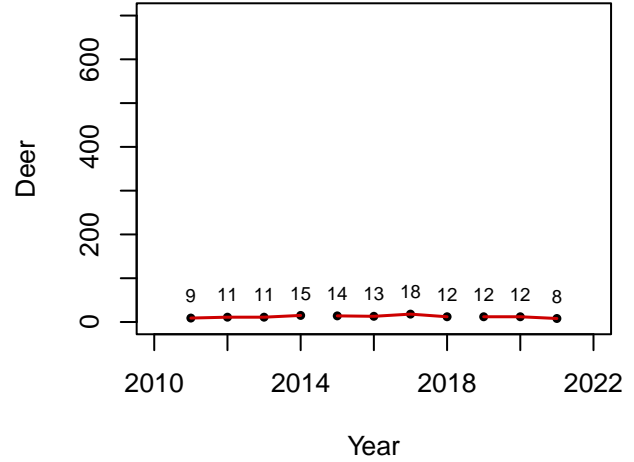

Success Rate

Old Rule Ave: 0.6
Current Rule Ave: 0.47

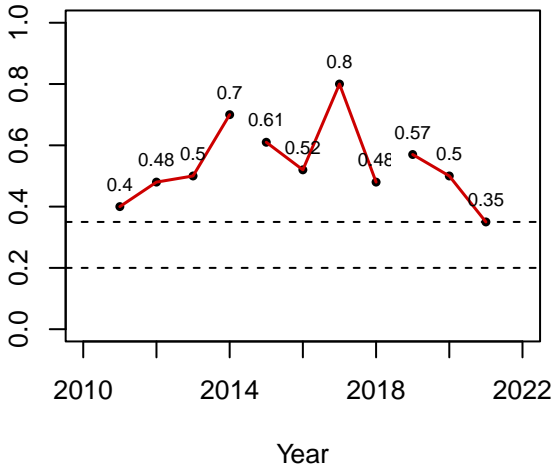

Satisfaction

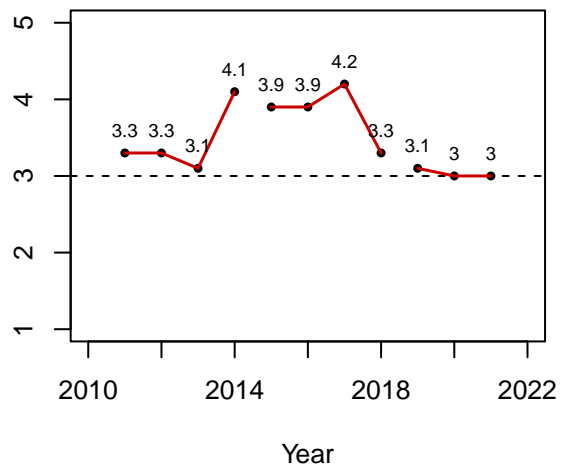

GMU 36 – Standard REG FAD Muzzleloader

Effort

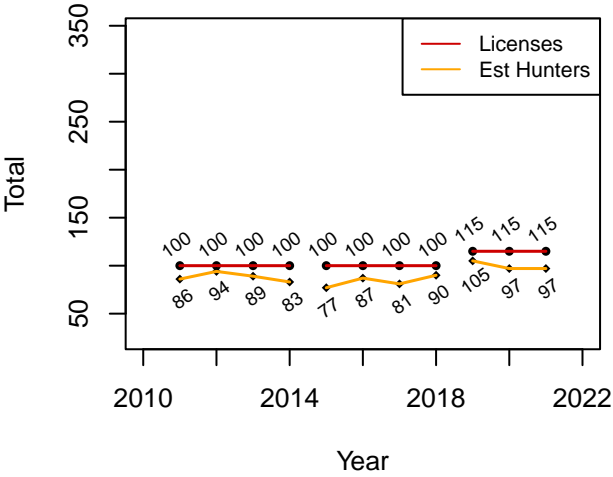

Estimated Harvest

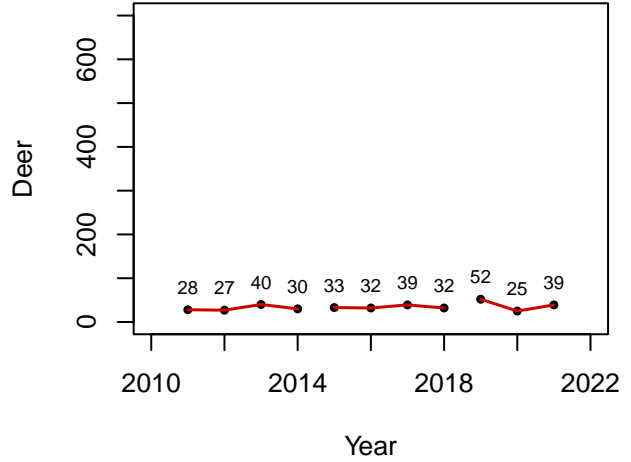

Success Rate

Old Rule Ave: 0.4
Current Rule Ave: 0.38

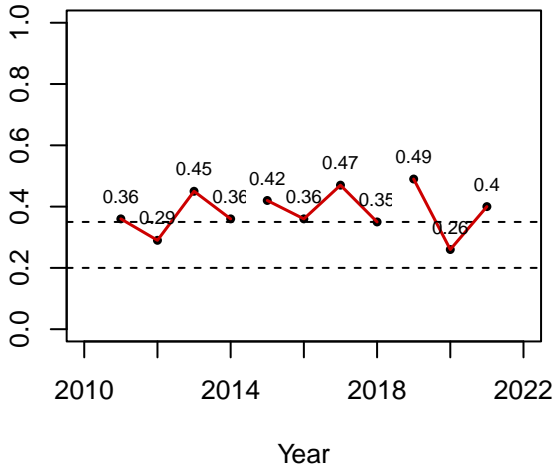

Satisfaction

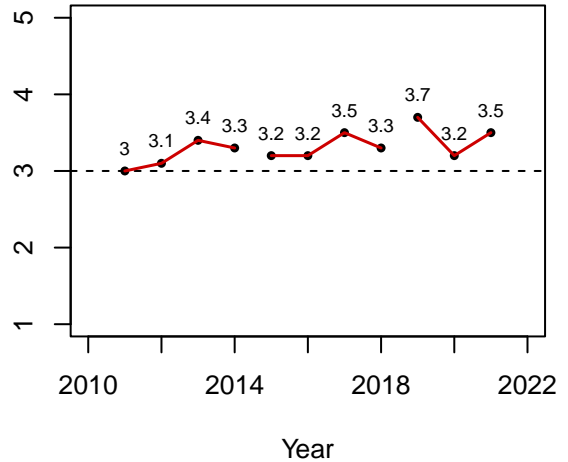

GMU 36 – Standard

YO FAD

Muzzleloader

Effort

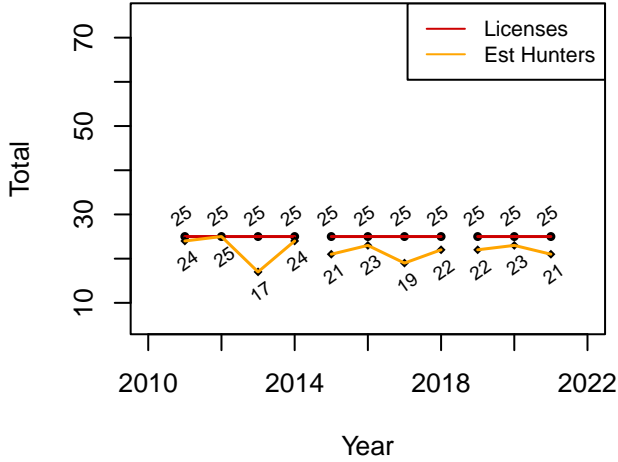

Estimated Harvest

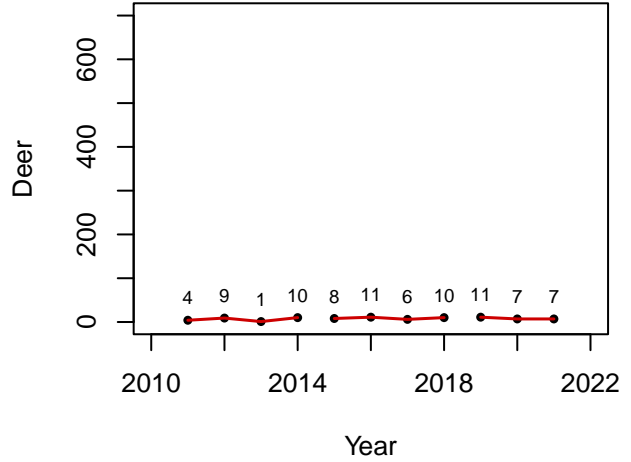

Success Rate

Old Rule Ave: 0.41
Current Rule Ave: 0.38

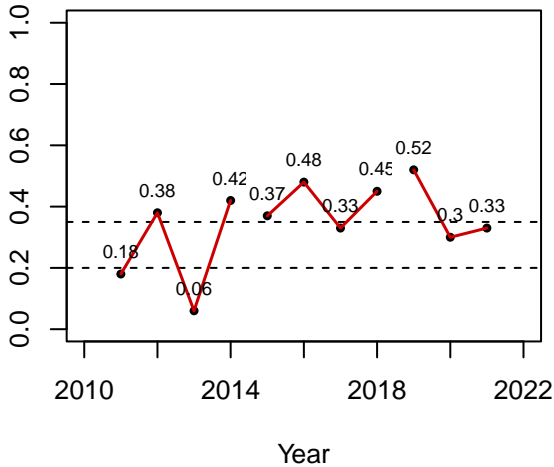

Satisfaction

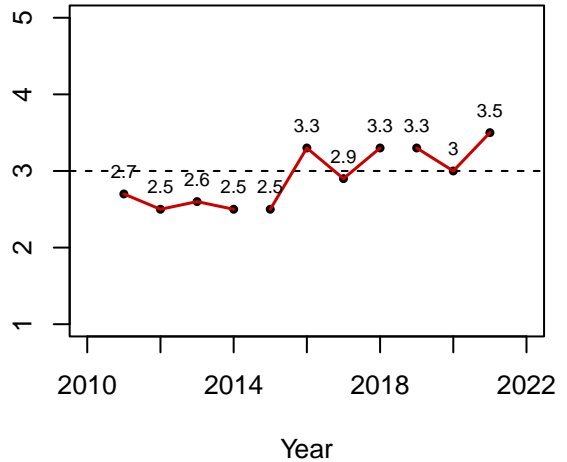

GMU 36 – Standard REG FAD

Archery

Effort

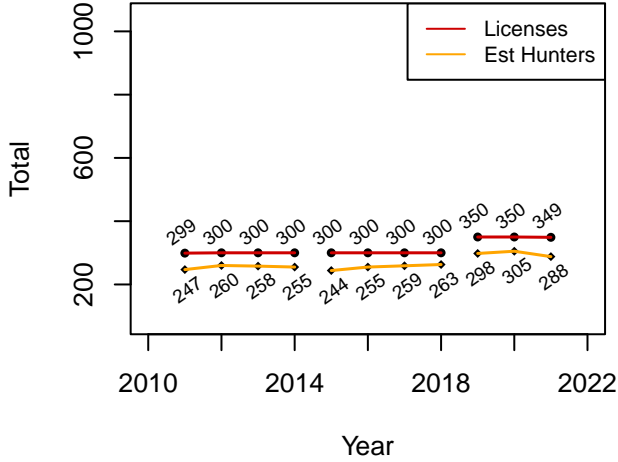

Estimated Harvest

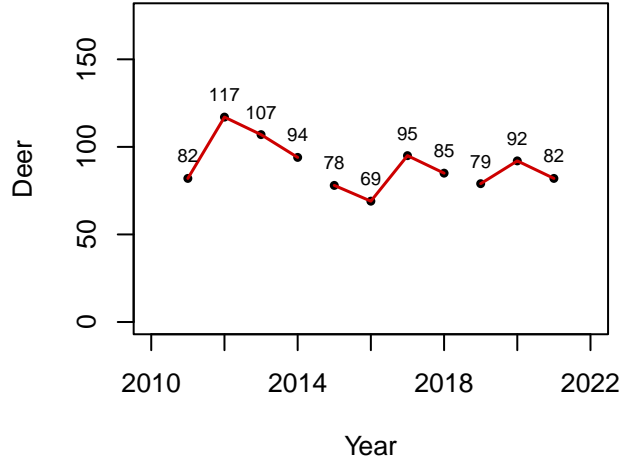

Success Rate

Old Rule Ave: 0.32
Current Rule Ave: 0.29

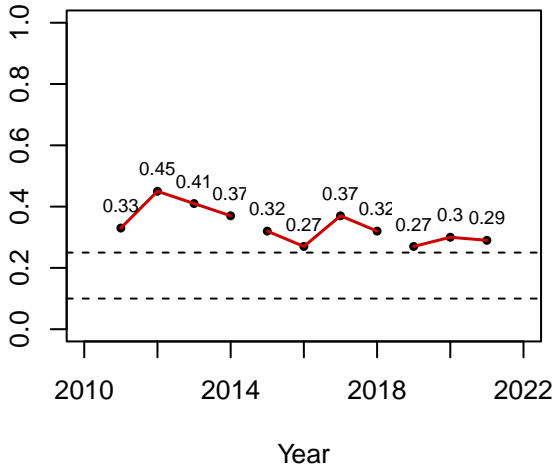

Satisfaction

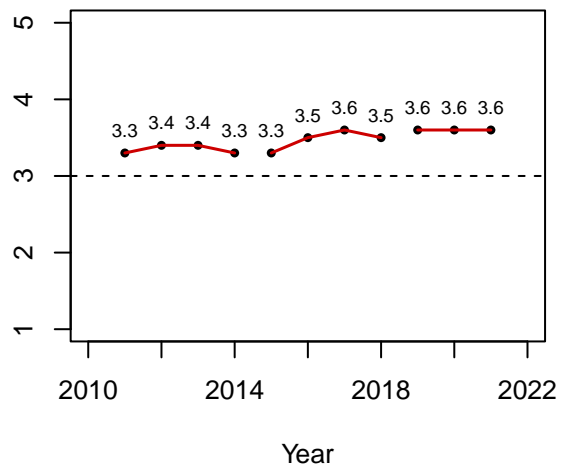

GMU 37 – Standard REG FAD

Rifle

Effort

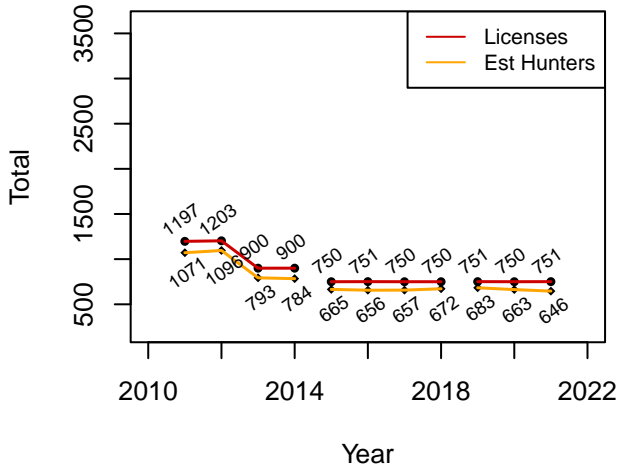

Estimated Harvest

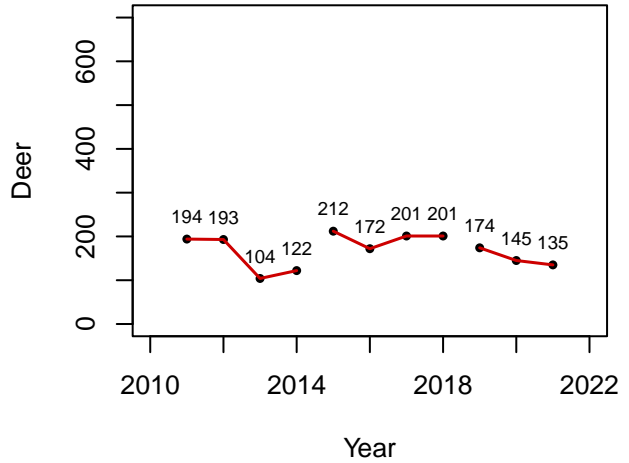

Success Rate

Old Rule Ave: 0.3
Current Rule Ave: 0.23

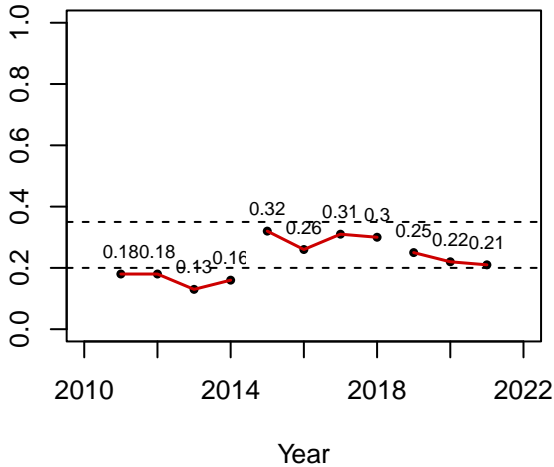

Satisfaction

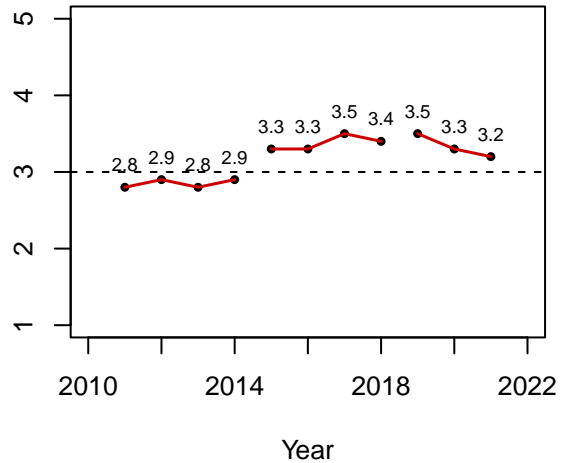

GMU 37 – Standard REG FAD Muzzleloader

Effort

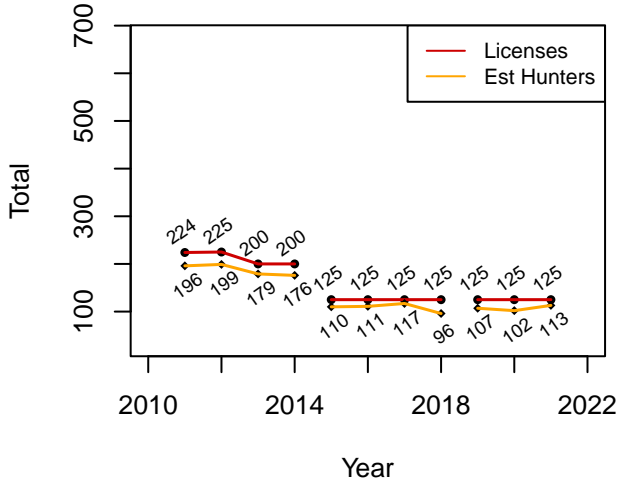

Estimated Harvest

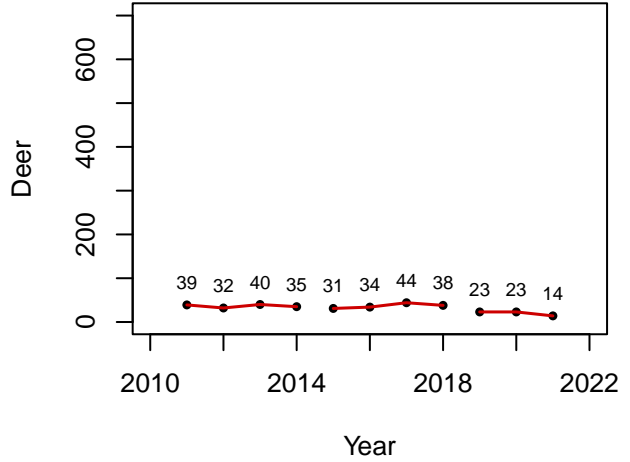

Success Rate

Old Rule Ave: 0.34
Current Rule Ave: 0.19

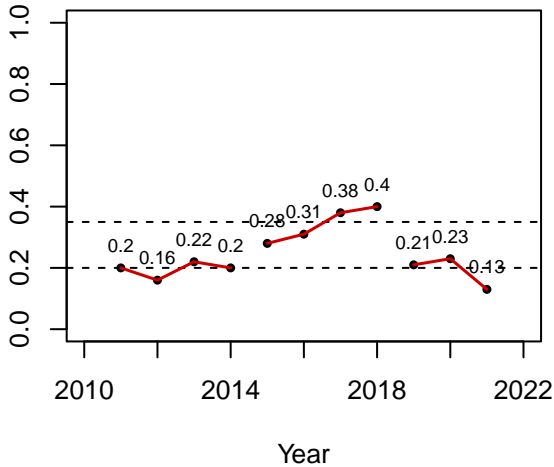

Satisfaction

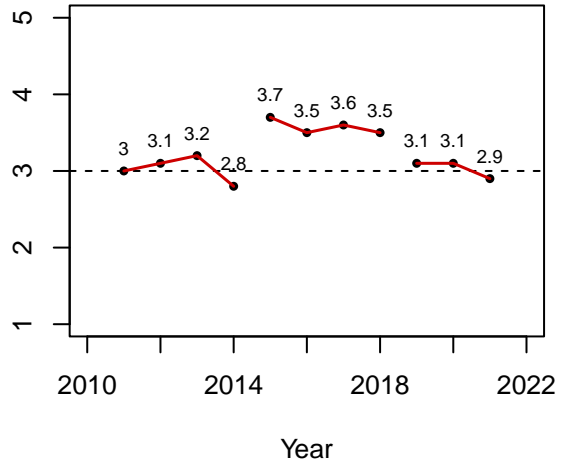

GMU 37 – Standard REG FAD

Archery

Effort

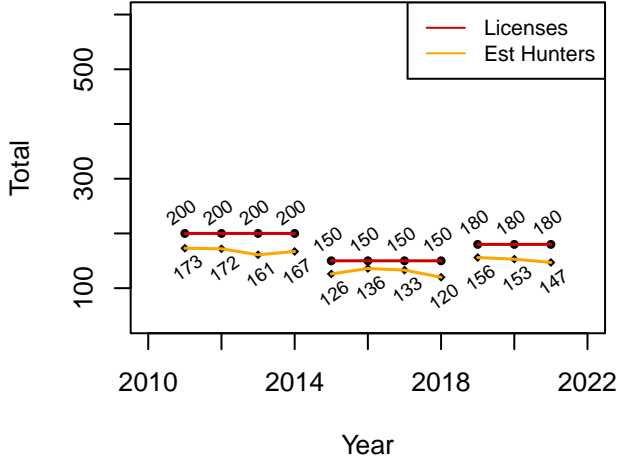

Estimated Harvest

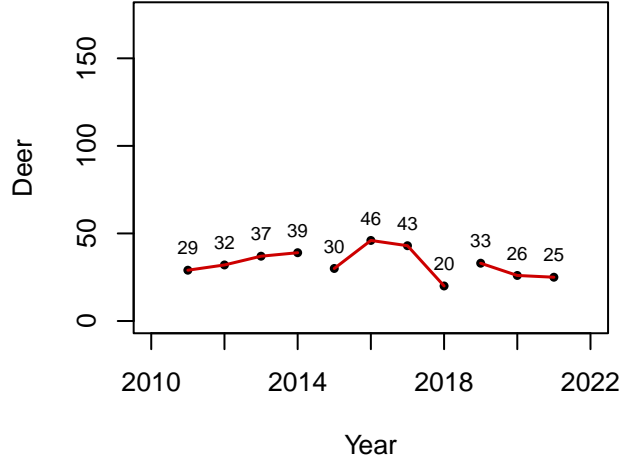

Success Rate

Old Rule Ave: 0.27
Current Rule Ave: 0.19

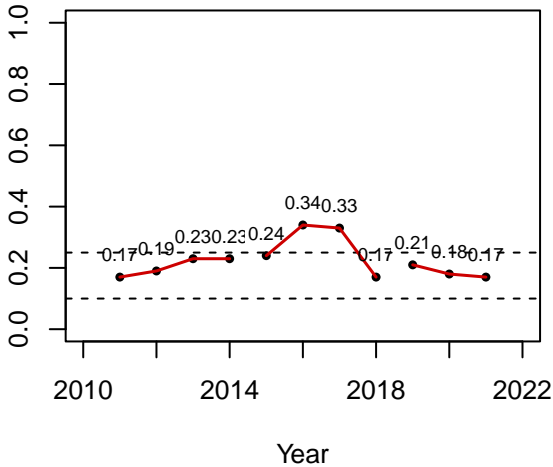

Satisfaction

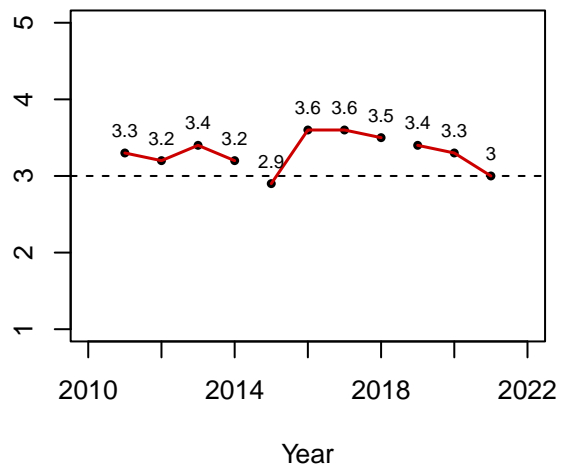

GMU 38 – Standard REG FAD

Rifle

Effort

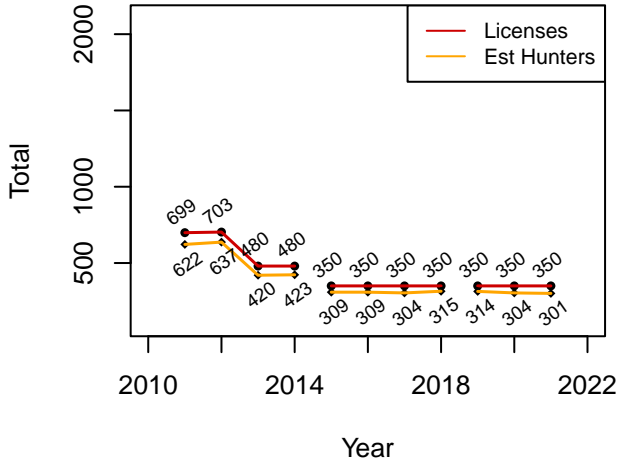

Estimated Harvest

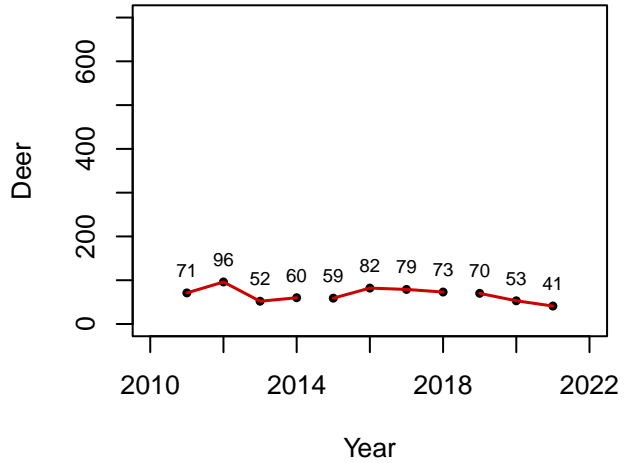

Success Rate

Old Rule Ave: 0.24
Current Rule Ave: 0.18

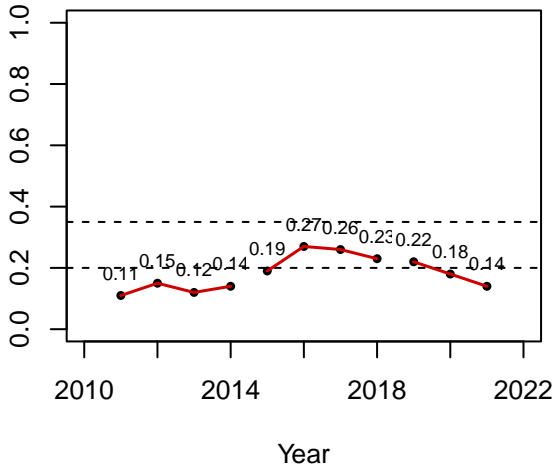

Satisfaction

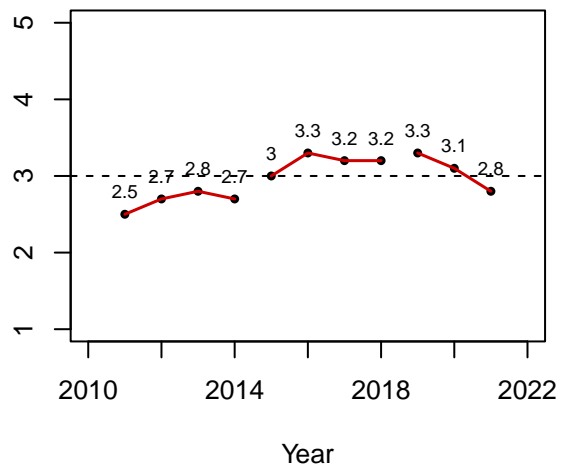

GMU 38 – Standard REG FAD Muzzleloader

Effort

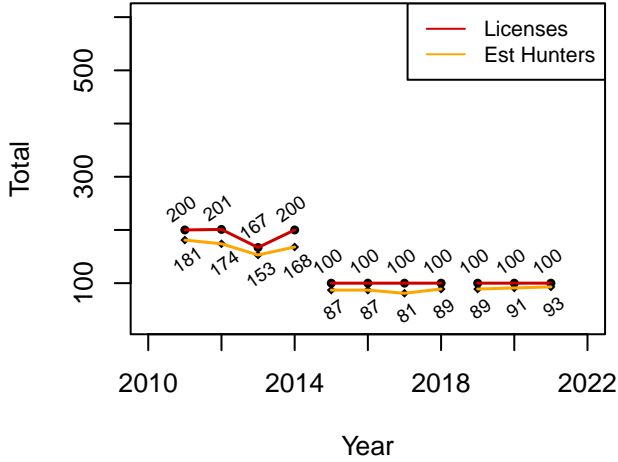

Estimated Harvest

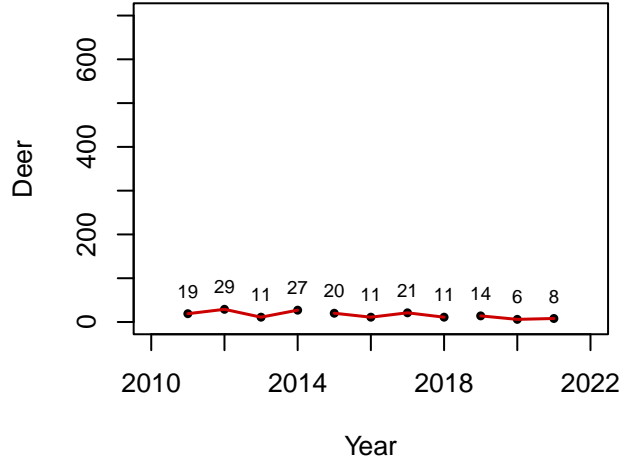

Success Rate

Old Rule Ave: 0.19
Current Rule Ave: 0.1

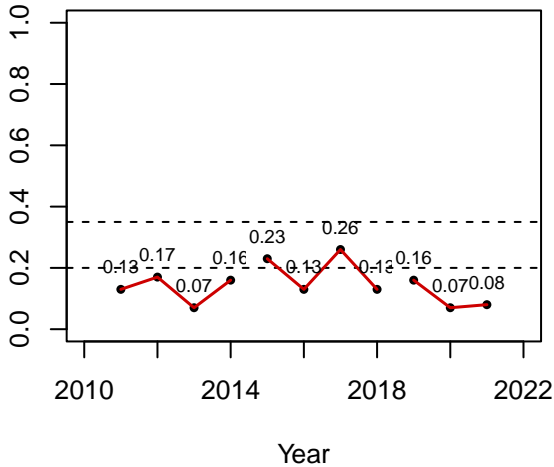

Satisfaction

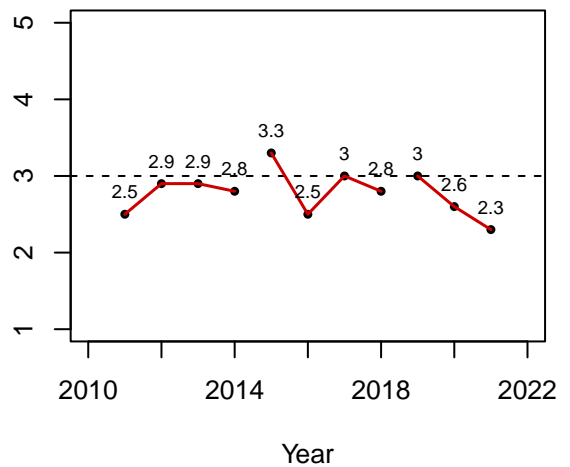

GMU 38 – Standard REG FAD

Archery

Effort

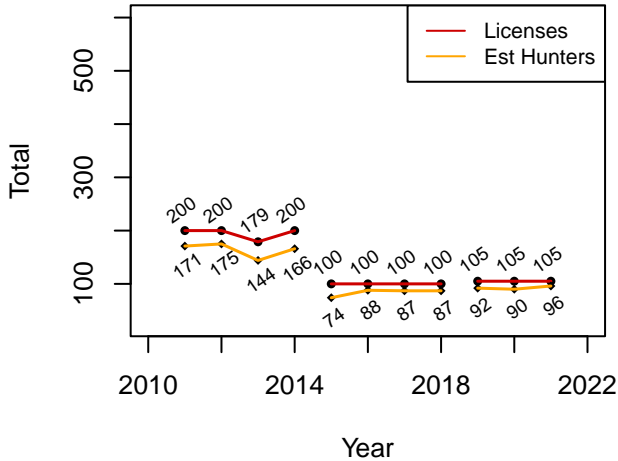

Estimated Harvest

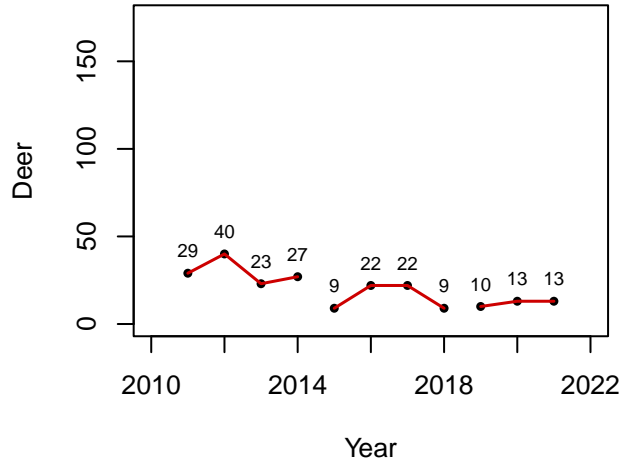

Success Rate

Old Rule Ave: 0.18
Current Rule Ave: 0.13

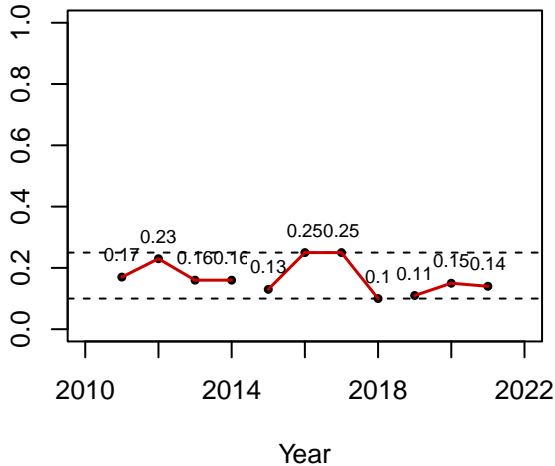

Satisfaction

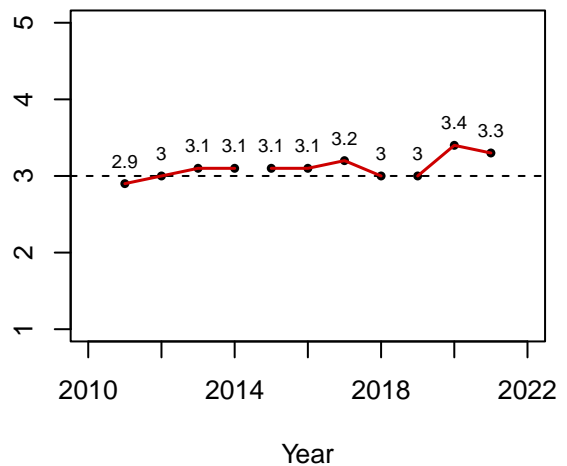

GMU 39 – Standard REG FAD

Rifle

Effort

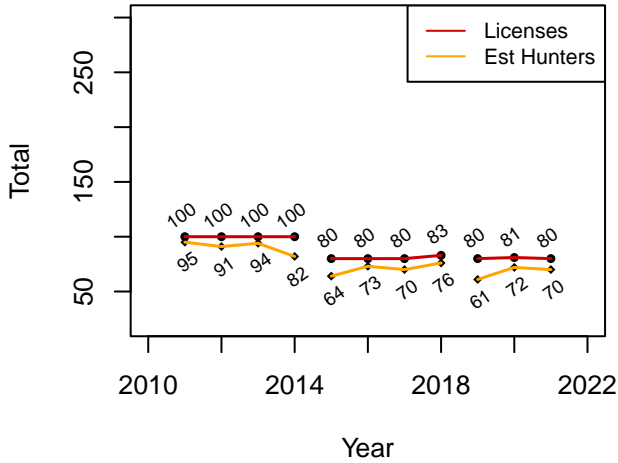

Estimated Harvest

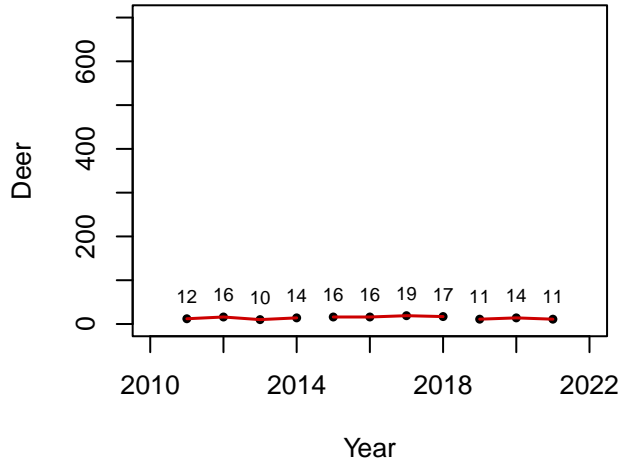

Success Rate

Old Rule Ave: 0.24
Current Rule Ave: 0.17

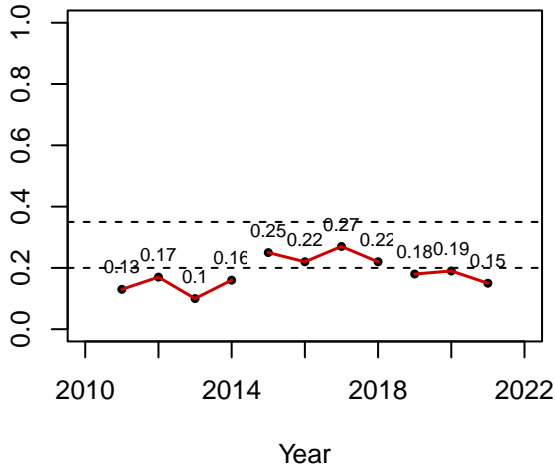

Satisfaction

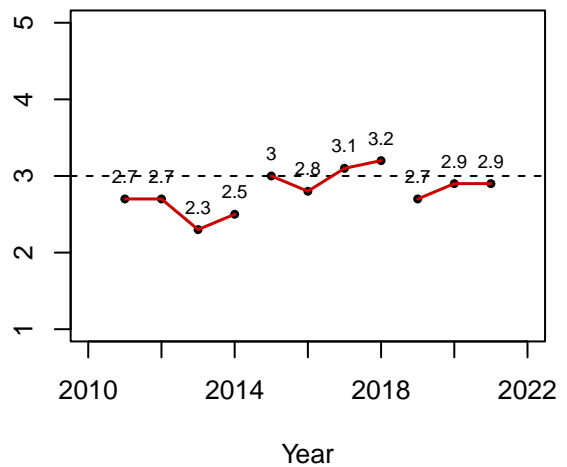

GMU 39 – Standard REG FAD Muzzleloader

Effort

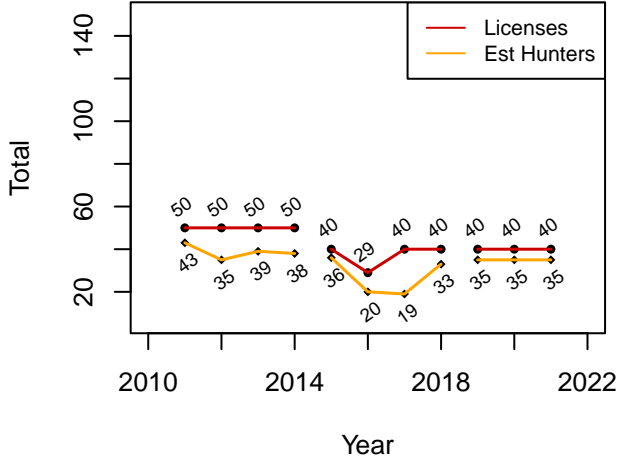

Estimated Harvest

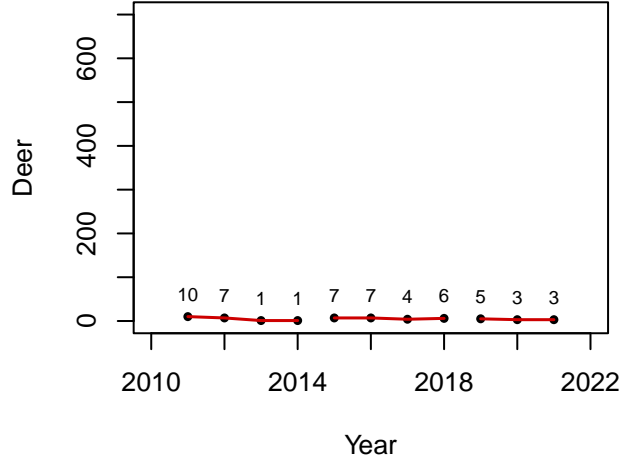

Success Rate

Old Rule Ave: 0.23
Current Rule Ave: 0.11

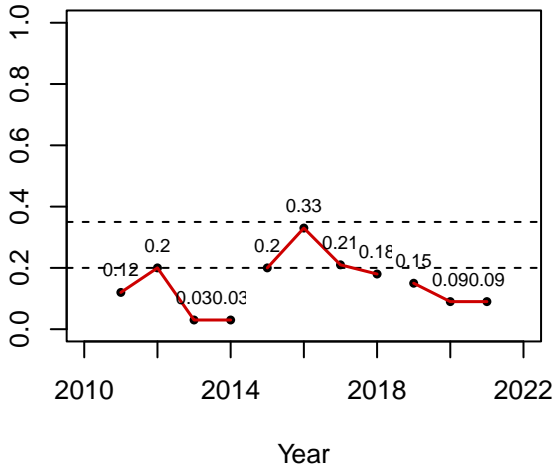

Satisfaction

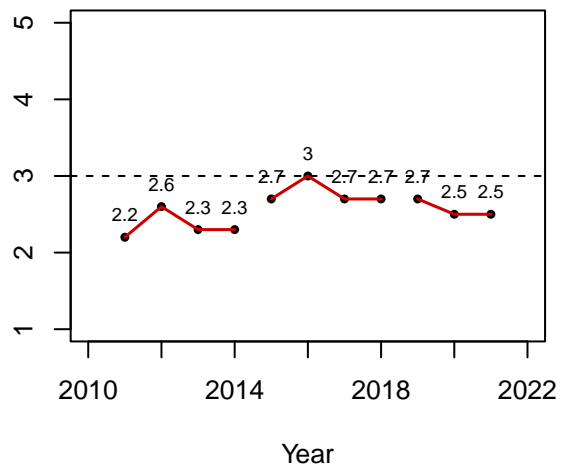

GMU 39 – Standard REG FAD

Archery

Effort

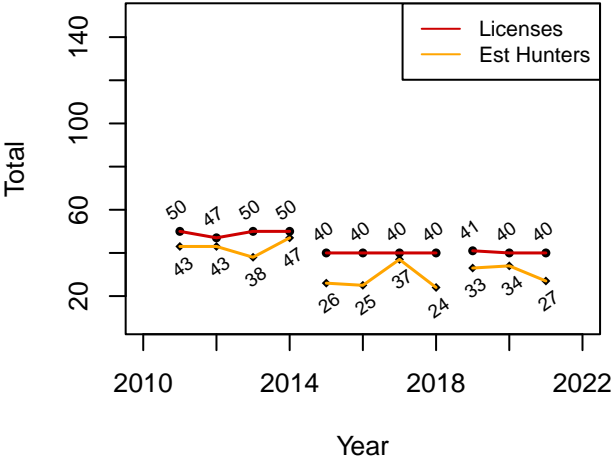

Estimated Harvest

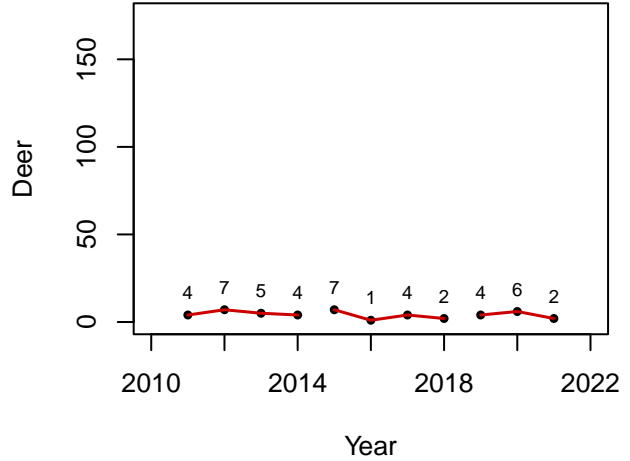

Success Rate

Old Rule Ave: 0.13
Current Rule Ave: 0.13

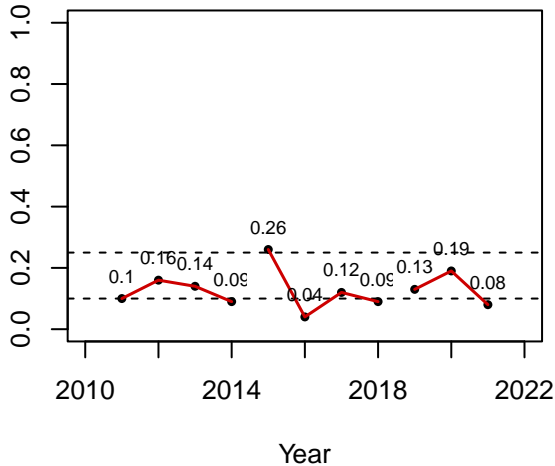

Satisfaction

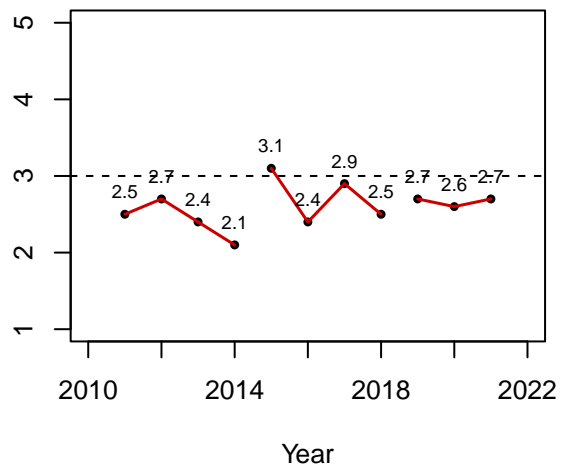

GMU 40 – Standard REG FAD

Rifle

Effort

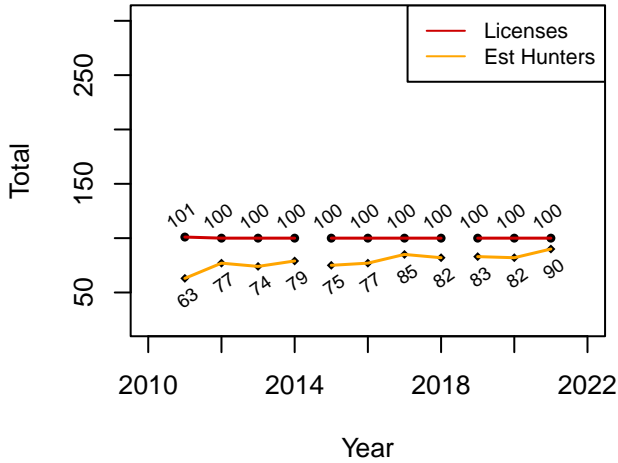

Estimated Harvest

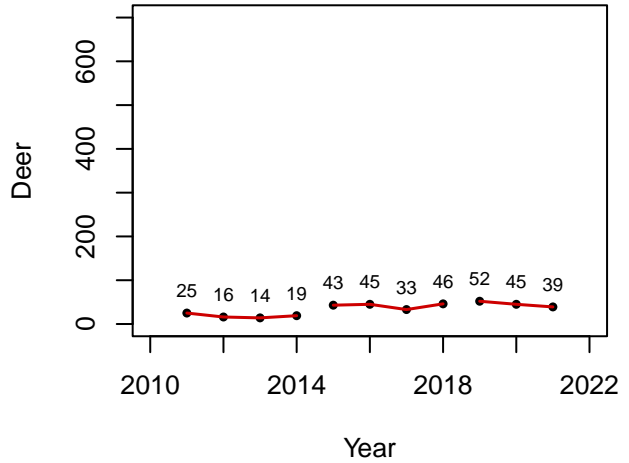

Success Rate

Old Rule Ave: 0.53
Current Rule Ave: 0.53

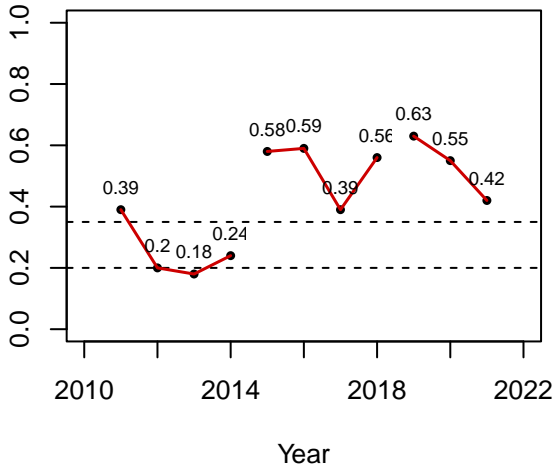

Satisfaction

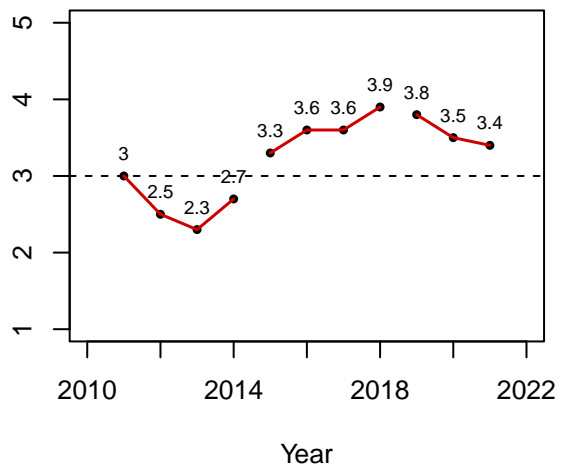

GMU 40 – Standard REG FAD Muzzleloader

Effort

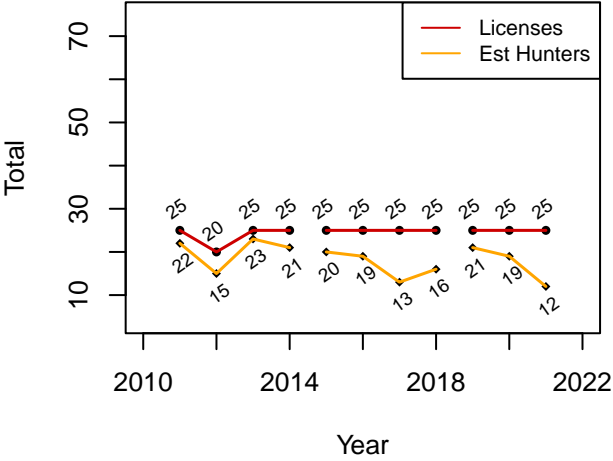

Estimated Harvest

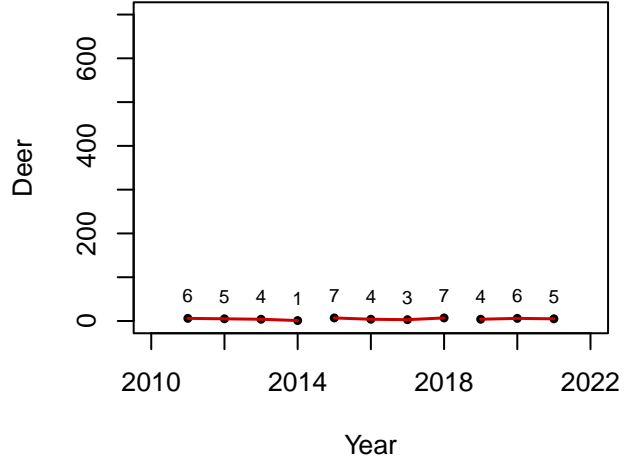

Success Rate

Old Rule Ave: 0.32
Current Rule Ave: 0.33

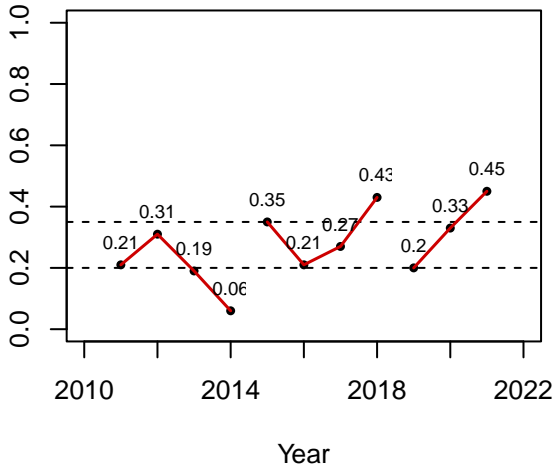

Satisfaction

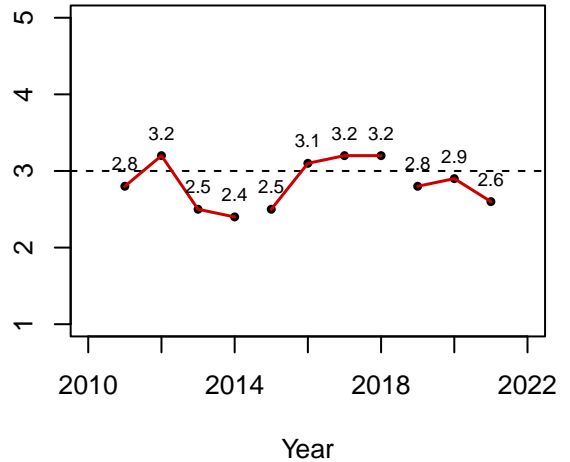

GMU 40 – Standard REG FAD

Archery

Effort

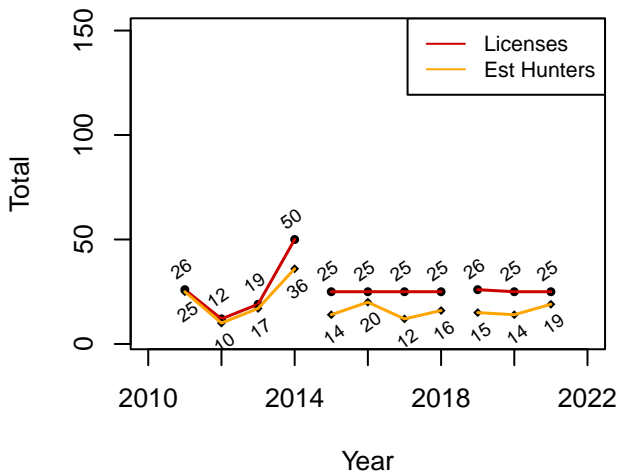

Estimated Harvest

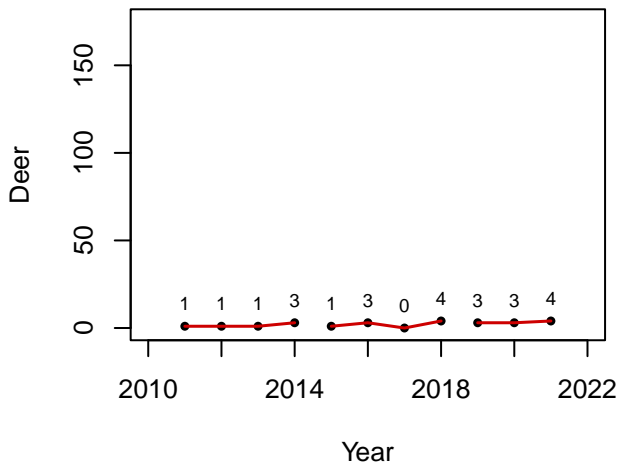

Success Rate

Old Rule Ave: 0.13
Current Rule Ave: 0.22

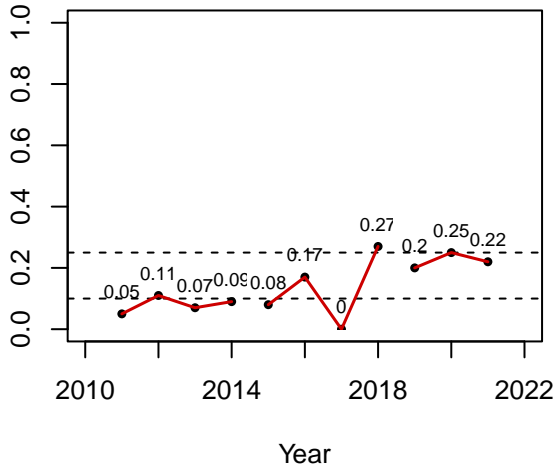

Satisfaction

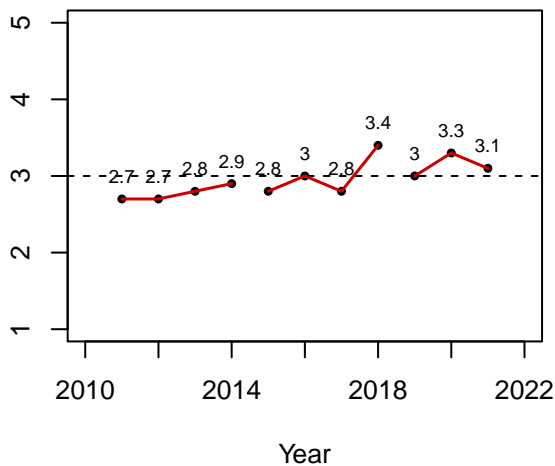

GMU 41 – Quality

REG FAD

Rifle

Effort

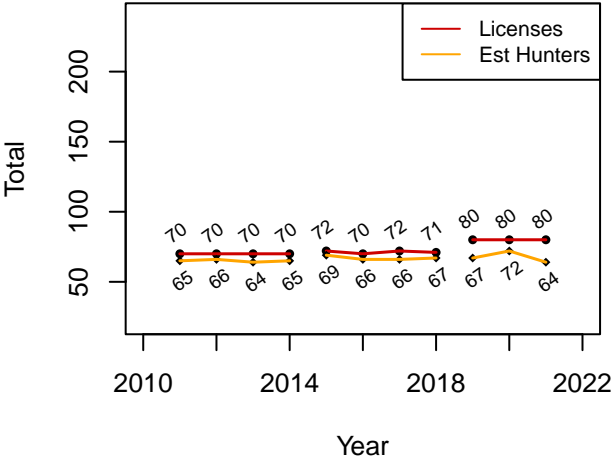

Estimated Harvest

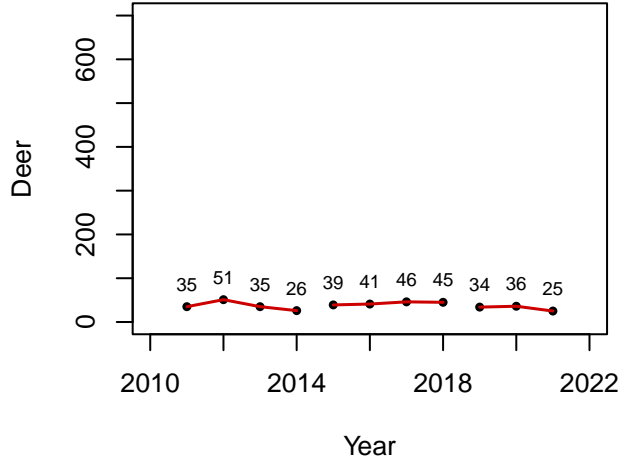

Success Rate

Old Rule Ave: 0.64
Current Rule Ave: 0.46

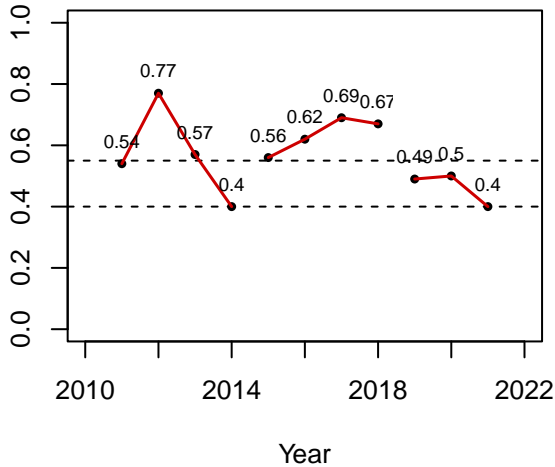

Satisfaction

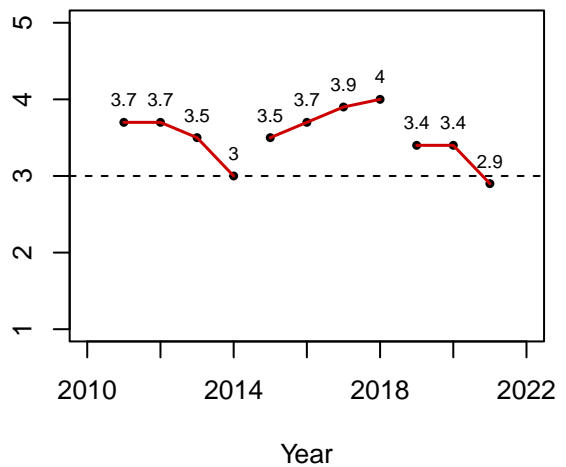

GMU 41 – Quality

REG FAWTD

Rifle

Effort

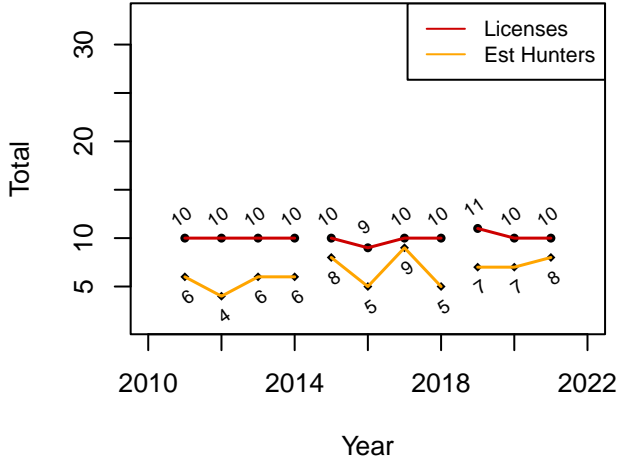

Estimated Harvest

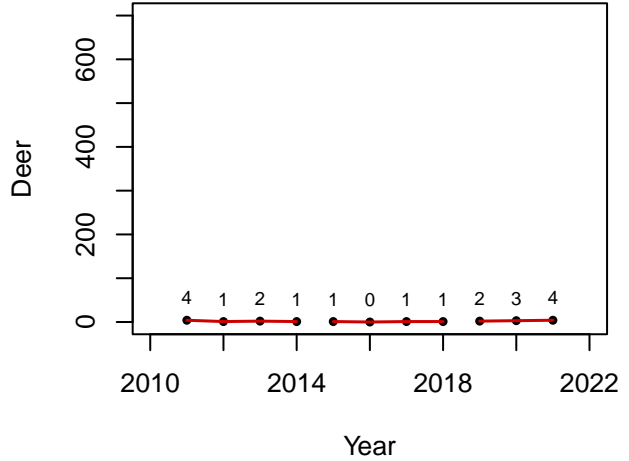

Success Rate

Old Rule Ave: 0.12
Current Rule Ave: 0.44

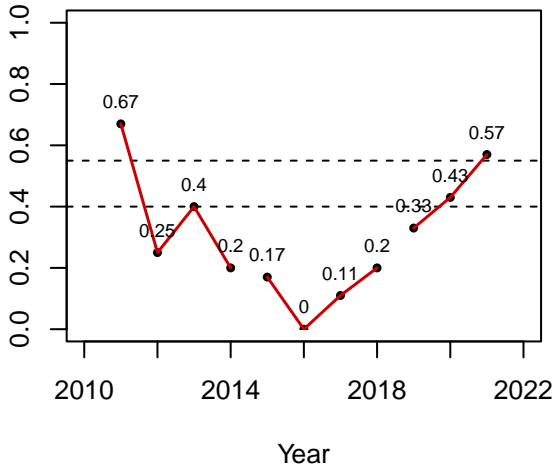

Satisfaction

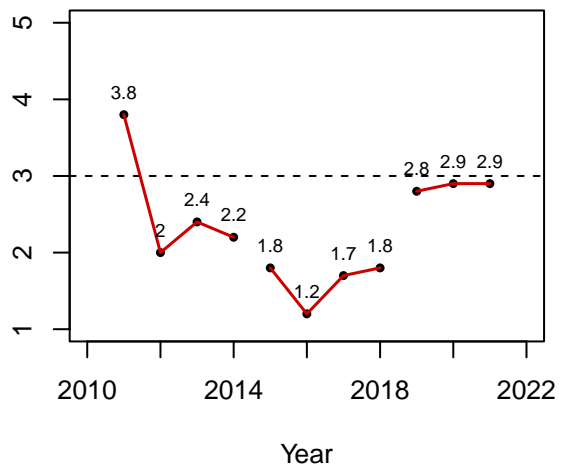

GMU 41 – Quality

YO FAD

Rifle

Effort

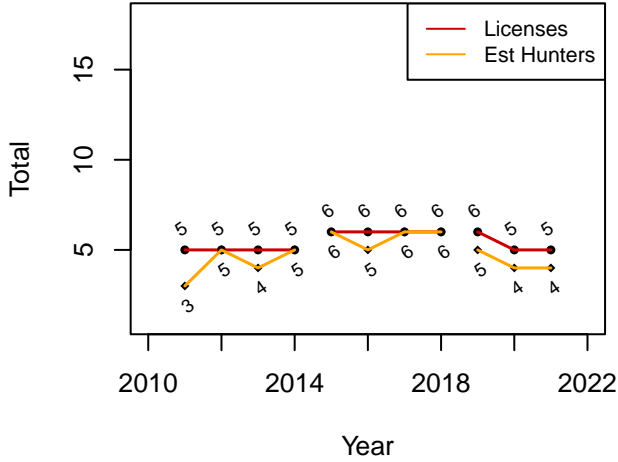

Estimated Harvest

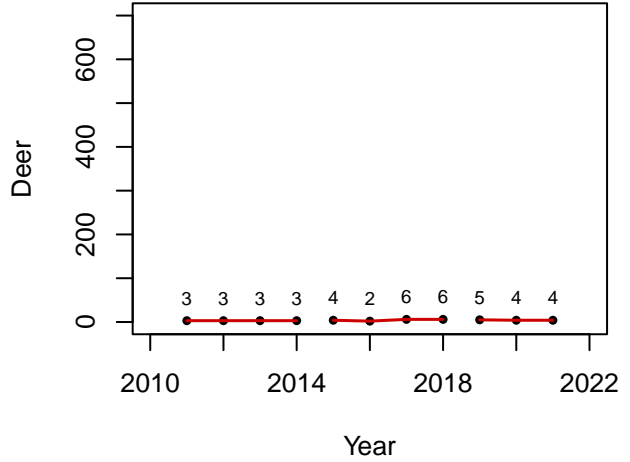

Success Rate

Old Rule Ave: 0.78
Current Rule Ave: 1

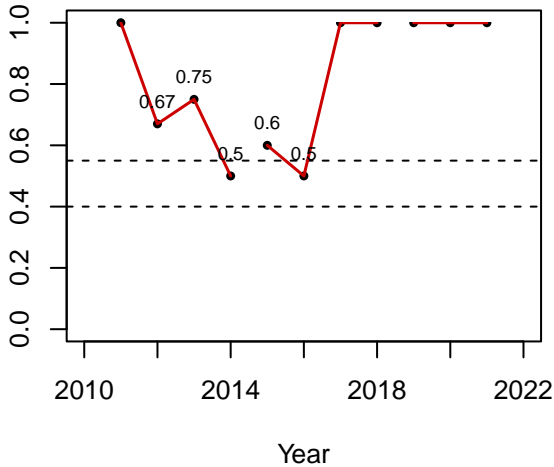

Satisfaction

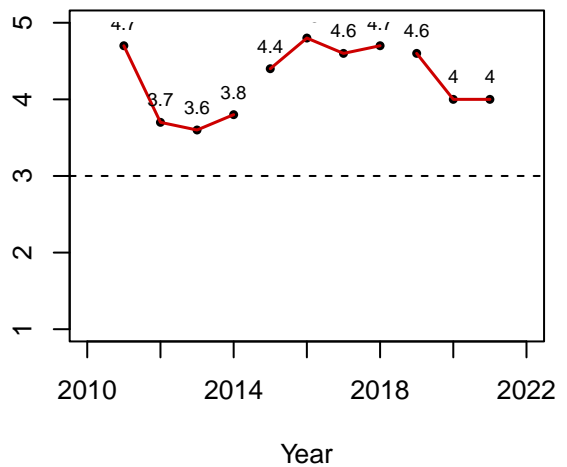

GMU 41 – Quality

YO FAWTD

Rifle

Effort

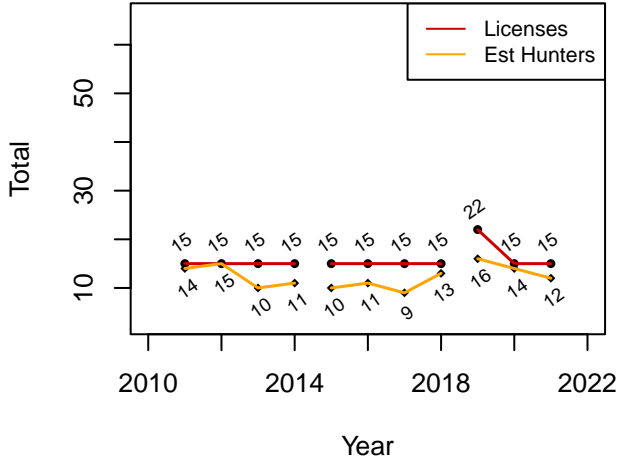

Estimated Harvest

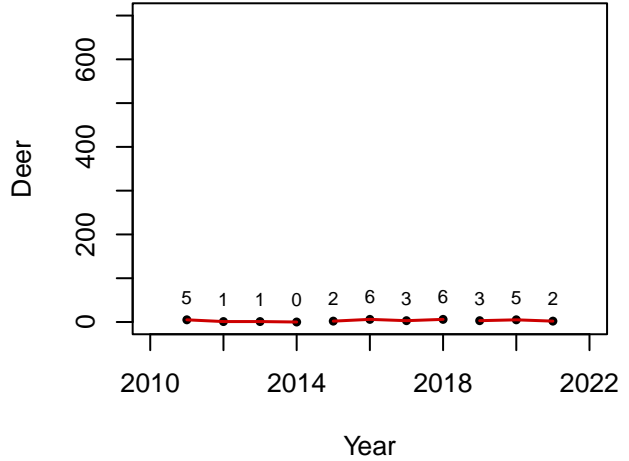

Success Rate

Old Rule Ave: 0.51
Current Rule Ave: 0.24

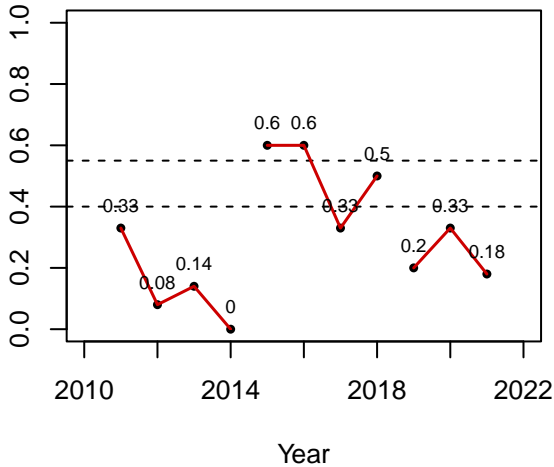

Satisfaction

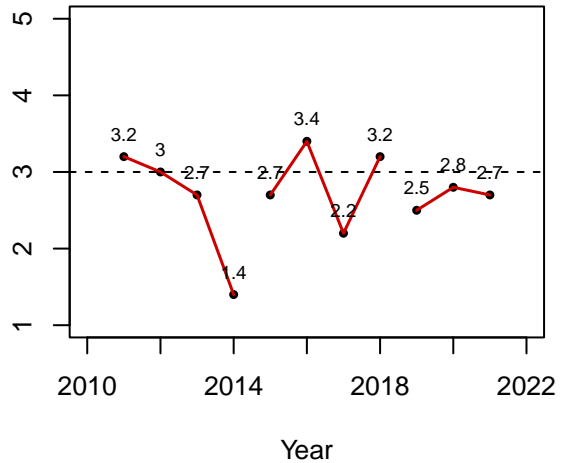

GMU 41 – Quality

REG FAD

Muzzleloader

Effort

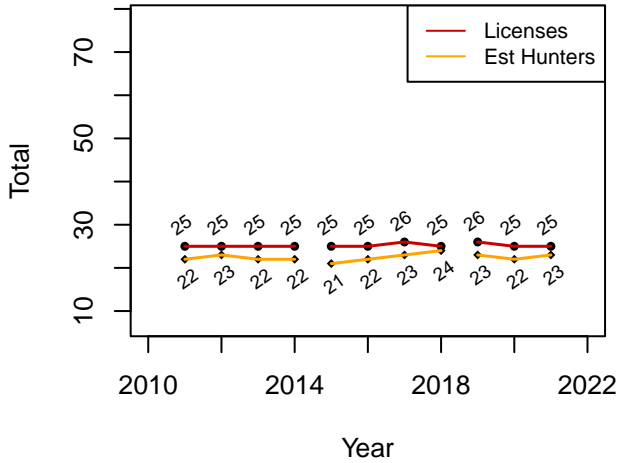

Estimated Harvest

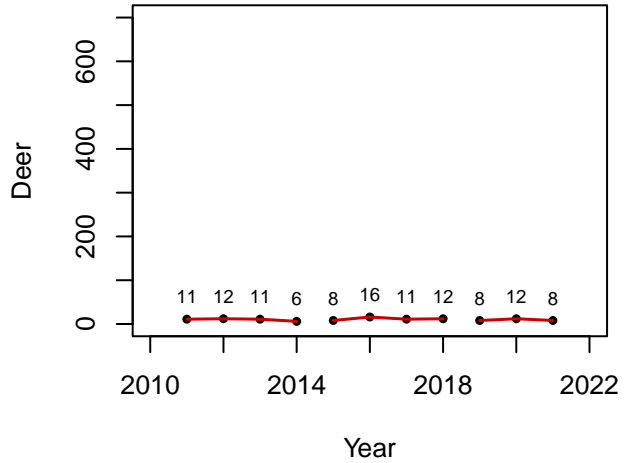

Success Rate

Old Rule Ave: 0.54
Current Rule Ave: 0.42

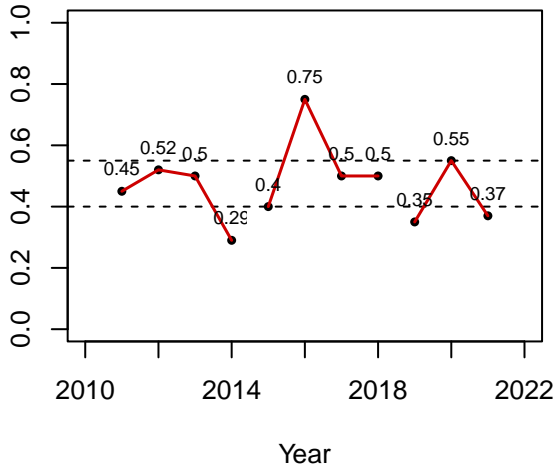

Satisfaction

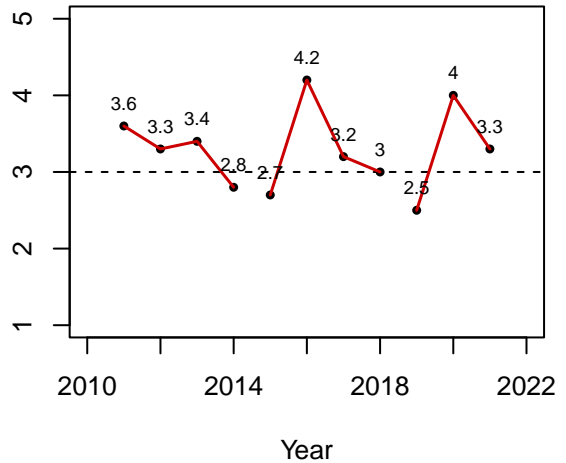

GMU 41 – Quality

REG FAD

Archery

Effort

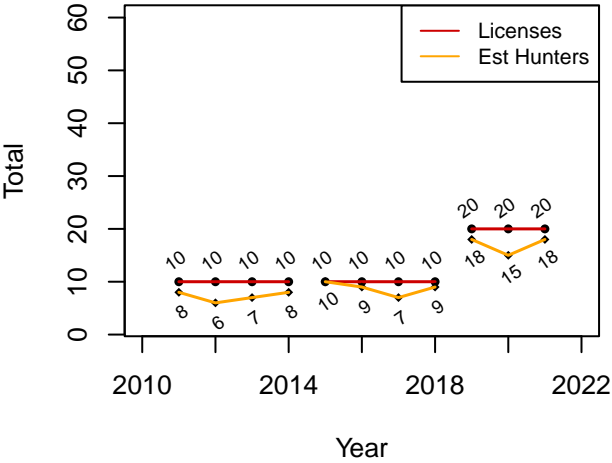

Estimated Harvest

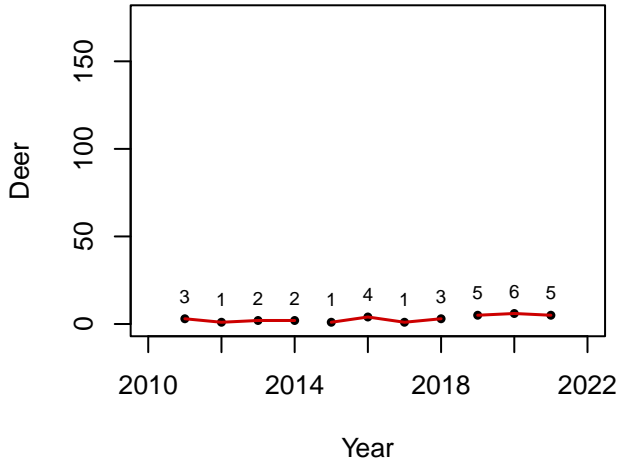

Success Rate

Old Rule Ave: 0.26
Current Rule Ave: 0.33

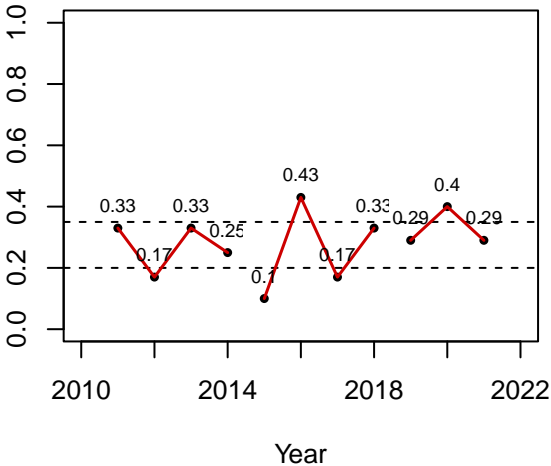

Satisfaction

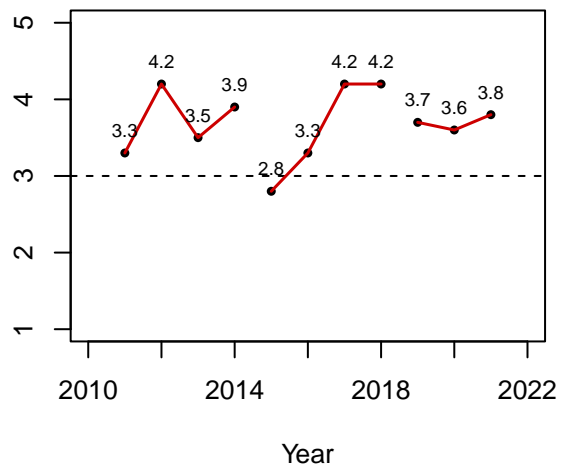

GMU 42 – Standard REG FAD

Rifle

Effort

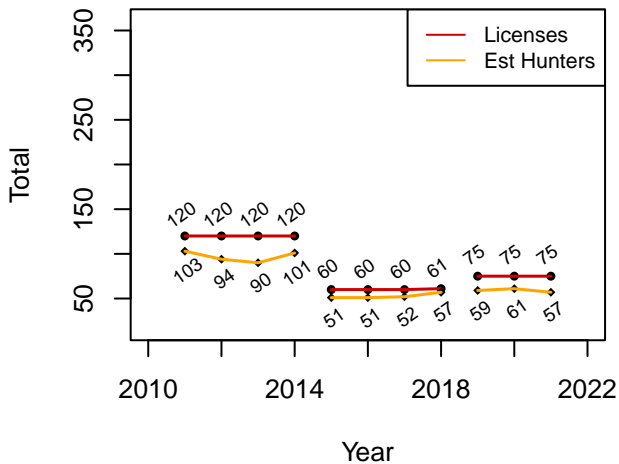

Estimated Harvest

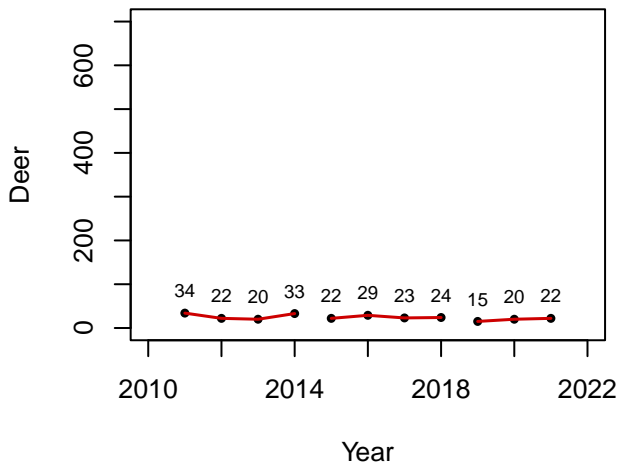

Success Rate

Old Rule Ave: 0.46
Current Rule Ave: 0.32

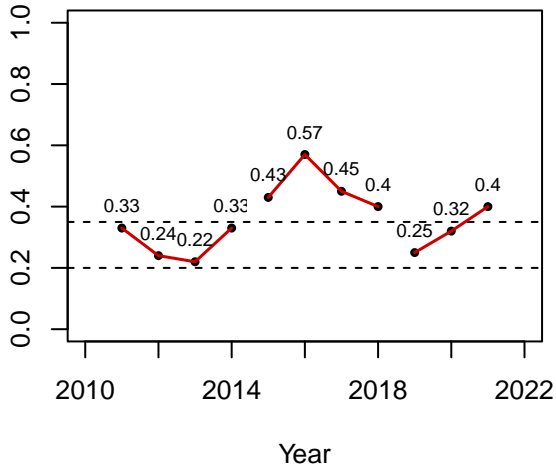

Satisfaction

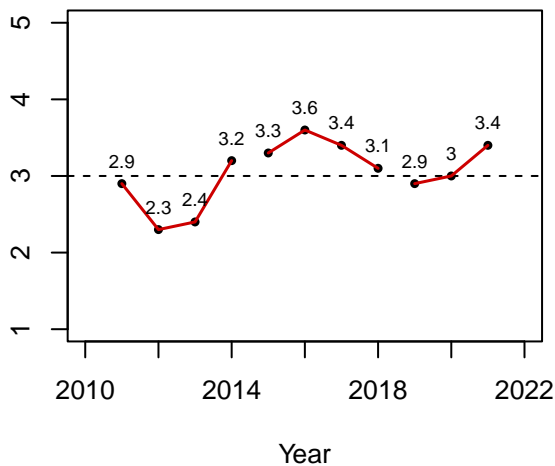

GMU 42 – Standard REG FAWTD

Rifle

Effort

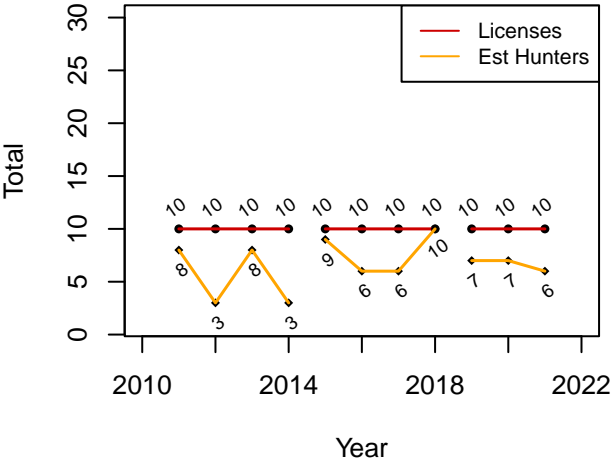

Estimated Harvest

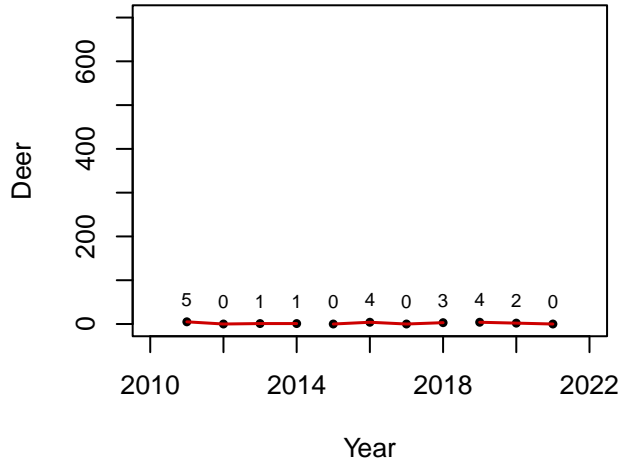

Success Rate

Old Rule Ave: 0.26
Current Rule Ave: 0.29

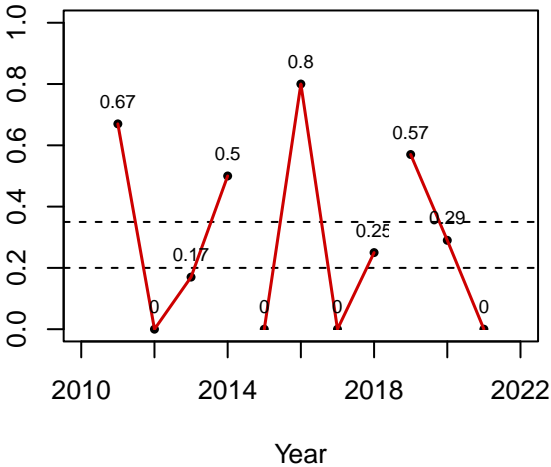

Satisfaction

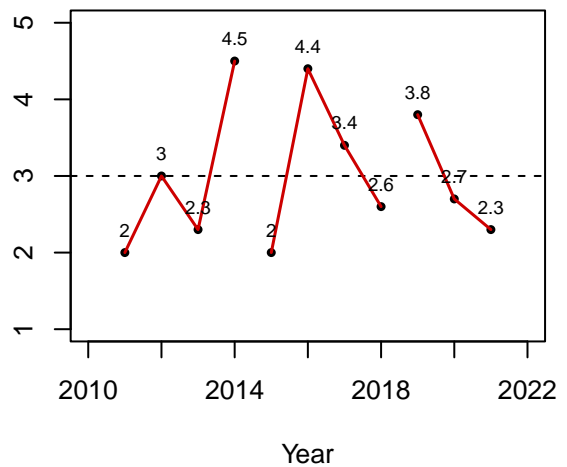

GMU 42 – Standard REG FAD Muzzleloader

Effort

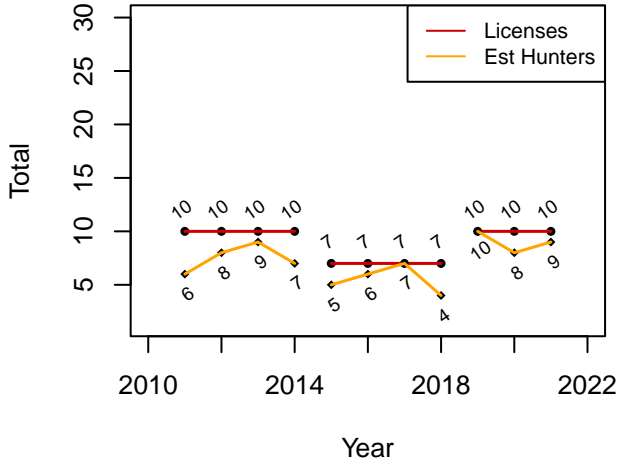

Estimated Harvest

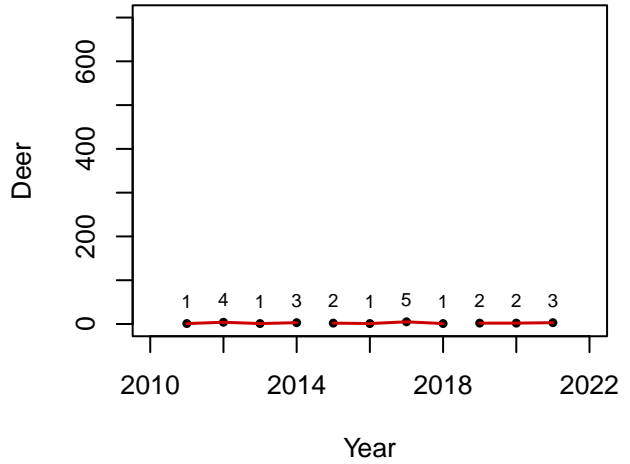

Success Rate

Old Rule Ave: 0.41
Current Rule Ave: 0.27

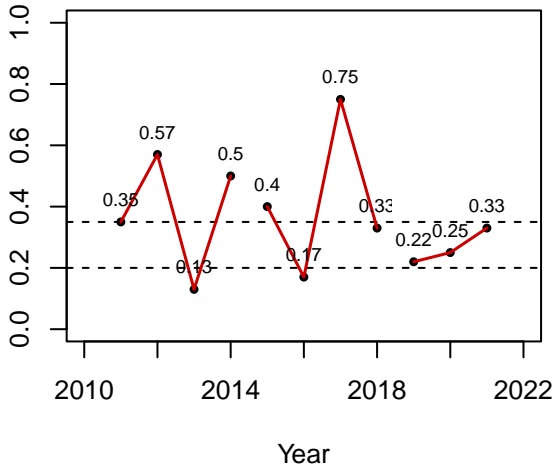

Satisfaction

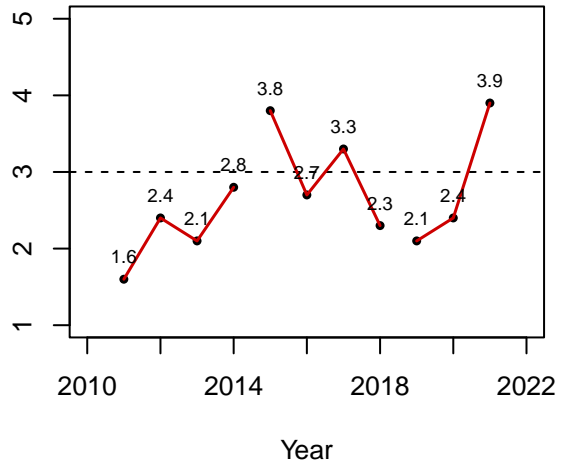

GMU 42 – Standard REG FAD

Archery

Effort

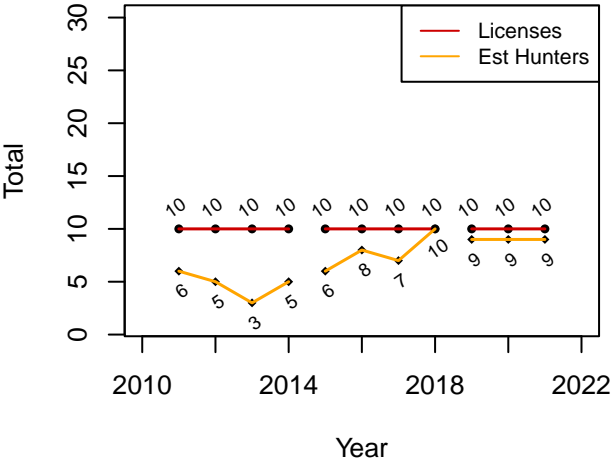

Estimated Harvest

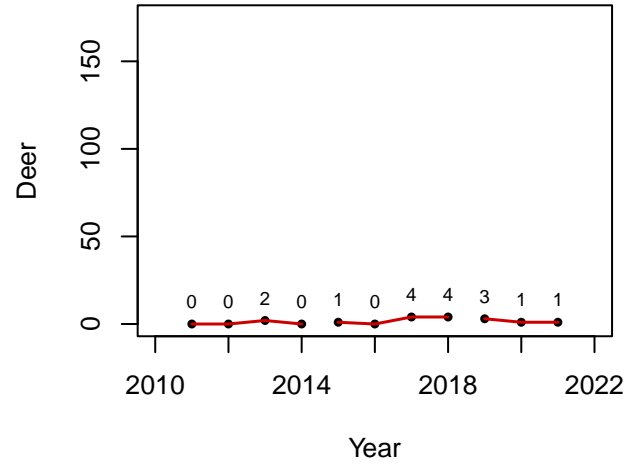

Success Rate

Old Rule Ave: 0.31
Current Rule Ave: 0.18

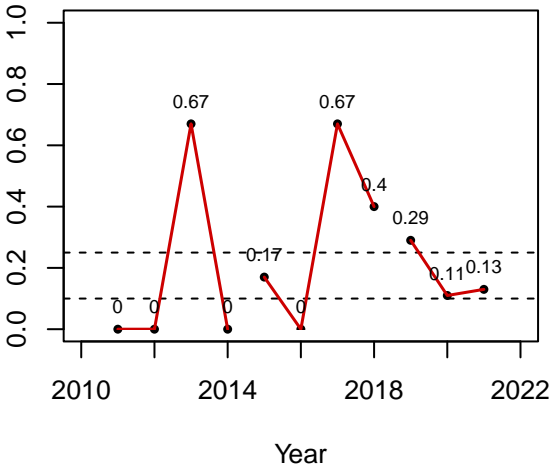

Satisfaction

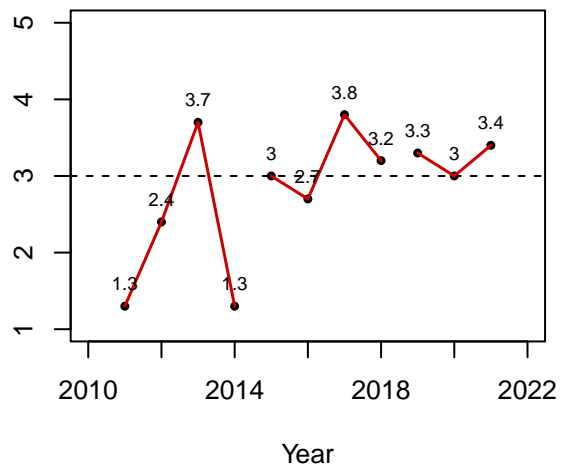

GMU 43 – Standard REG FAD

Rifle

Effort

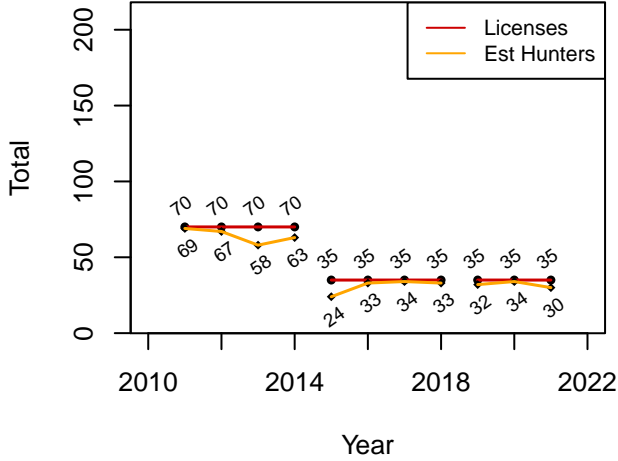

Estimated Harvest

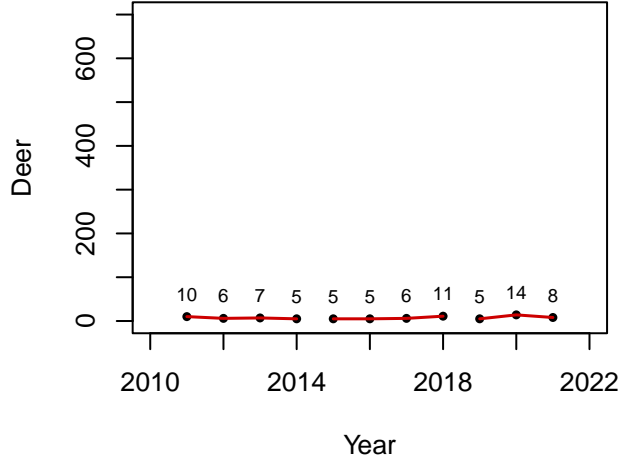

Success Rate

Old Rule Ave: 0.22
Current Rule Ave: 0.28

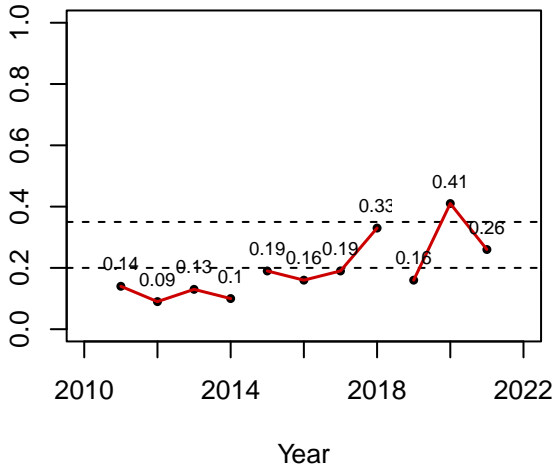

Satisfaction

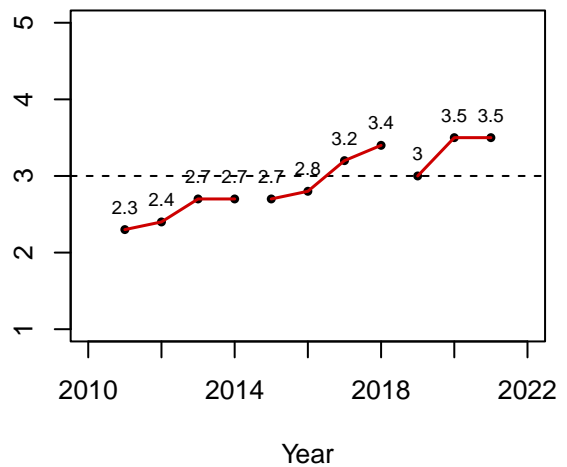

GMU 43 – Standard REG FAD Muzzleloader

Effort

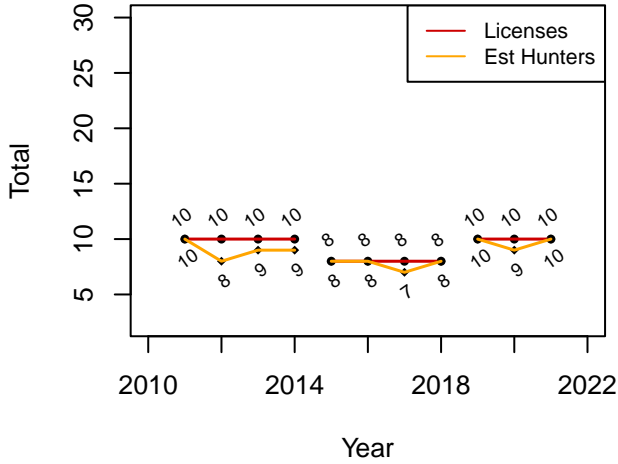

Estimated Harvest

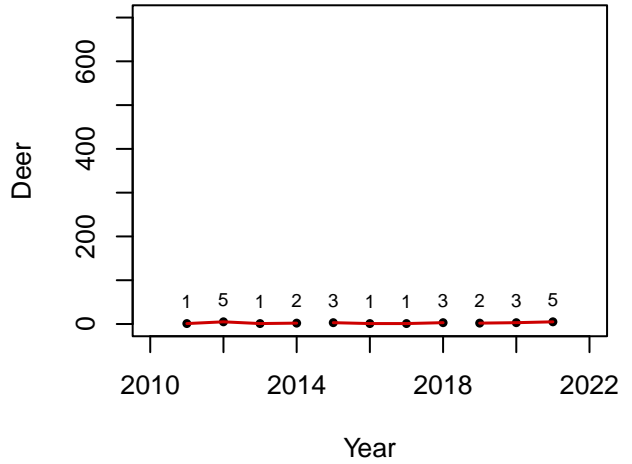

Success Rate

Old Rule Ave: 0.27
Current Rule Ave: 0.37

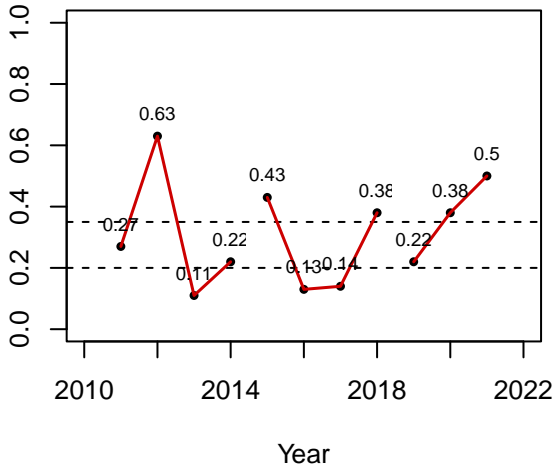

Satisfaction

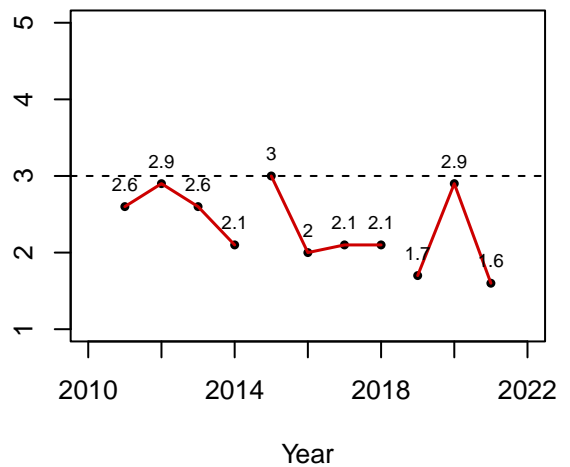

GMU 43 – Standard REG FAD

Archery

Effort

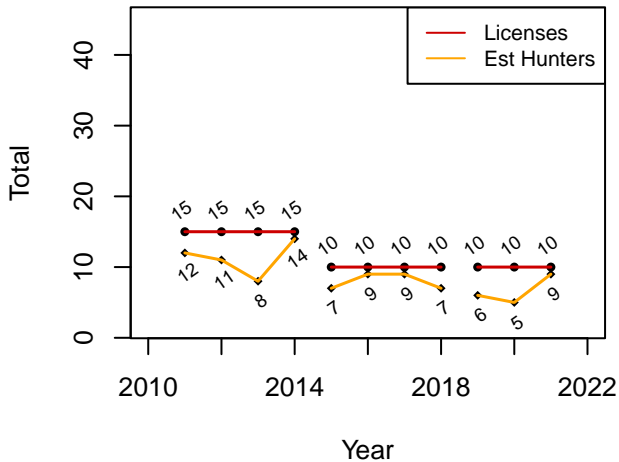

Estimated Harvest

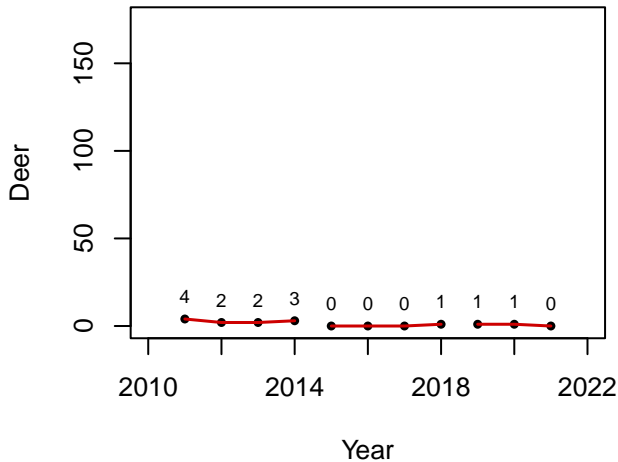

Success Rate

Old Rule Ave: 0.04
Current Rule Ave: 0.12

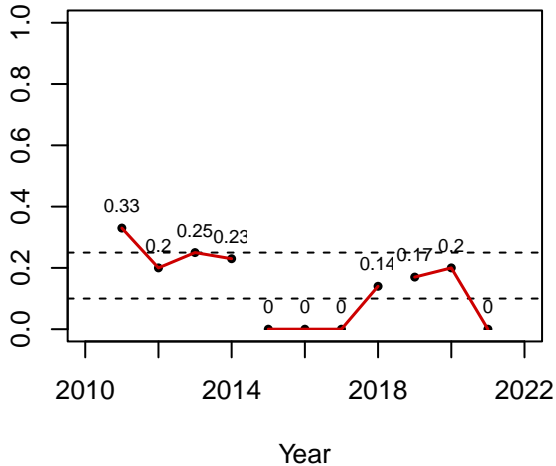

Satisfaction

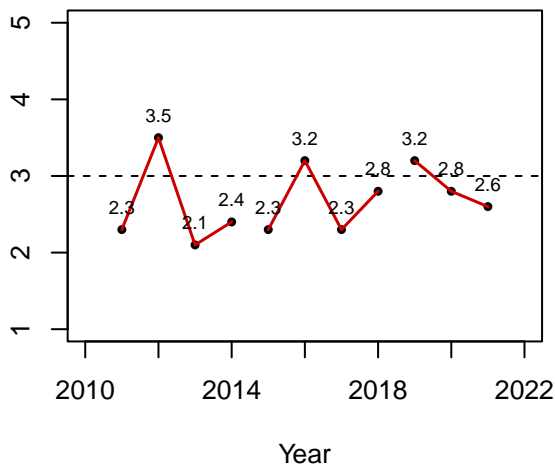

GMU 45 – Standard REG FAD

Rifle

Effort

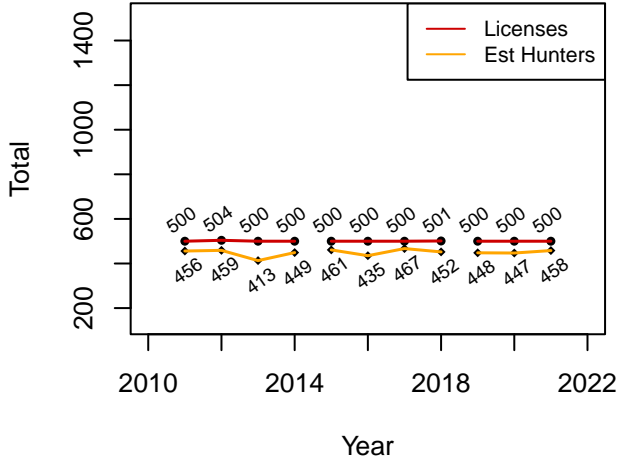

Estimated Harvest

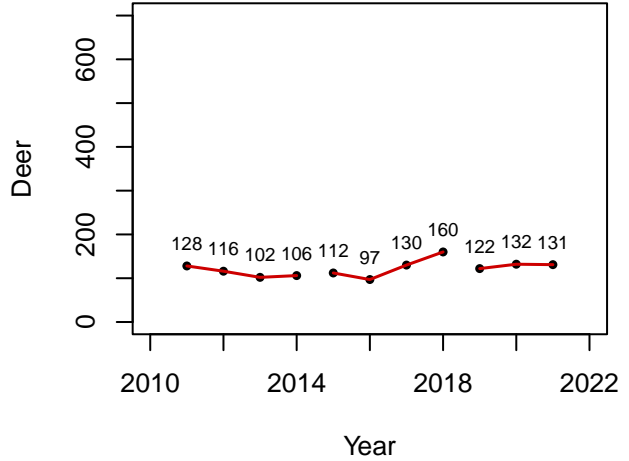

Success Rate

Old Rule Ave: 0.27
Current Rule Ave: 0.28

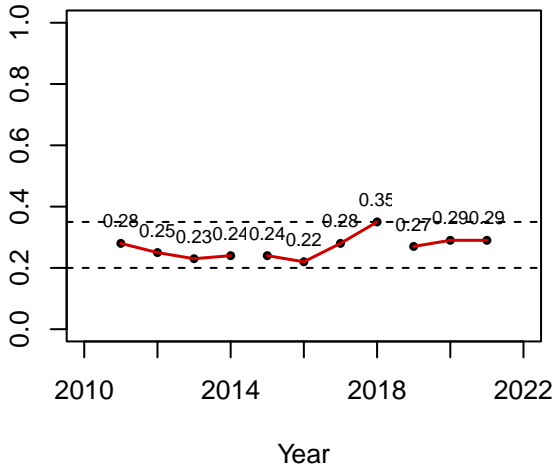

Satisfaction

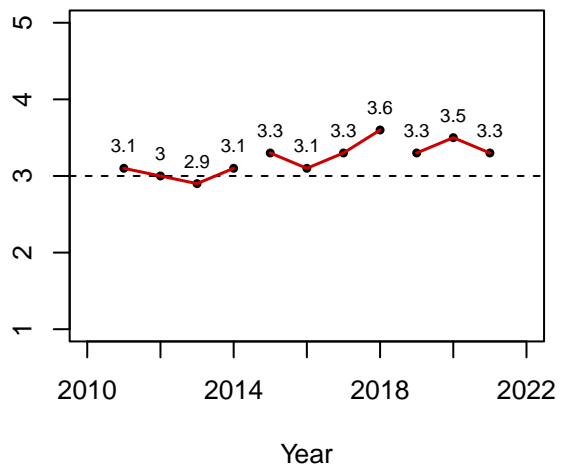

GMU 45 – Standard

YO FAD

Rifle

Effort

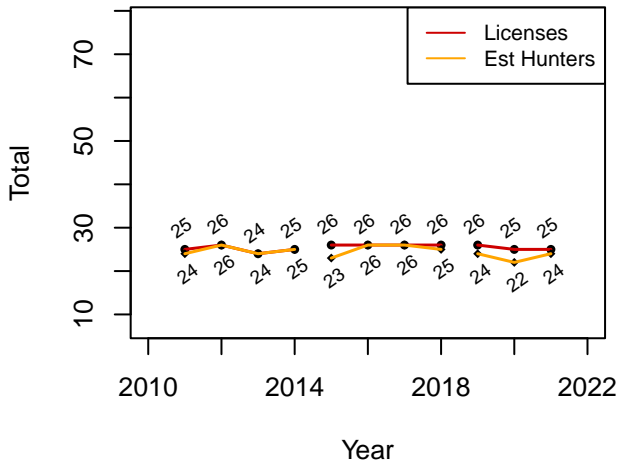

Estimated Harvest

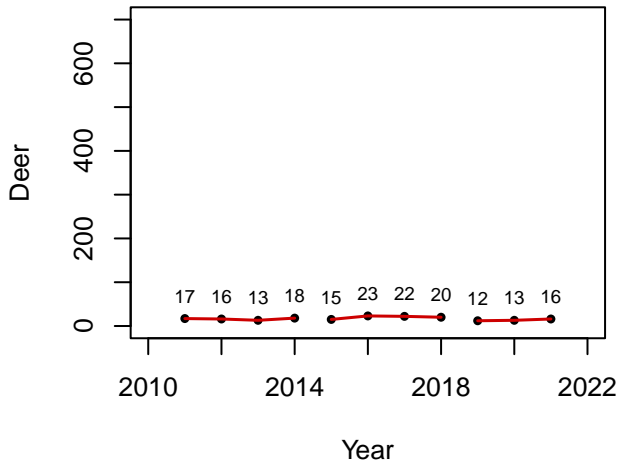

Success Rate

Old Rule Ave: 0.78
Current Rule Ave: 0.59

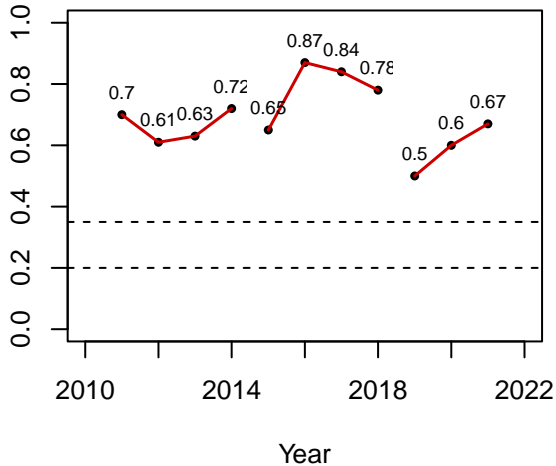

Satisfaction

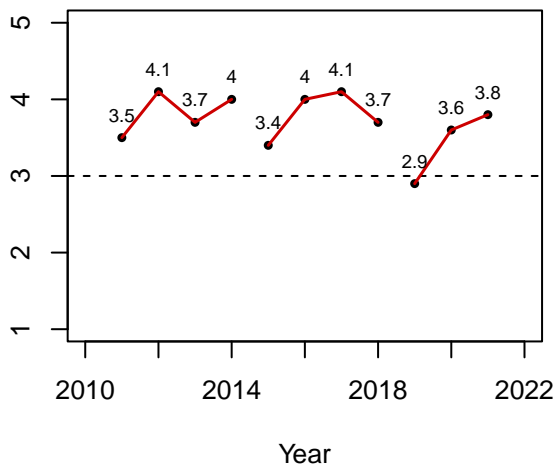

GMU 45 – Standard REG FAD Muzzleloader

Effort

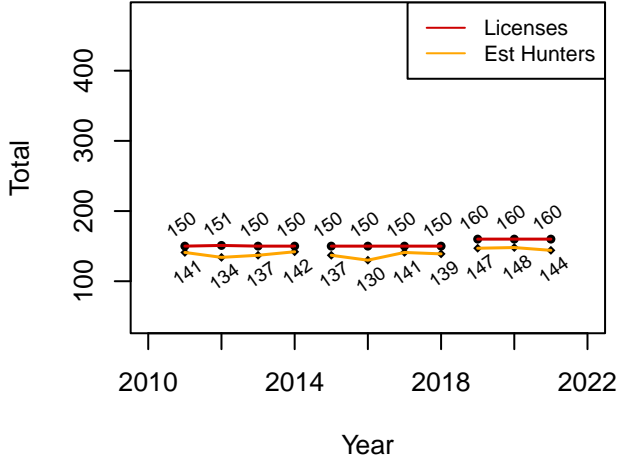

Estimated Harvest

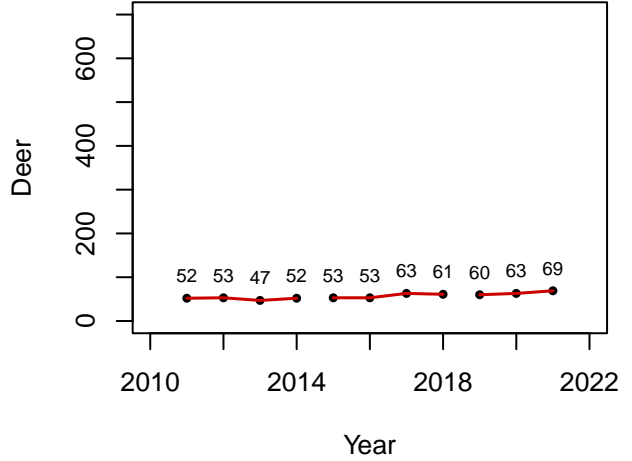

Success Rate

Old Rule Ave: 0.42
Current Rule Ave: 0.44

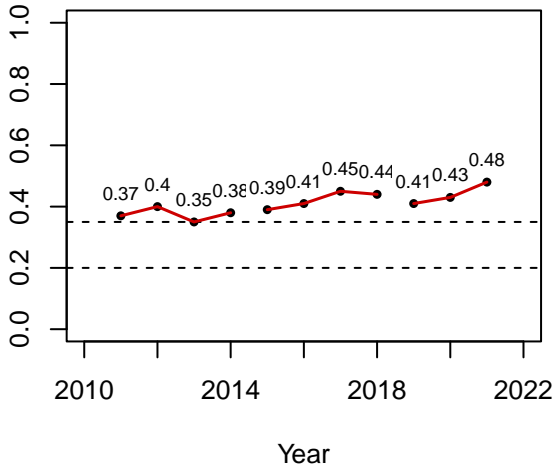

Satisfaction

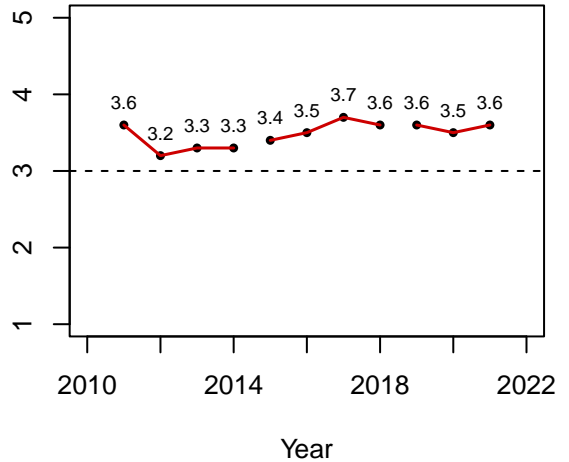

GMU 45 – Standard REG FAD

Archery

Effort

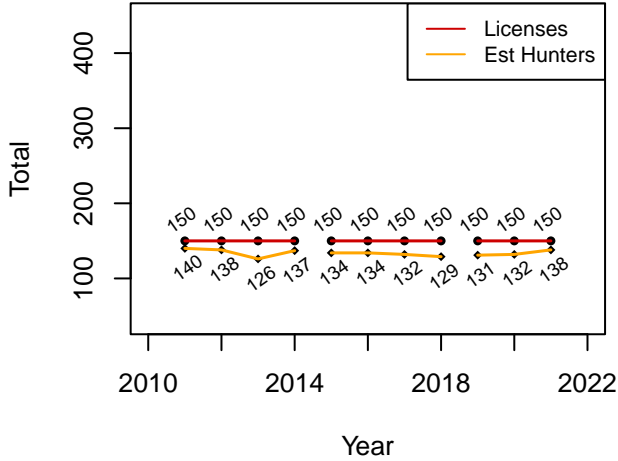

Estimated Harvest

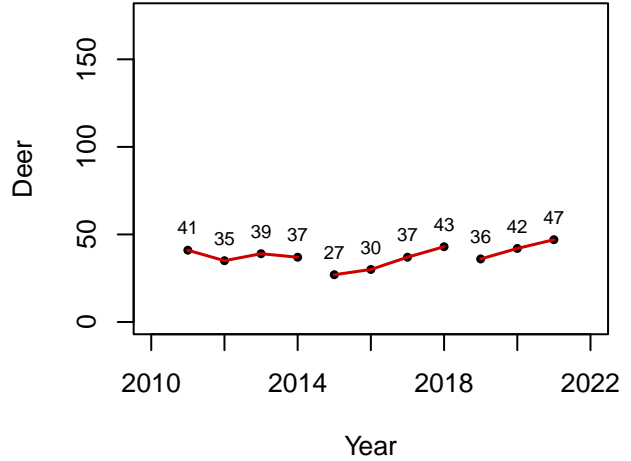

Success Rate

Old Rule Ave: 0.26
Current Rule Ave: 0.31

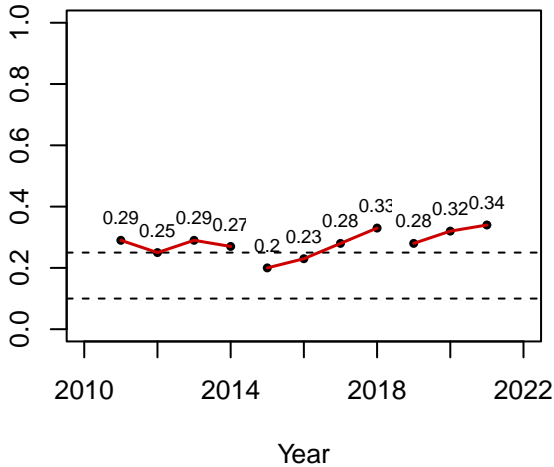

Satisfaction

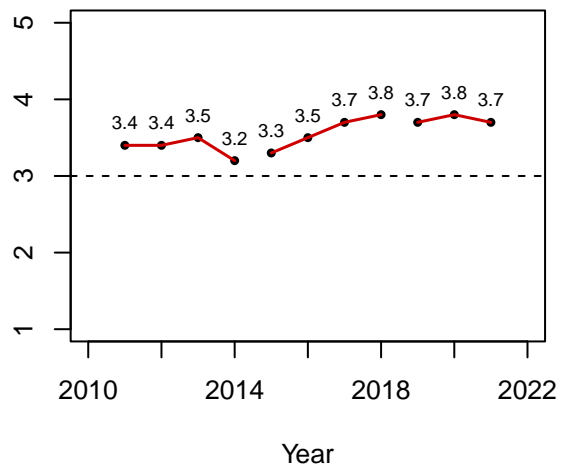

GMU 47 – Standard REG FAD

Rifle

Effort

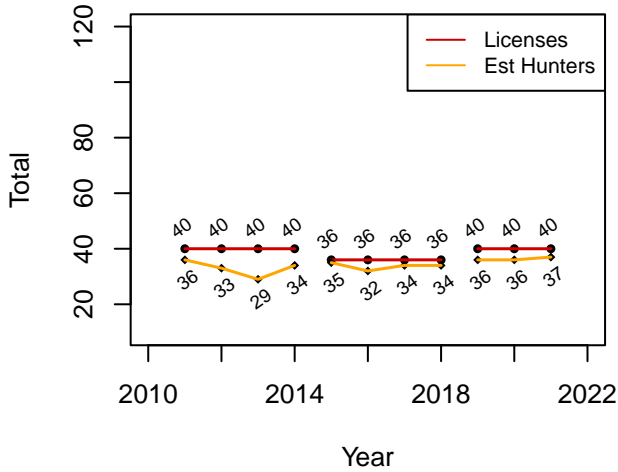

Estimated Harvest

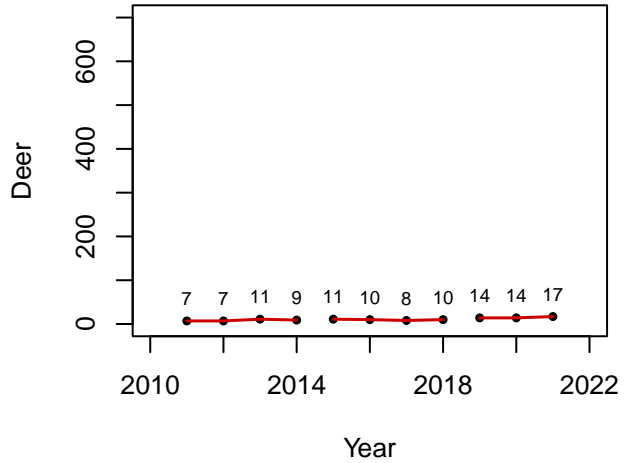

Success Rate

Old Rule Ave: 0.3
Current Rule Ave: 0.41

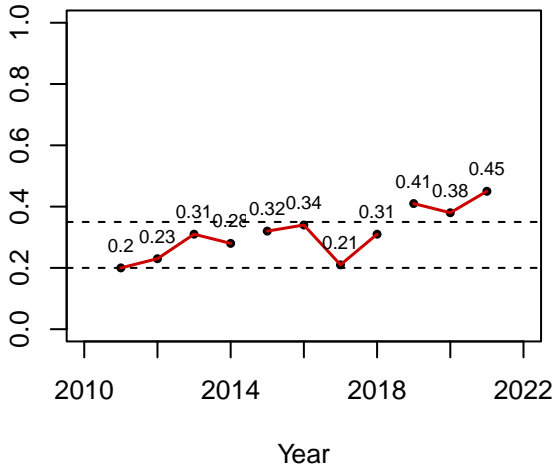

Satisfaction

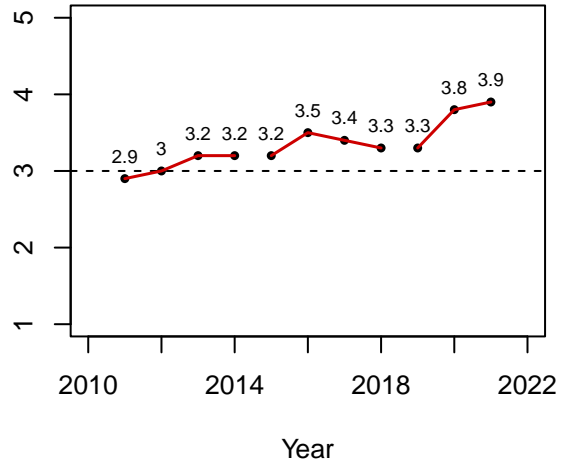

GMU 47 – Standard REG FAD Muzzleloader

Effort

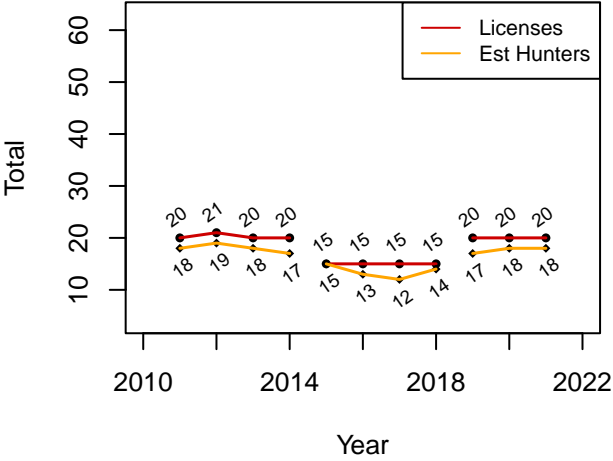

Estimated Harvest

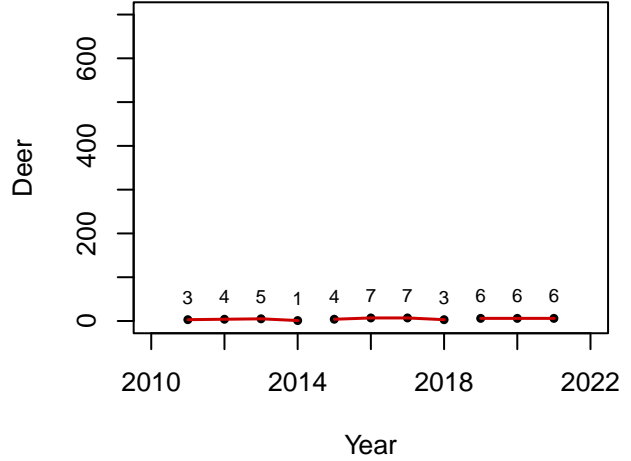

Success Rate

Old Rule Ave: 0.39
Current Rule Ave: 0.35

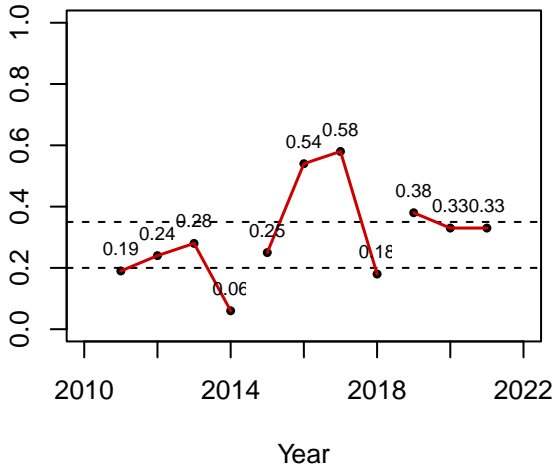

Satisfaction

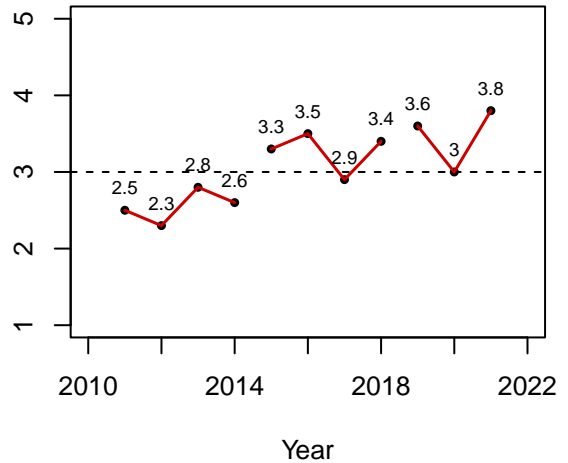

GMU 47 – Standard REG FAD

Archery

Effort

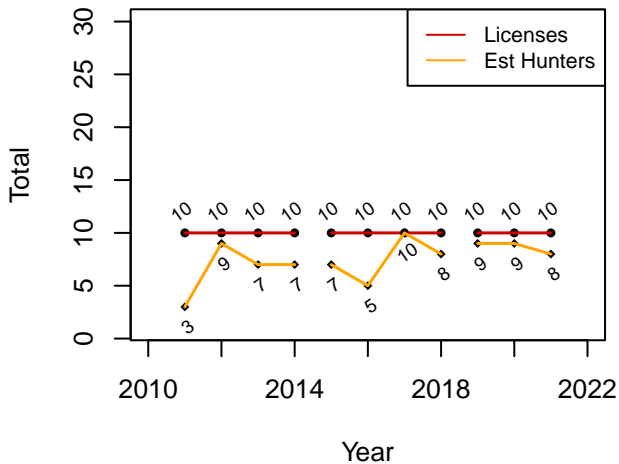

Estimated Harvest

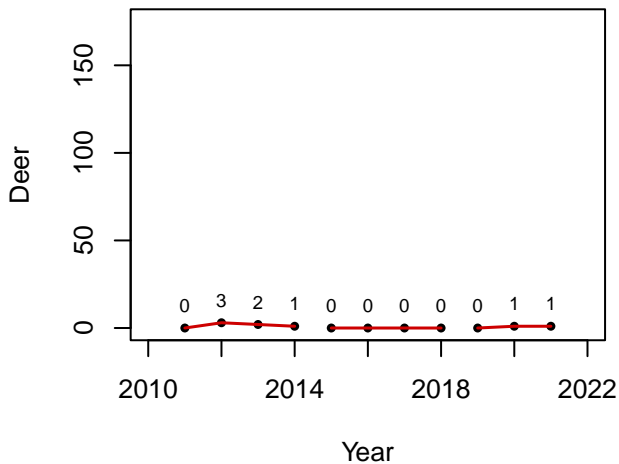

Success Rate

Old Rule Ave: 0
Current Rule Ave: 0.1

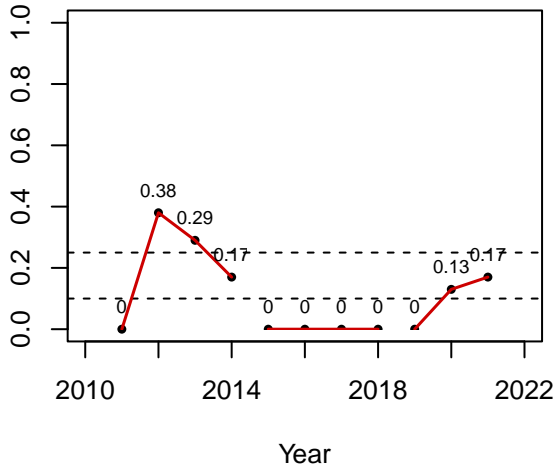

Satisfaction

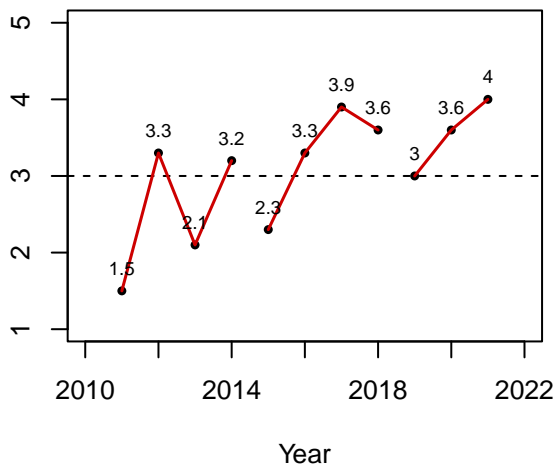

GMU 48 – Standard REG FAD

Rifle

Effort

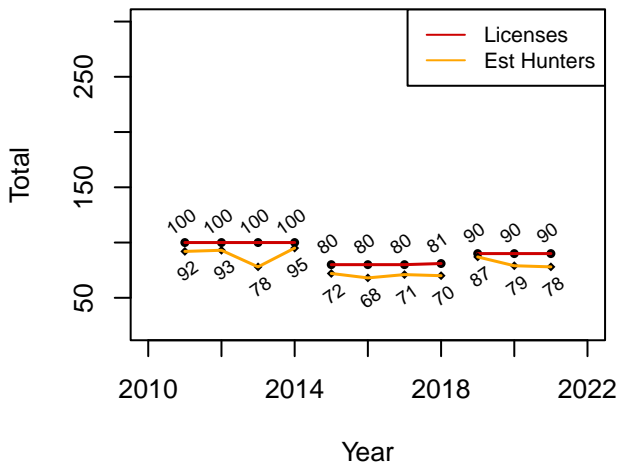

Estimated Harvest

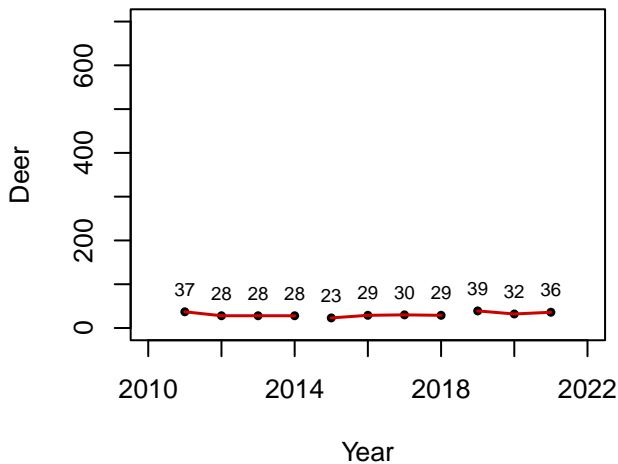

Success Rate

Old Rule Ave: 0.4
Current Rule Ave: 0.44

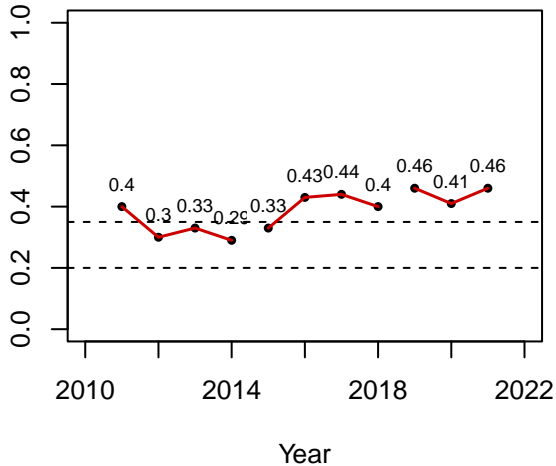

Satisfaction

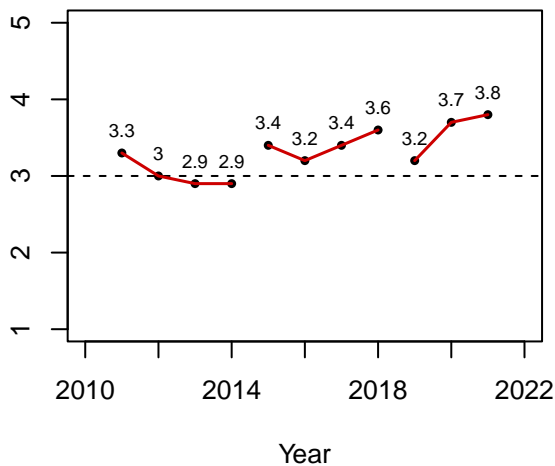

GMU 48 – Standard REG FAD Muzzleloader

Effort

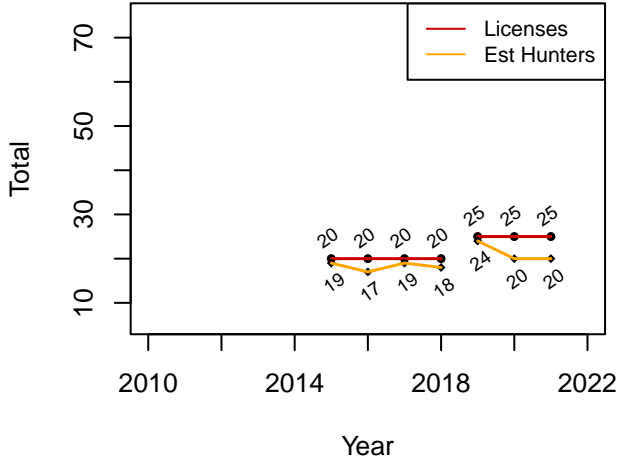

Estimated Harvest

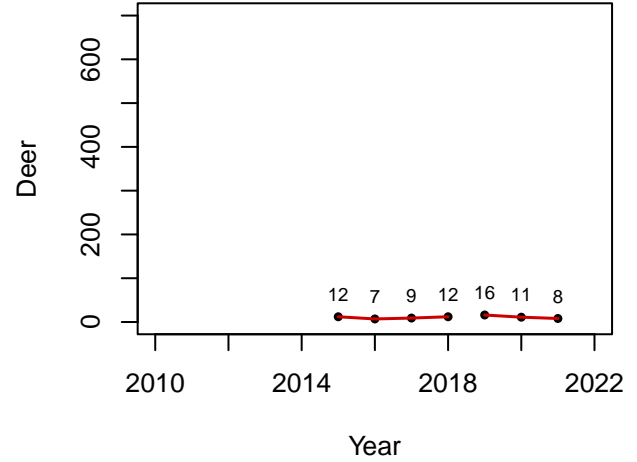

Success Rate

Old Rule Ave: 0.54
Current Rule Ave: 0.55

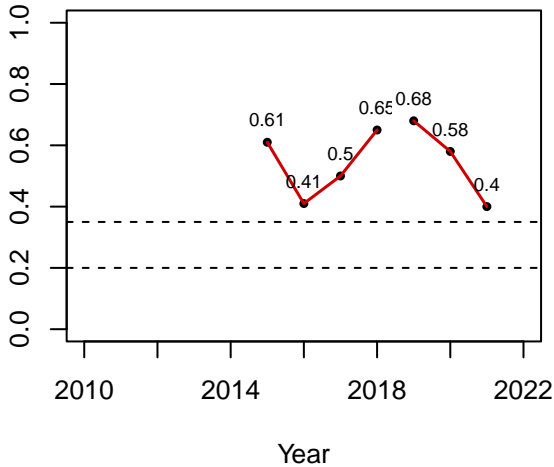

Satisfaction

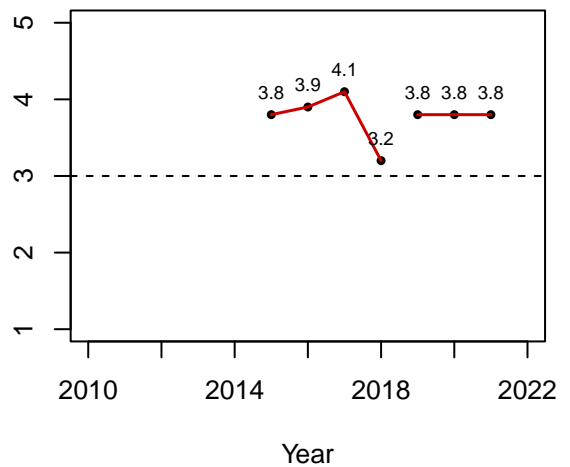

GMU 48 – Standard REG FAD

Archery

Effort

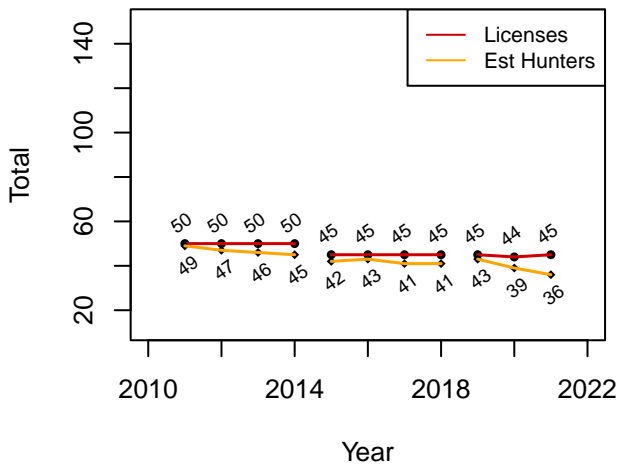

Estimated Harvest

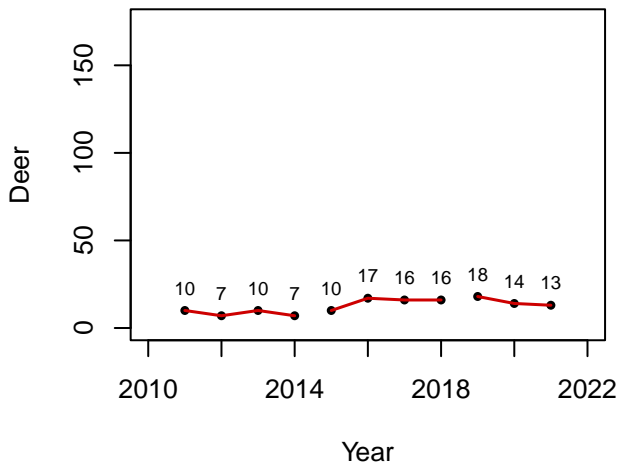

Success Rate

Old Rule Ave: 0.36
Current Rule Ave: 0.37

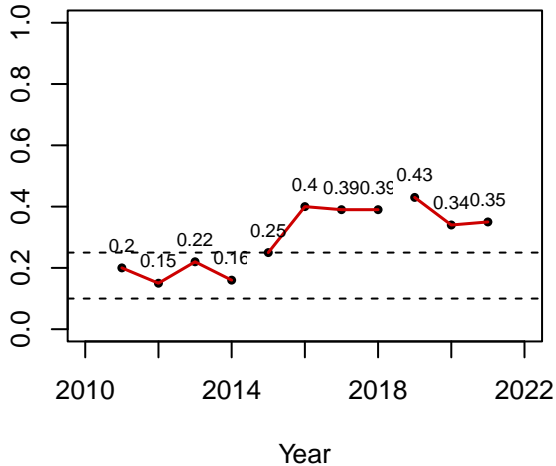

Satisfaction

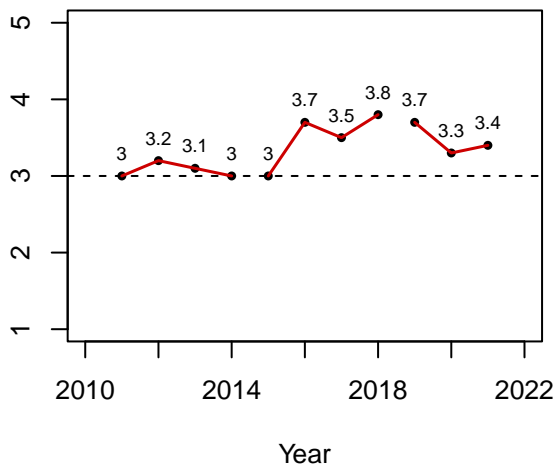

GMU 49 – Standard REG FAD

Rifle

Effort

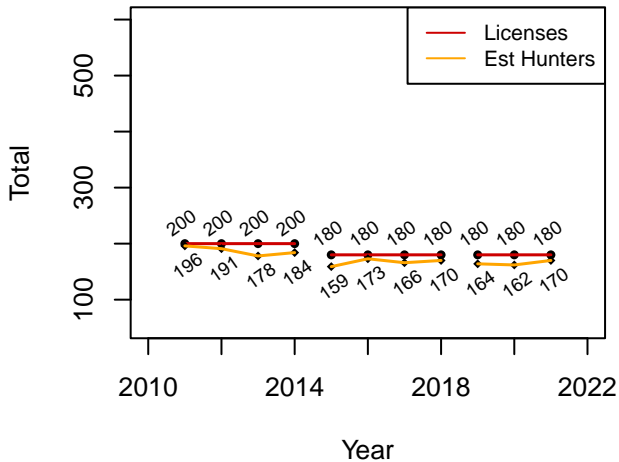

Estimated Harvest

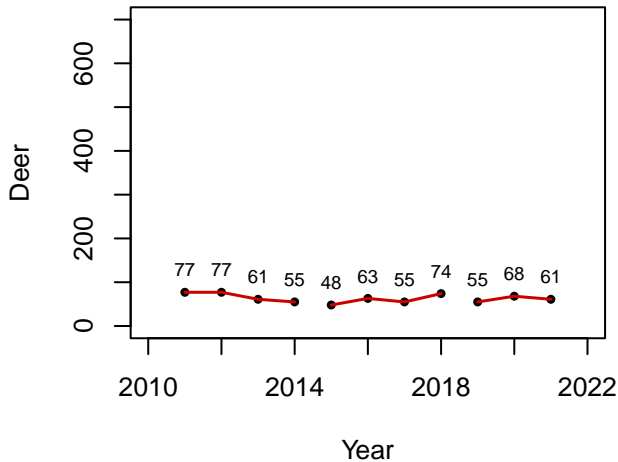

Success Rate

Old Rule Ave: 0.36
Current Rule Ave: 0.4

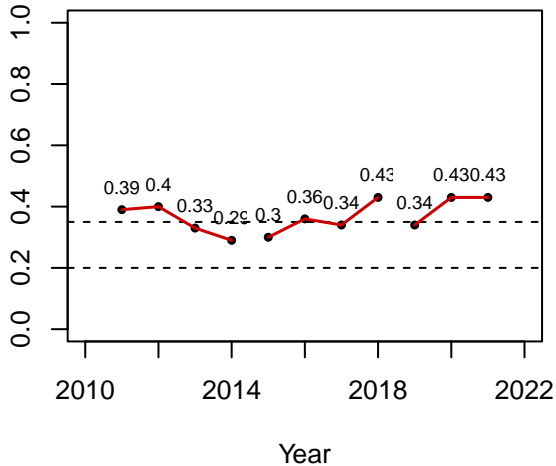

Satisfaction

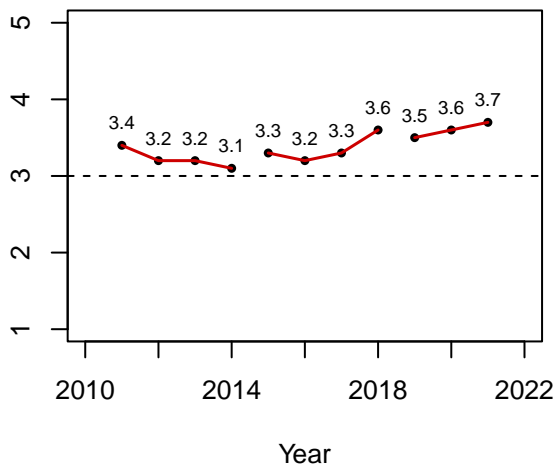

GMU 49 – Standard REG FAD

Archery

Effort

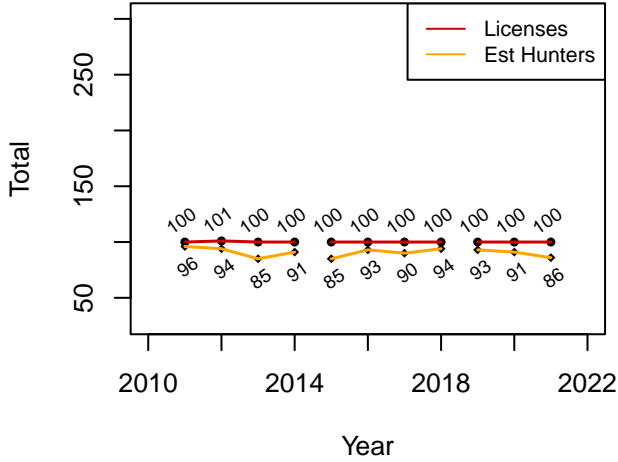

Estimated Harvest

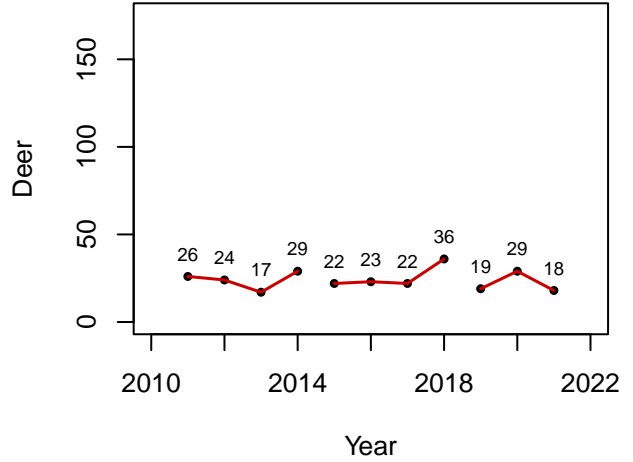

Success Rate

Old Rule Ave: 0.29
Current Rule Ave: 0.24

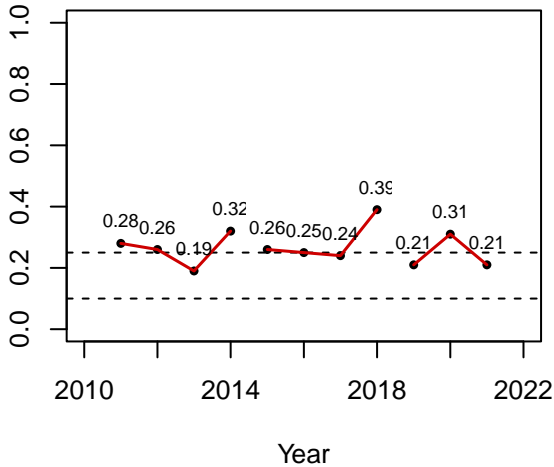

Satisfaction

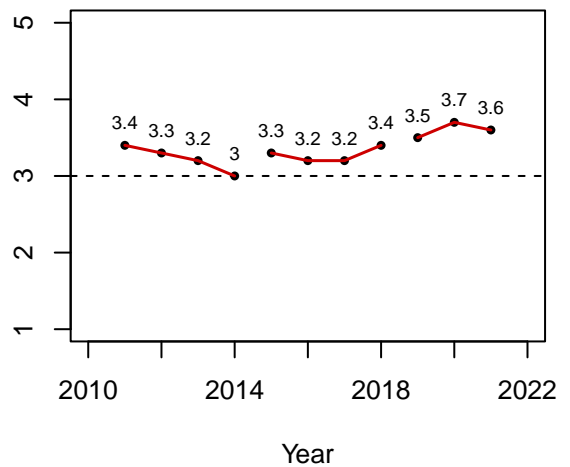

GMU 50 – Standard REG FAD

Rifle

Effort

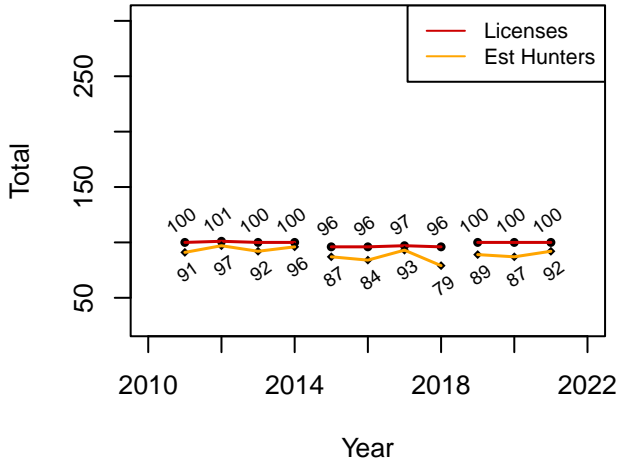

Estimated Harvest

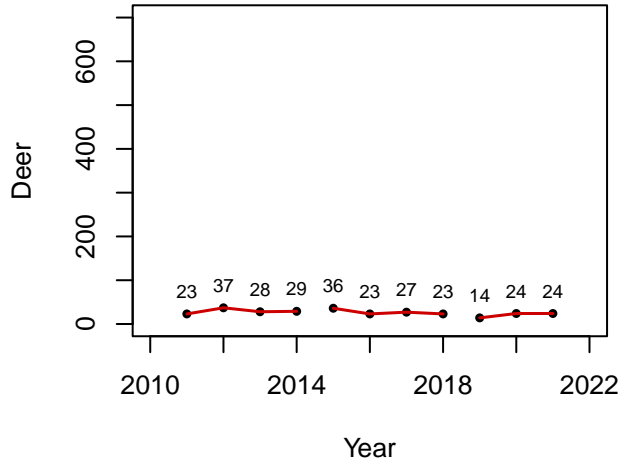

Success Rate

Old Rule Ave: 0.32
Current Rule Ave: 0.25

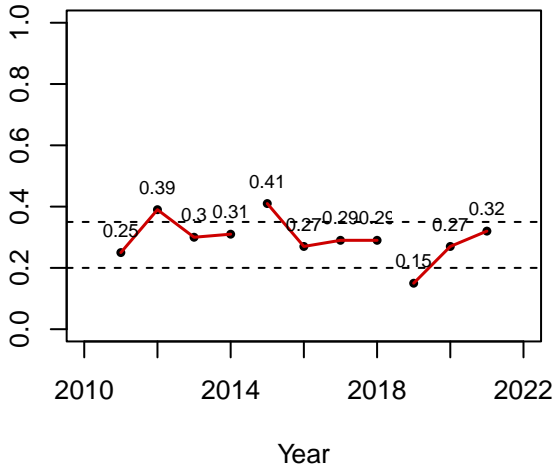

Satisfaction

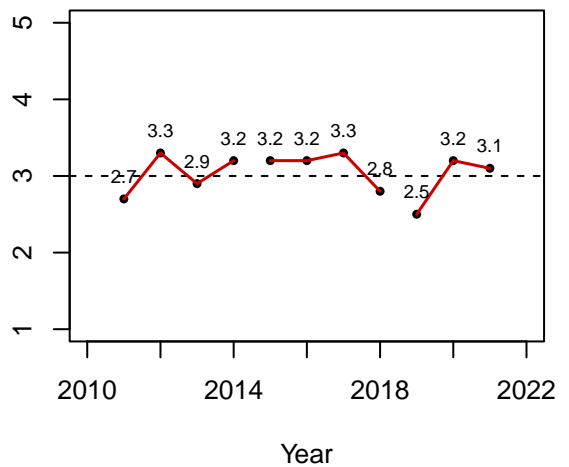

GMU 50 – Standard REG FAD

Archery

Effort

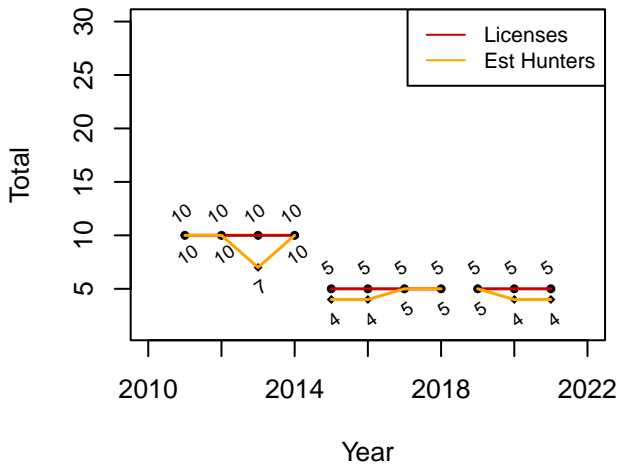

Estimated Harvest

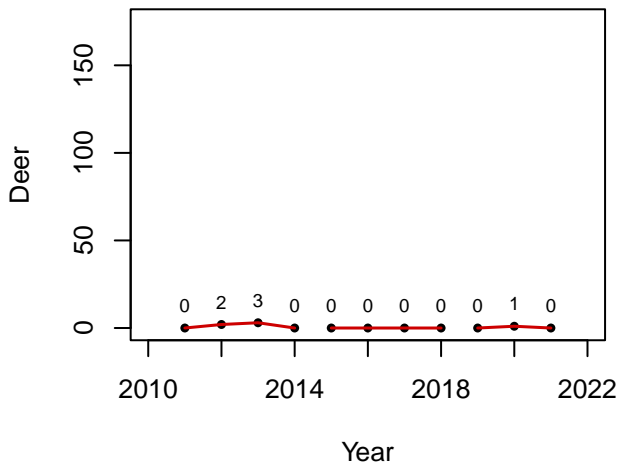

Success Rate

Old Rule Ave: 0
Current Rule Ave: 0.08

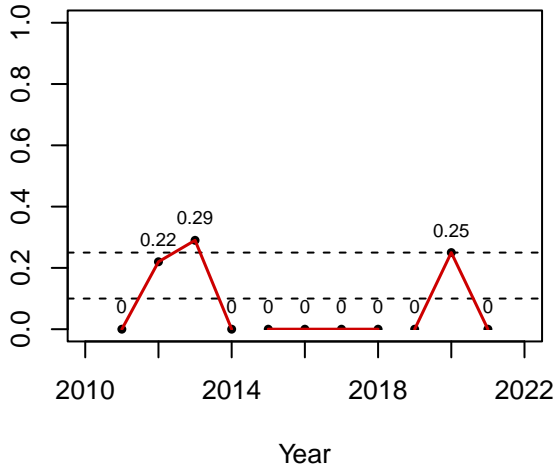

Satisfaction

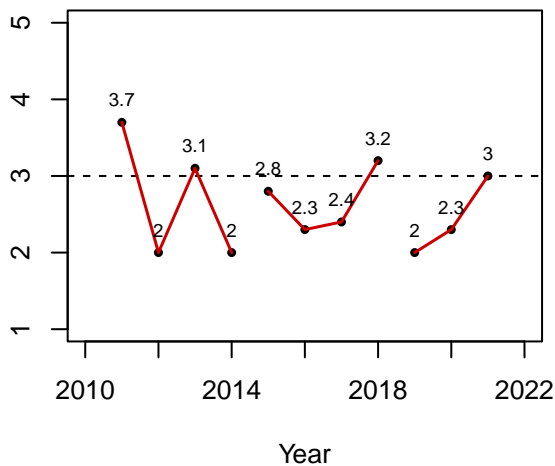

GMU 51A – Standard REG FAD

Rifle

Effort

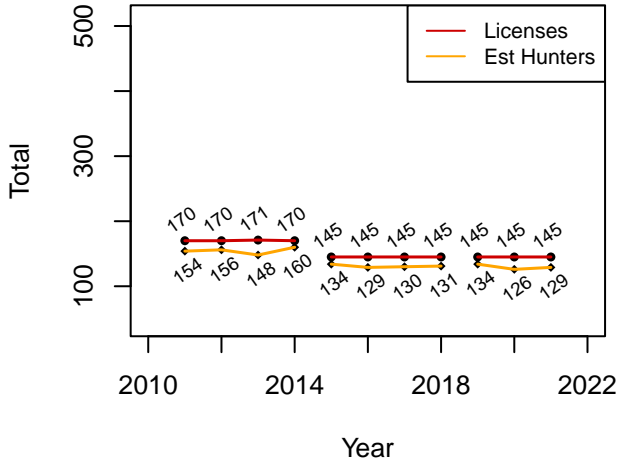

Estimated Harvest

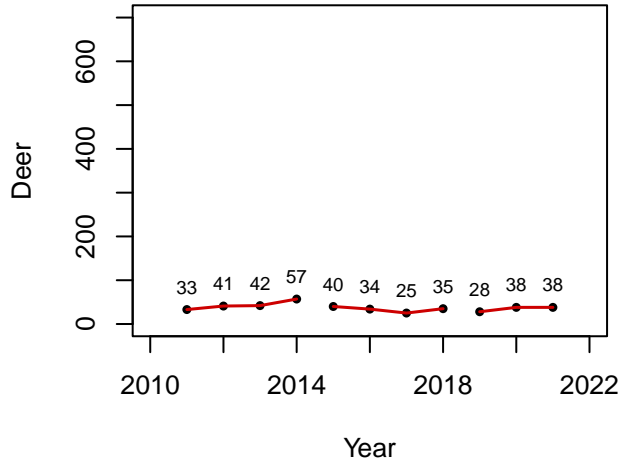

Success Rate

Old Rule Ave: 0.26
Current Rule Ave: 0.27

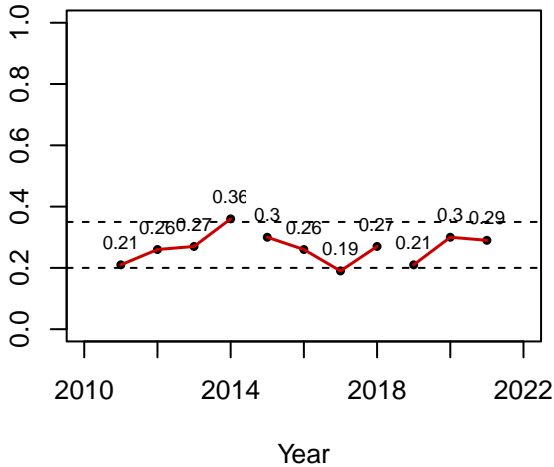

Satisfaction

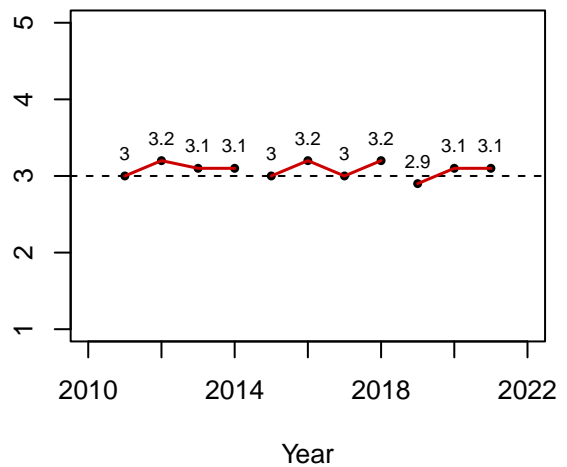

GMU 51A – Standard REG FAD

Archery

Effort

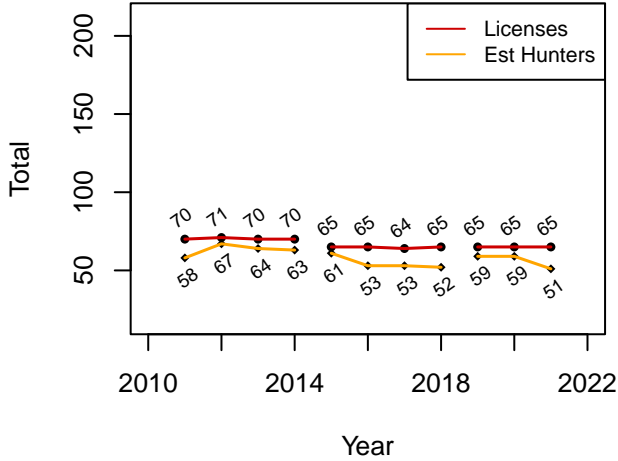

Estimated Harvest

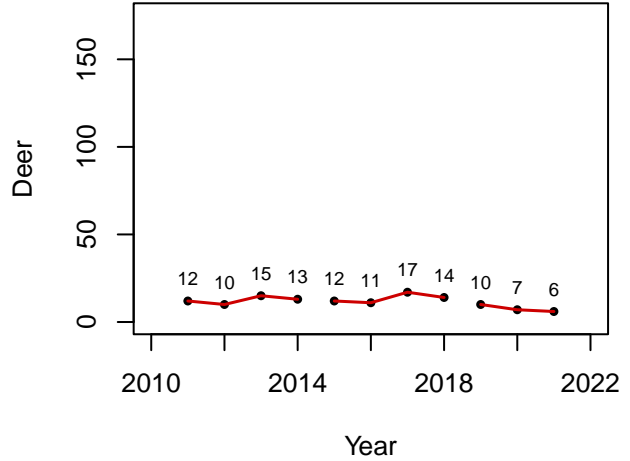

Success Rate

Old Rule Ave: 0.25
Current Rule Ave: 0.13

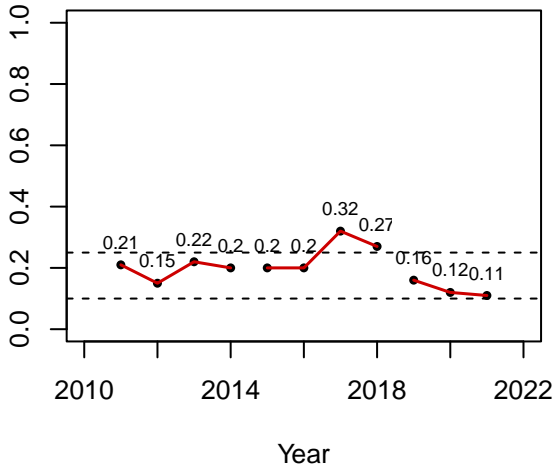

Satisfaction

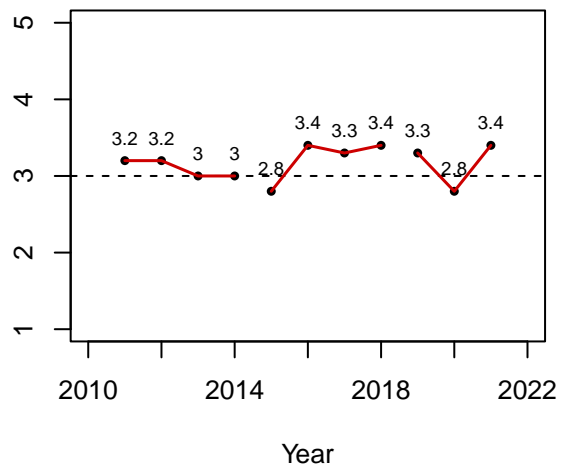

GMU 51B – Standard REG FAD

Rifle

Effort

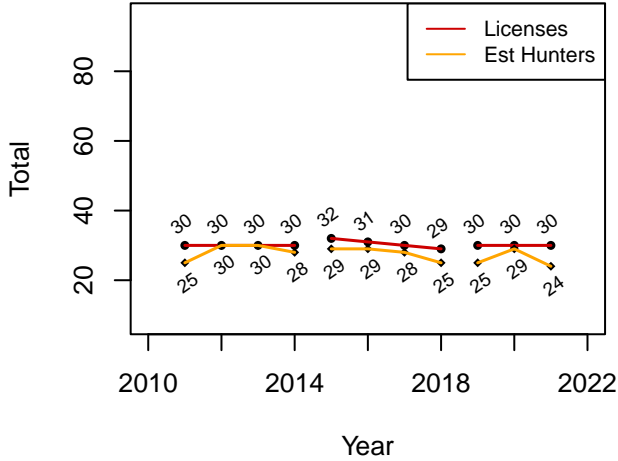

Estimated Harvest

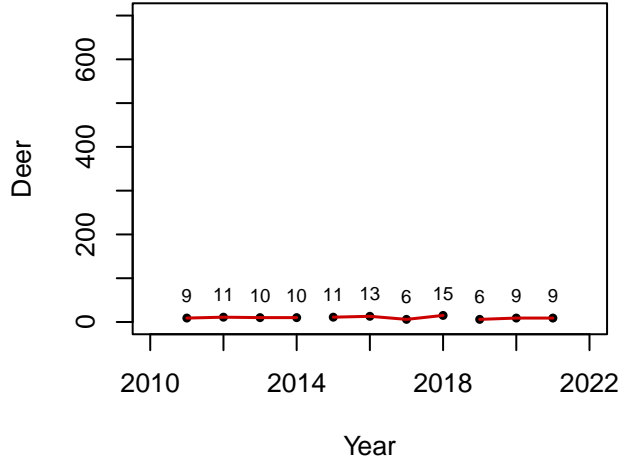

Success Rate

Old Rule Ave: 0.4
Current Rule Ave: 0.32

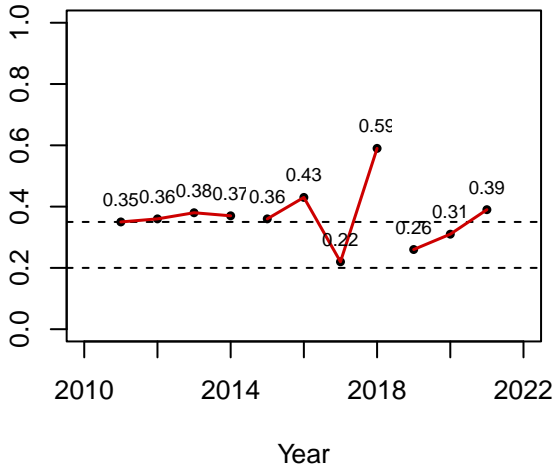

Satisfaction

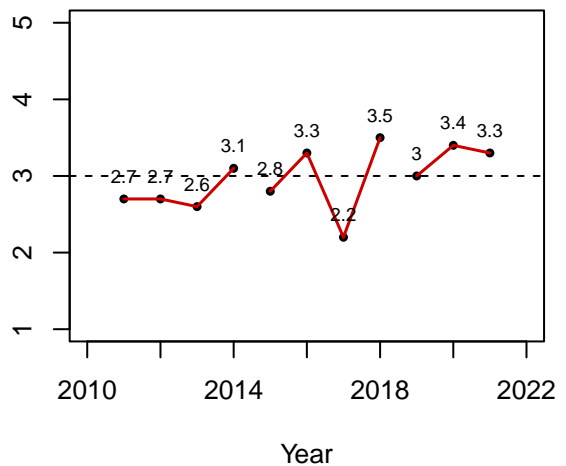

GMU 51B – Standard REG FAD

Archery

Effort

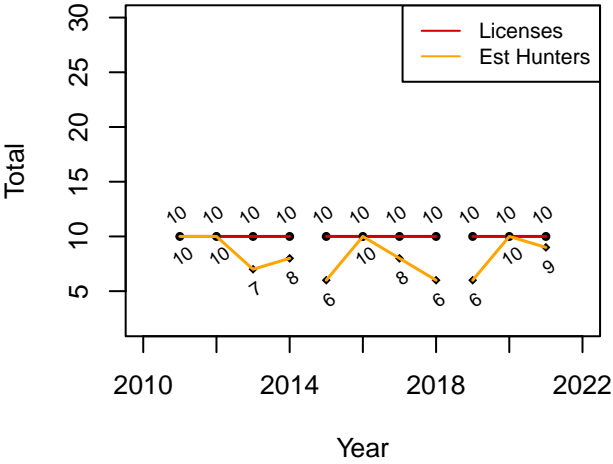

Estimated Harvest

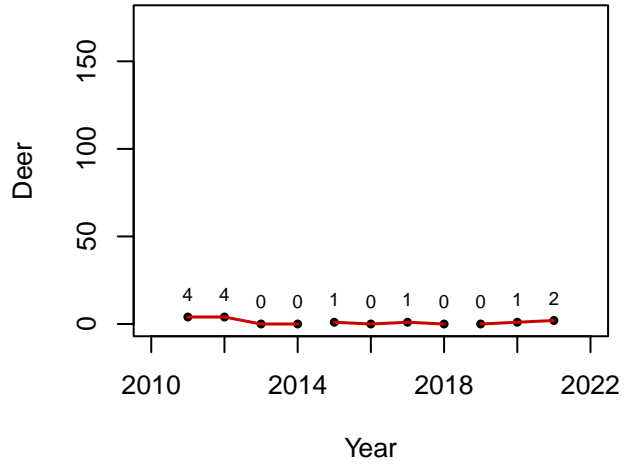

Success Rate

Old Rule Ave: 0.09
Current Rule Ave: 0.11

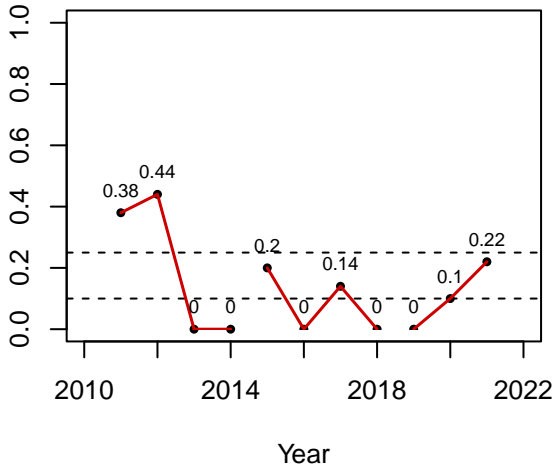

Satisfaction

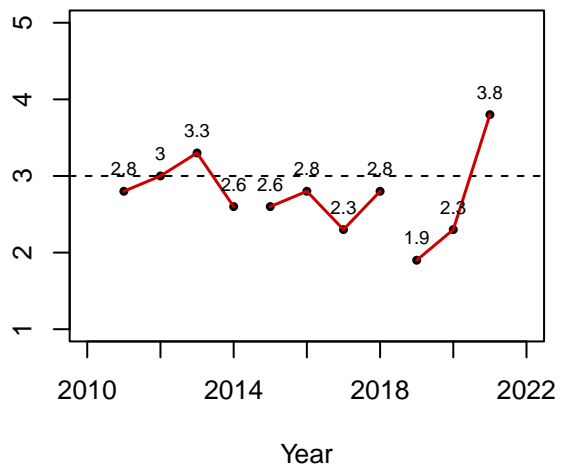

GMU 52 – Standard REG FAD

Rifle

Effort

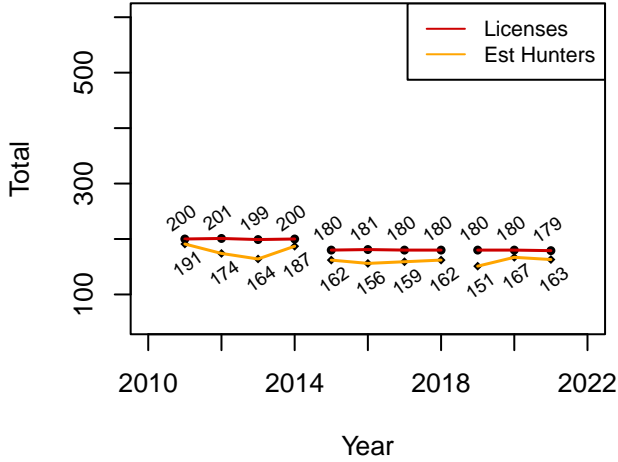

Estimated Harvest

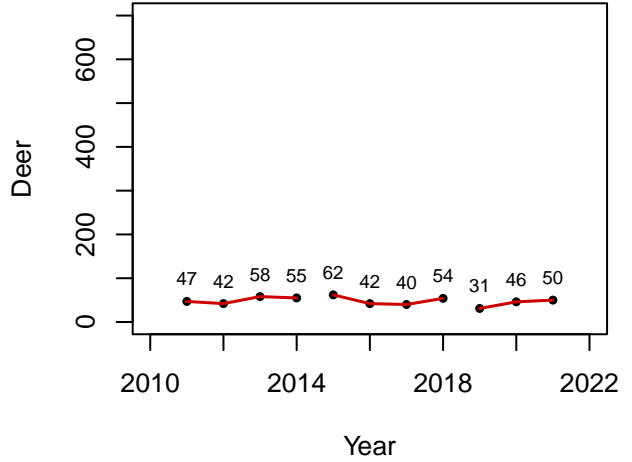

Success Rate

Old Rule Ave: 0.3
Current Rule Ave: 0.27

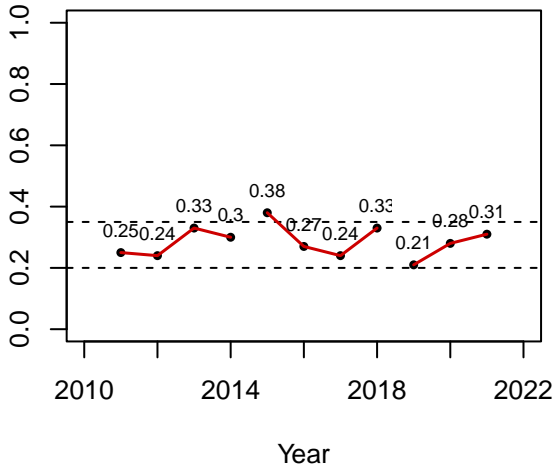

Satisfaction

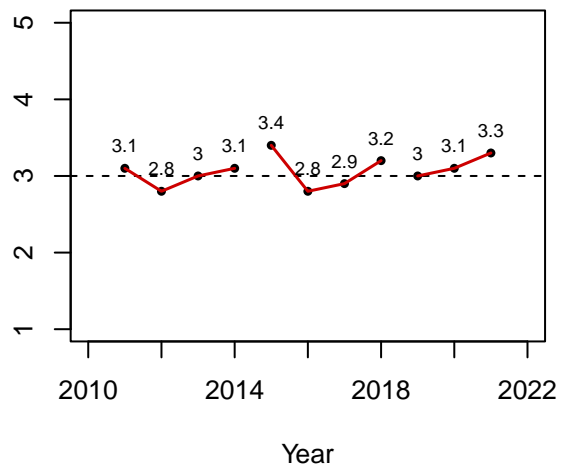

GMU 52 – Standard REG FAD Muzzleloader

Effort

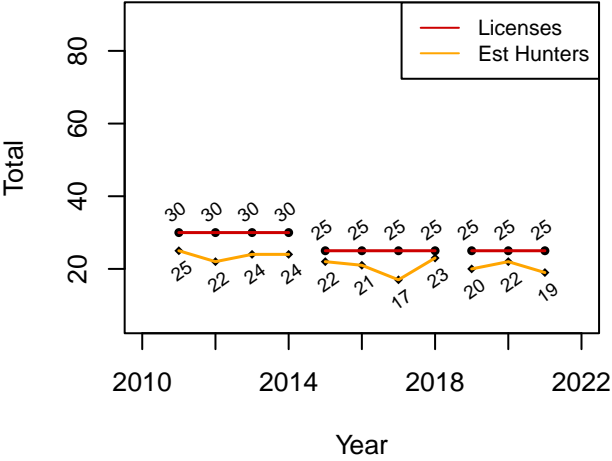

Estimated Harvest

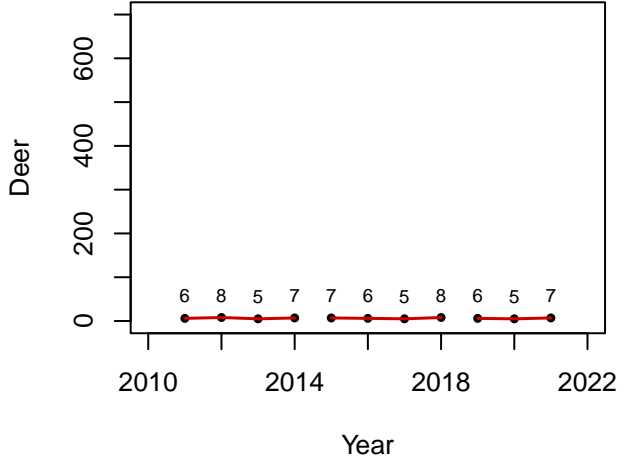

Success Rate

Old Rule Ave: 0.32
Current Rule Ave: 0.32

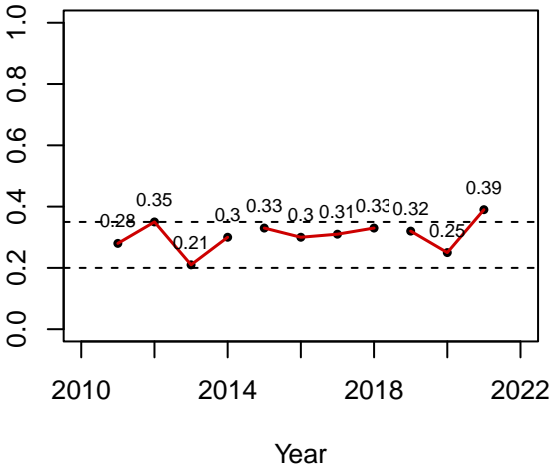

Satisfaction

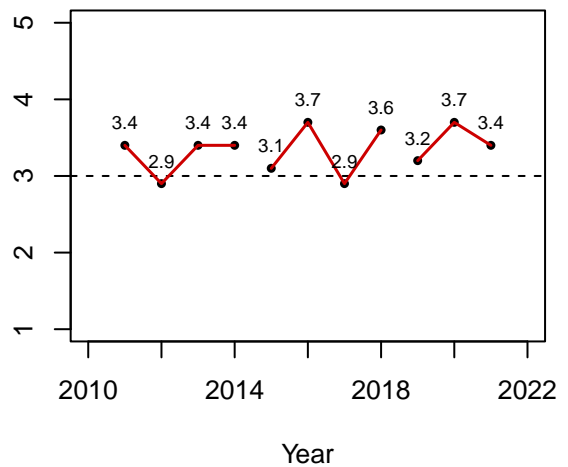

GMU 52 – Standard REG FAD

Archery

Effort

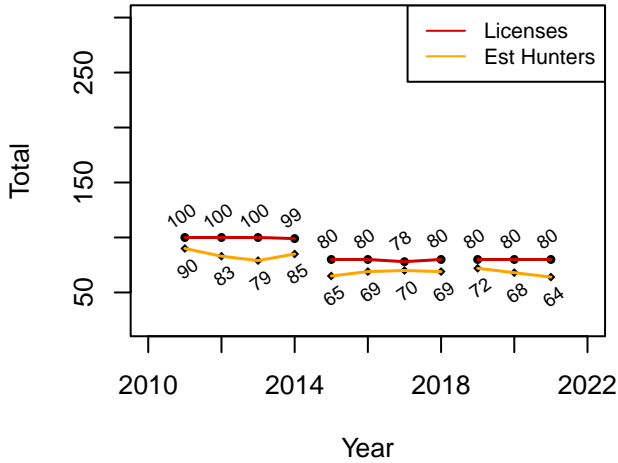

Estimated Harvest

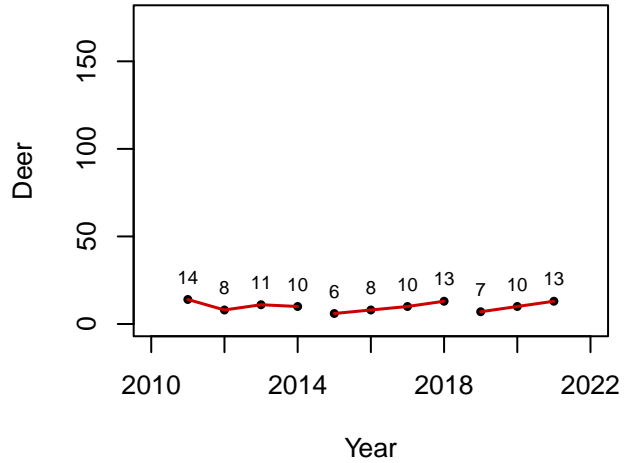

Success Rate

Old Rule Ave: 0.14
Current Rule Ave: 0.15

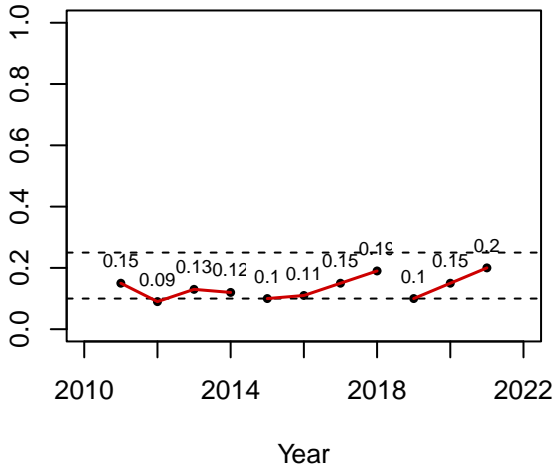

Satisfaction

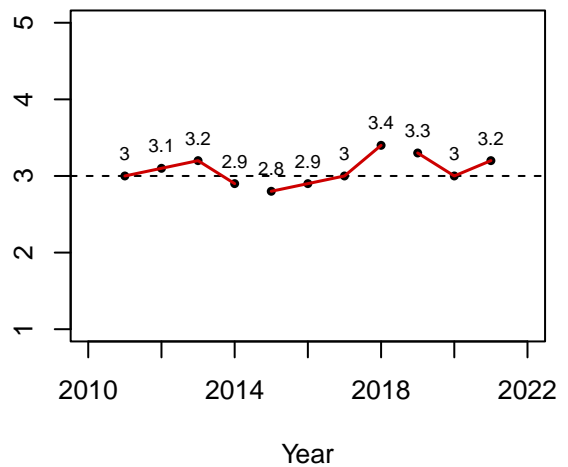

GMU 53 – Standard REG FAD

Rifle

Effort

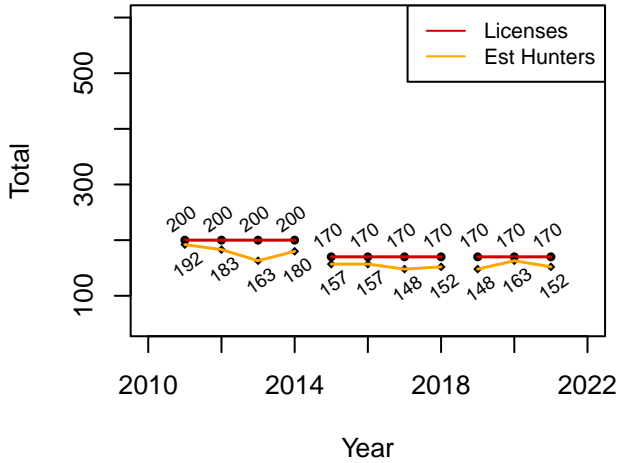

Estimated Harvest

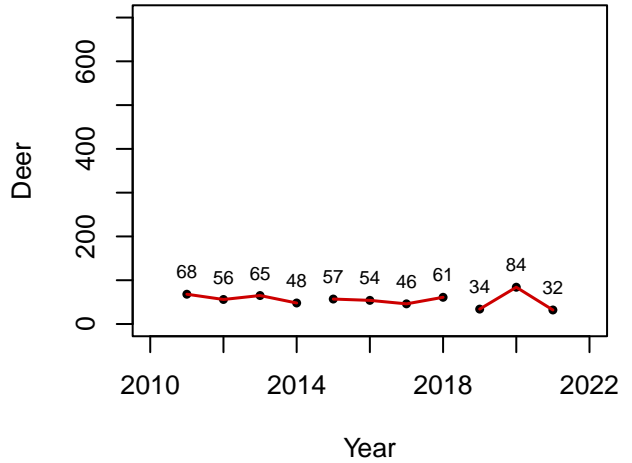

Success Rate

Old Rule Ave: 0.35
Current Rule Ave: 0.32

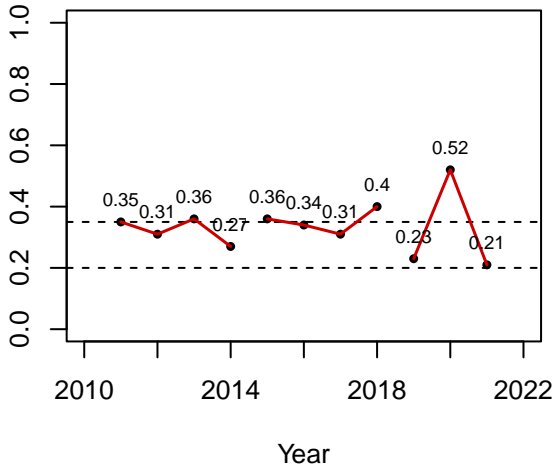

Satisfaction

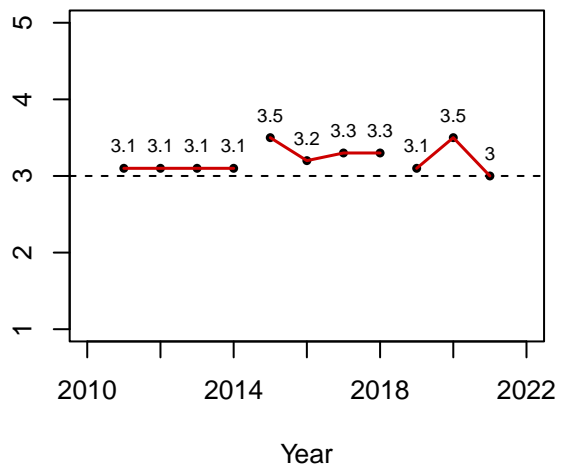

GMU 53 – Standard REG FAD

Archery

Effort

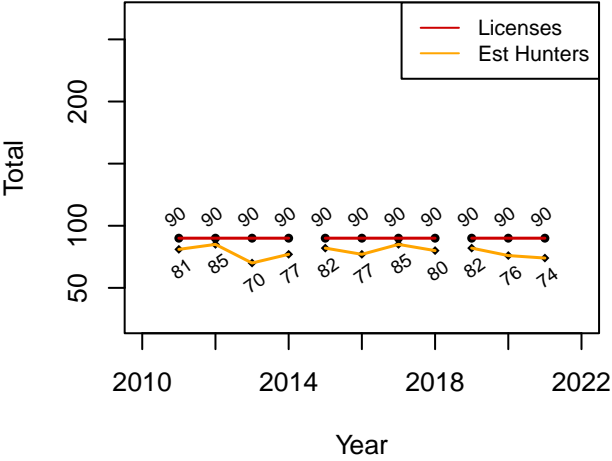

Estimated Harvest

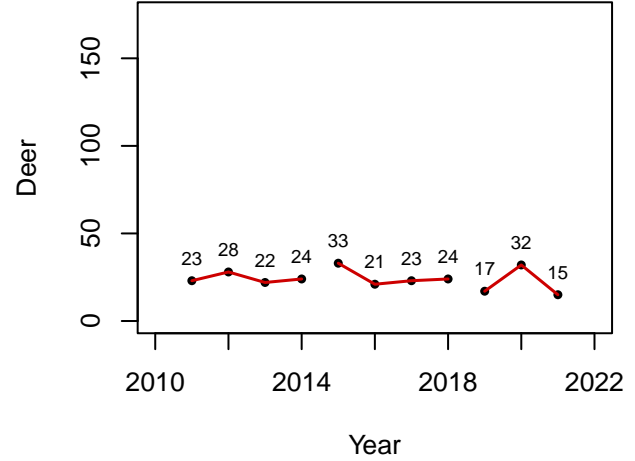

Success Rate

Old Rule Ave: 0.31
Current Rule Ave: 0.28

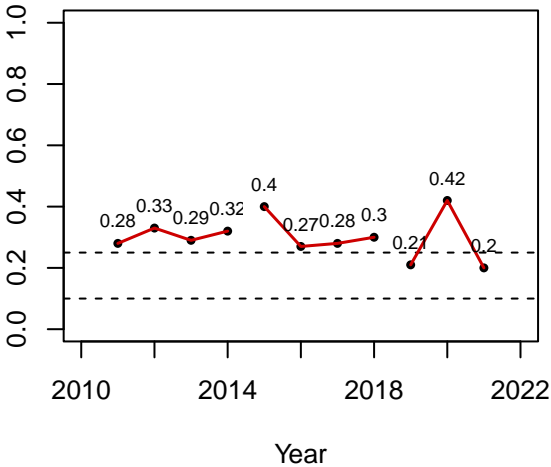

Satisfaction

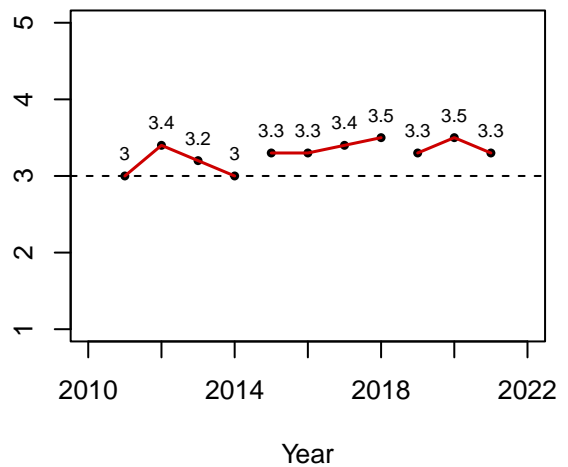

GMU 54/55 Colin Neblett – Standard REG FAD

Rifle

Effort

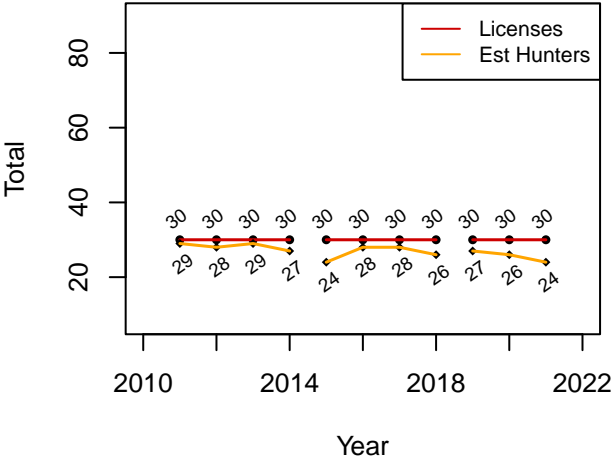

Estimated Harvest

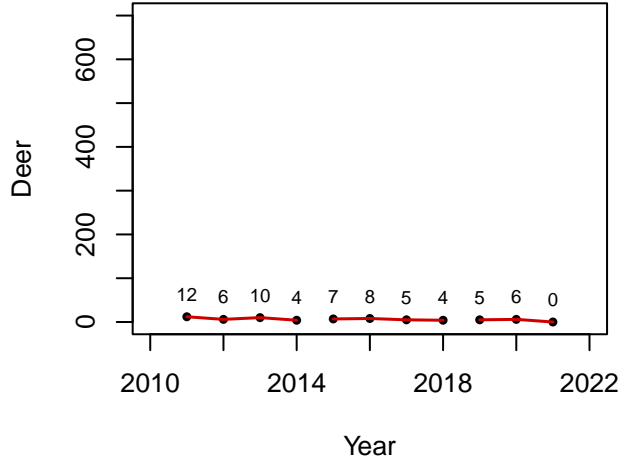

Success Rate

Old Rule Ave: 0.23
Current Rule Ave: 0.14

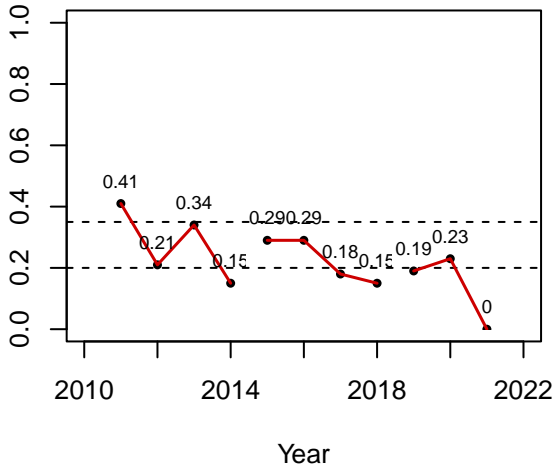

Satisfaction

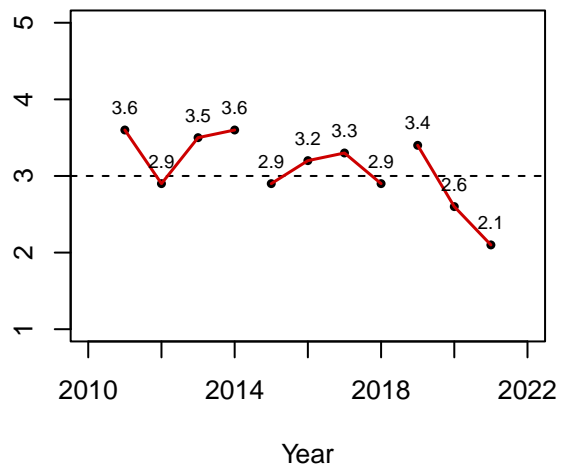

GMU 54/55 Colin Neblett – Standard REG FAD

Archery

Effort

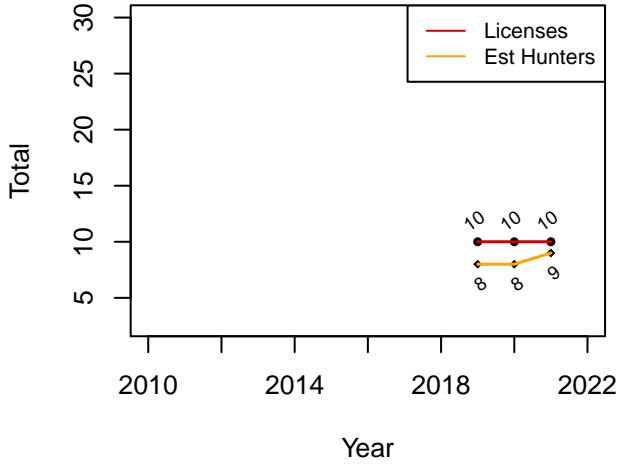

Estimated Harvest

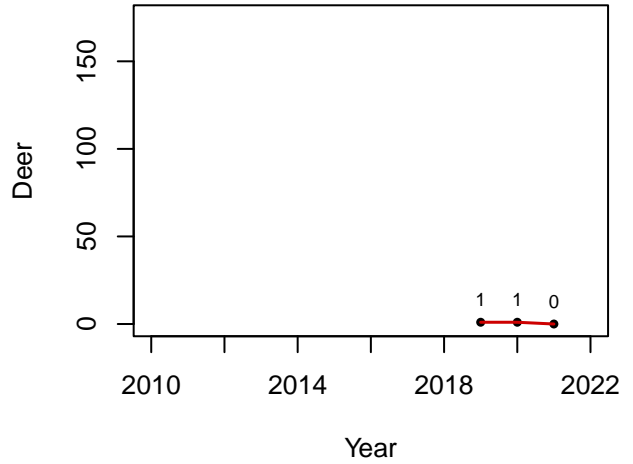

Success Rate

Old Rule Ave: NaN
Current Rule Ave: 0.1

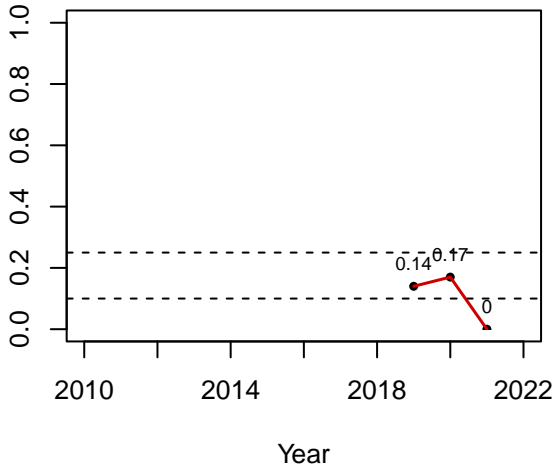

Satisfaction

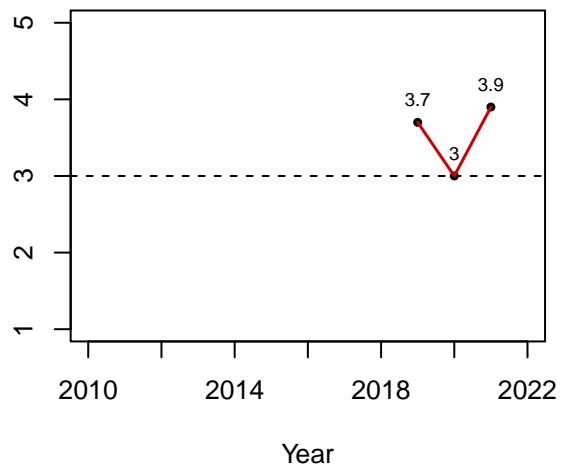

GMU 55 ES Barker – Standard REG FAD

Rifle

Effort

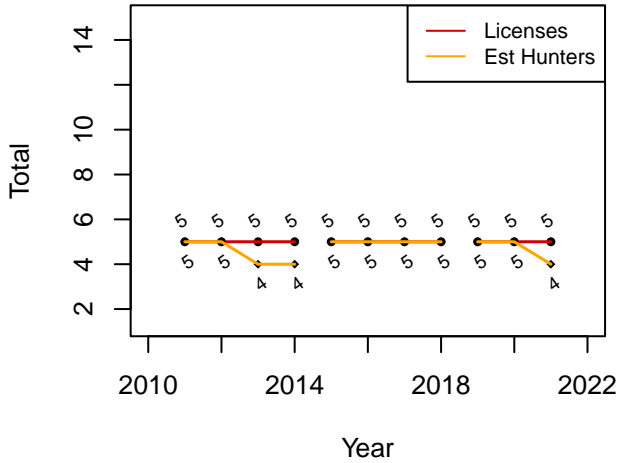

Estimated Harvest

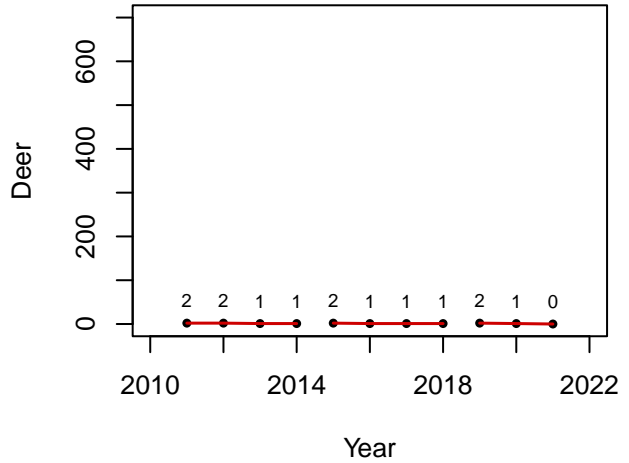

Success Rate

Old Rule Ave: 0.23
Current Rule Ave: 0.18

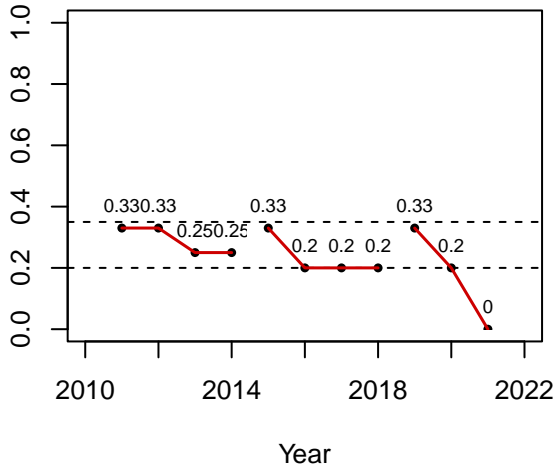

Satisfaction

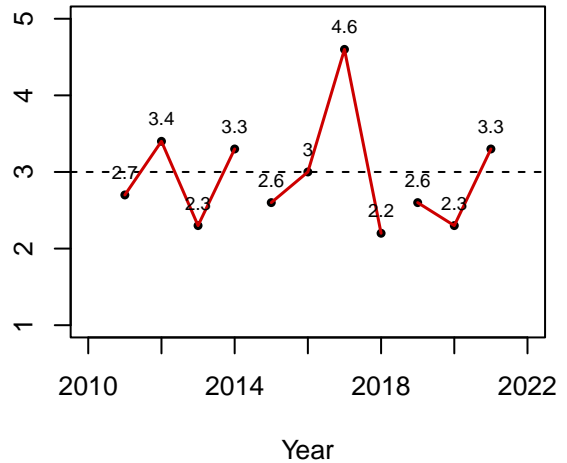

GMU 55 ES Barker – Standard YO FAD Rifle

Effort

Rifle

Estimated Harvest

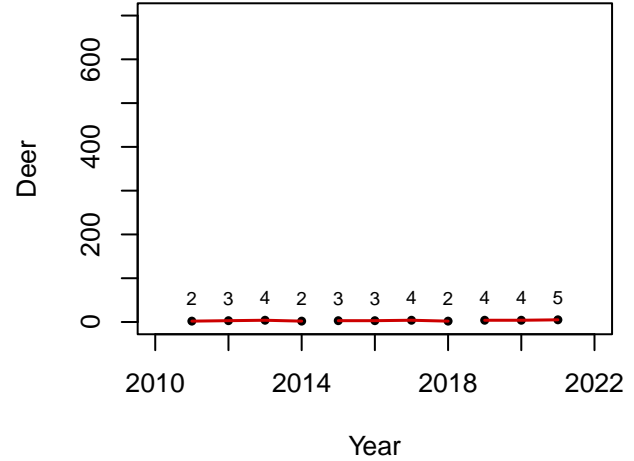
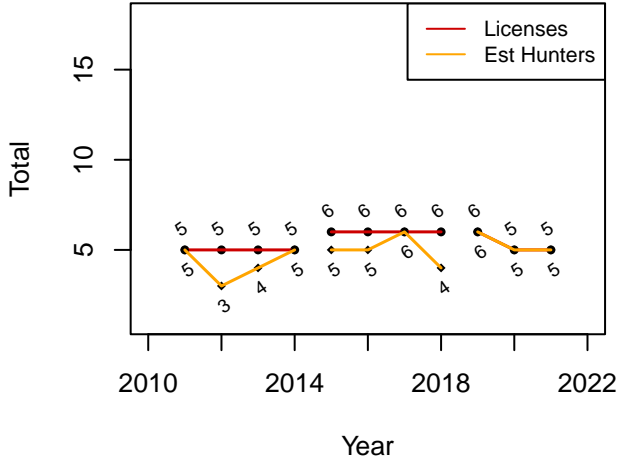

Success Rate

Old Rule Ave: 0.61
Current Rule Ave: 0.81

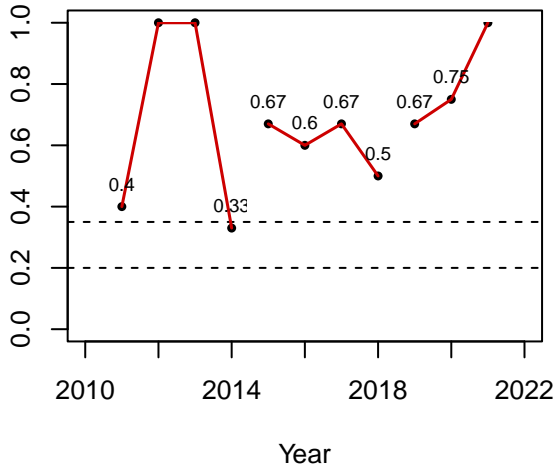

Satisfaction

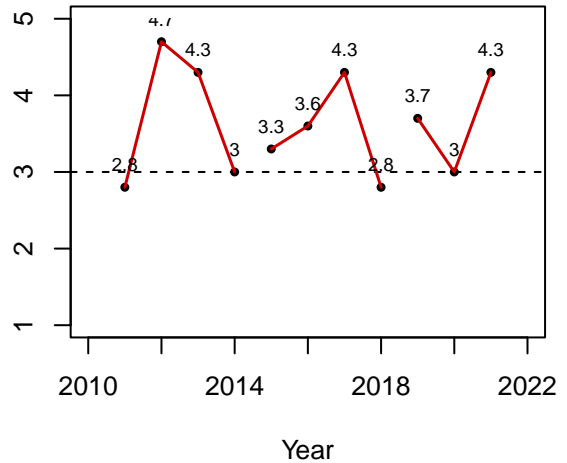

GMU 55 Urraca – Standard REG FAD

Rifle

Effort

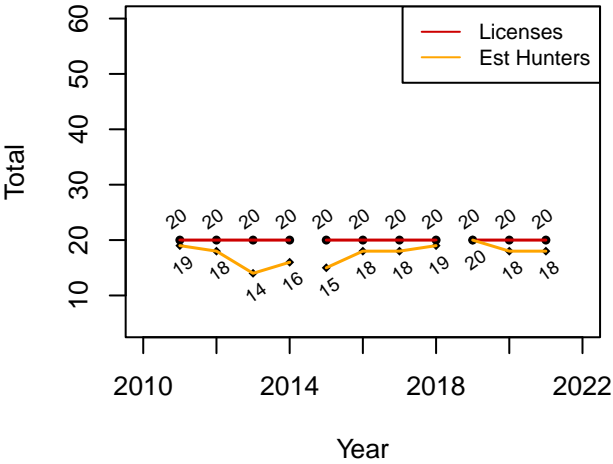

Estimated Harvest

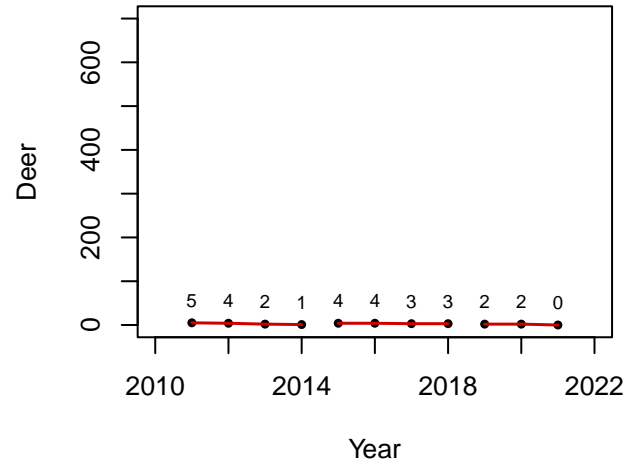

Success Rate

Old Rule Ave: 0.21
Current Rule Ave: 0.07

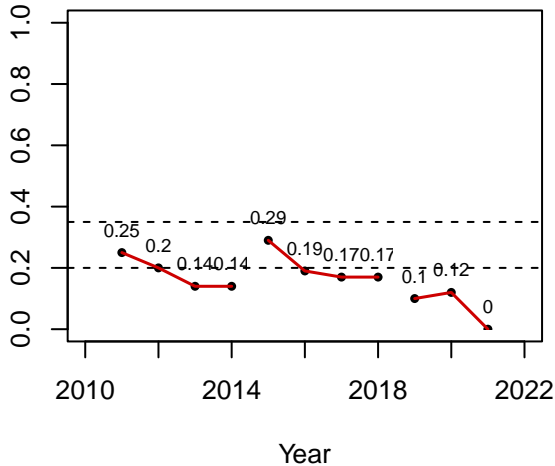

Satisfaction

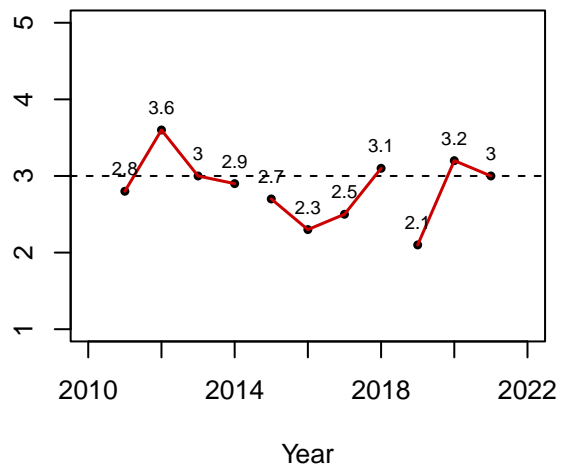

GMU 55 Valle Vidal – Quality

REG FAD

Archery

Effort

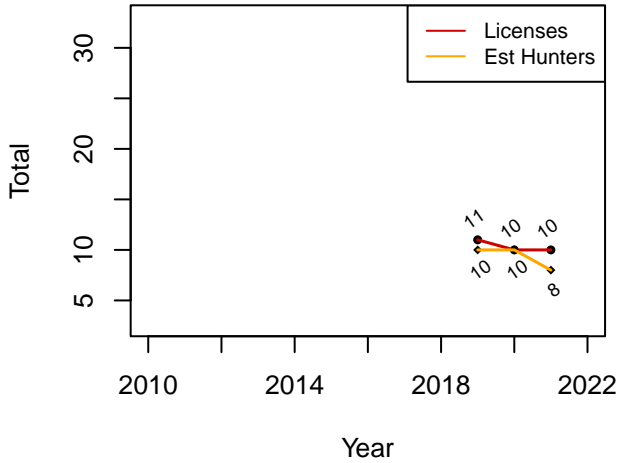

Estimated Harvest

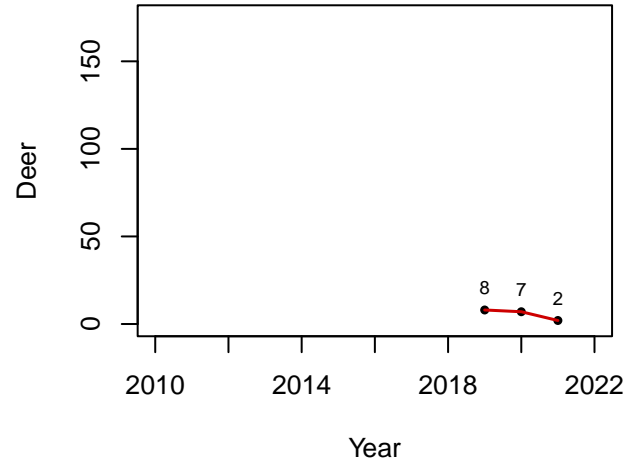

Success Rate

Old Rule Ave: NaN
Current Rule Ave: 0.58

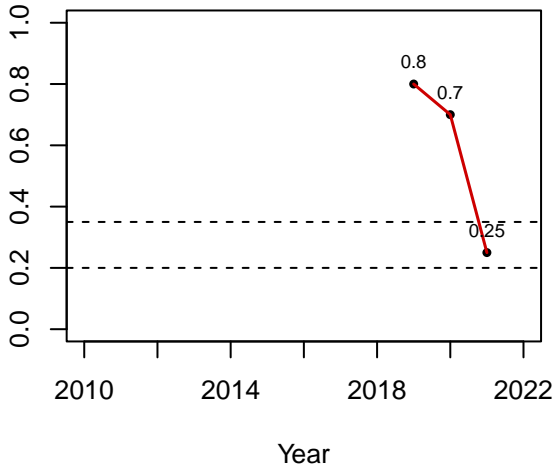

Satisfaction

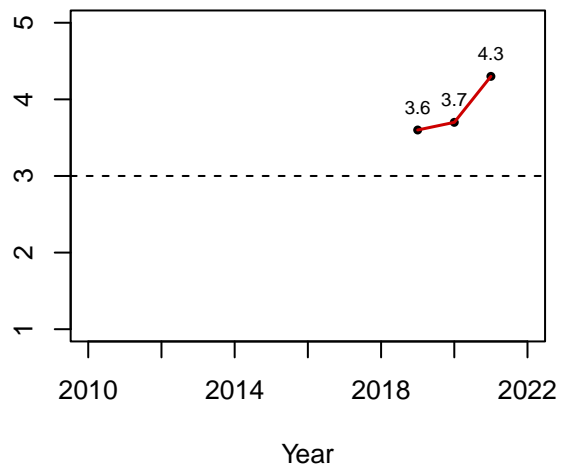

GMU 56 – Standard REG FAD

Rifle

Effort

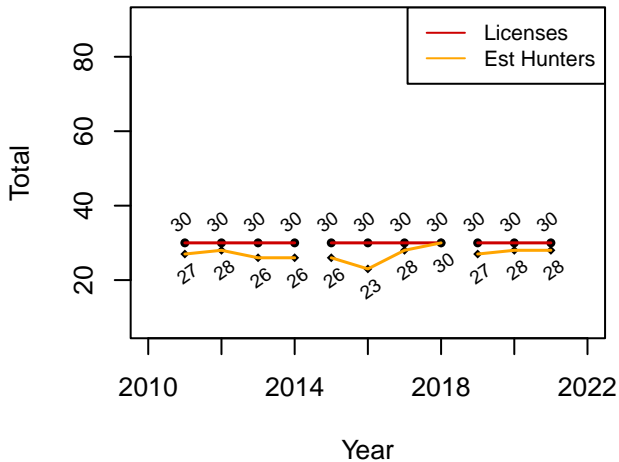

Estimated Harvest

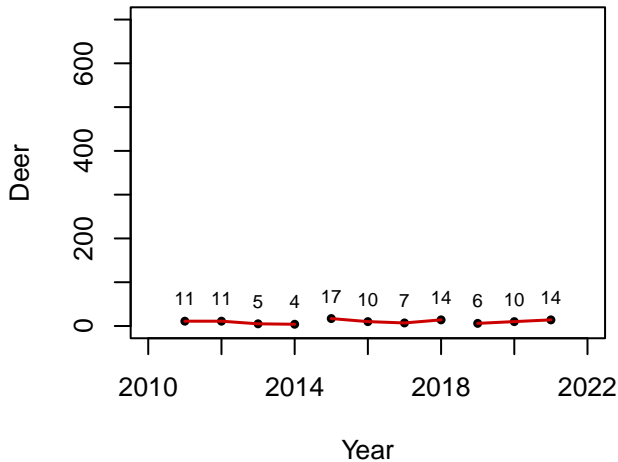

Success Rate

Old Rule Ave: 0.45
Current Rule Ave: 0.36

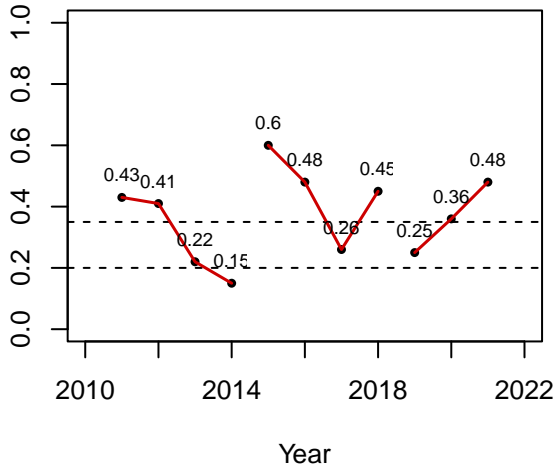

Satisfaction

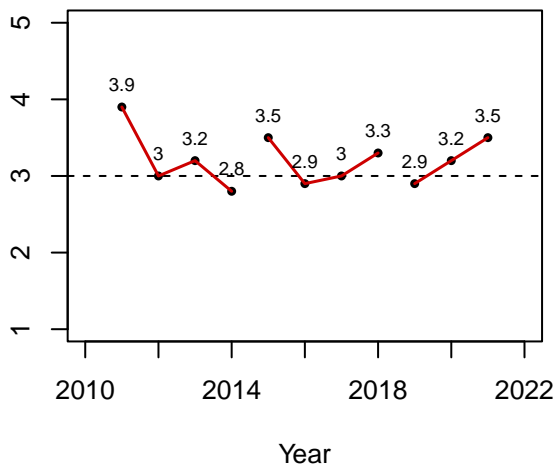

GMU 56 – Standard YO FAD

Rifle

Effort

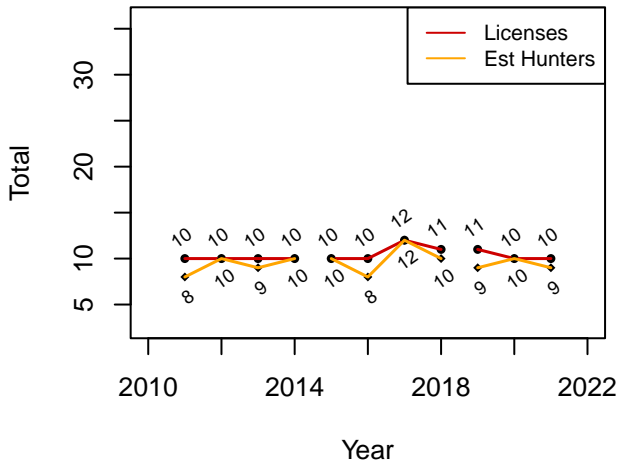

Estimated Harvest

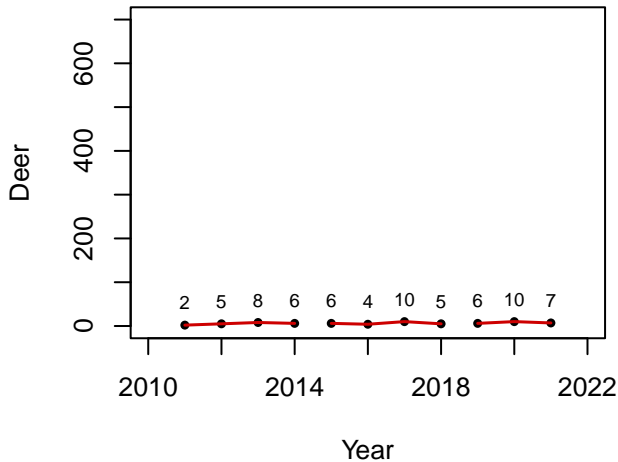

Success Rate

Old Rule Ave: 0.61
Current Rule Ave: 0.82

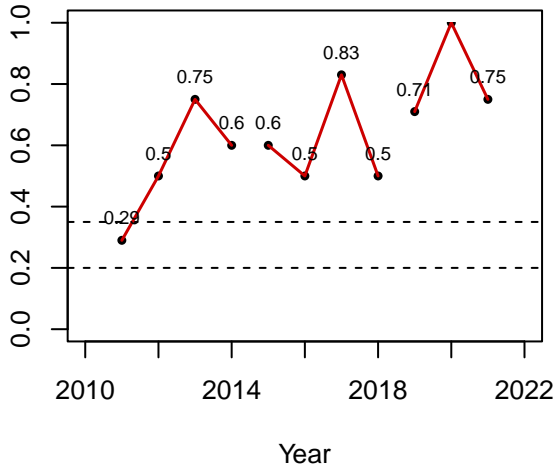

Satisfaction

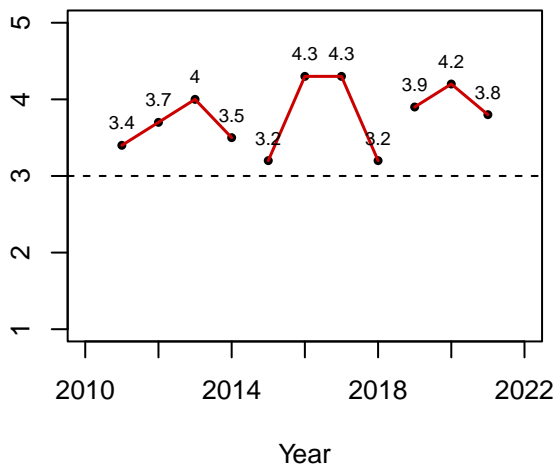

GMU 56 – Standard YO FAWTD

Rifle

Effort

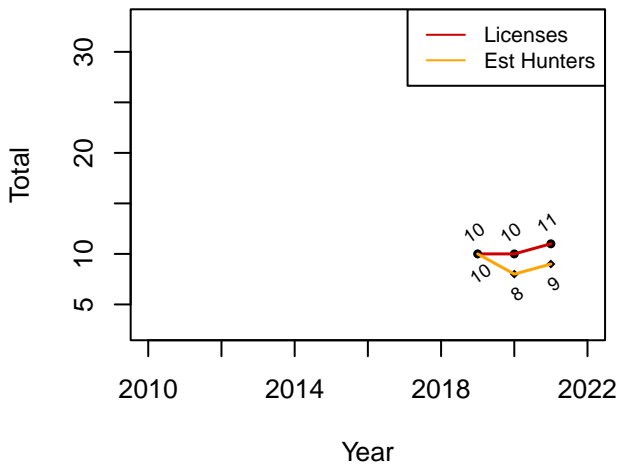

Estimated Harvest

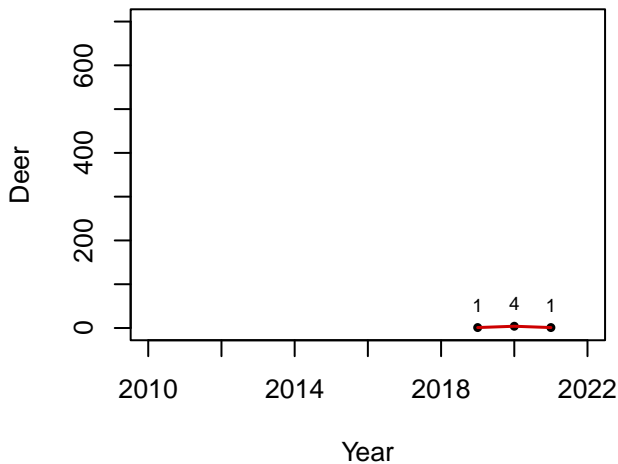

Success Rate

Old Rule Ave: NaN
Current Rule Ave: 0.26

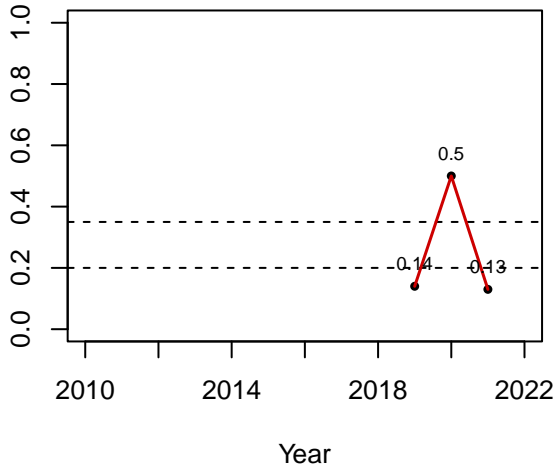

Satisfaction

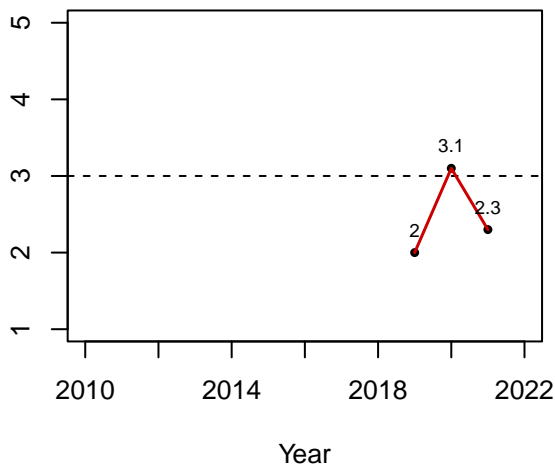

GMU 56 – Standard REG FAD Muzzleloader

Effort

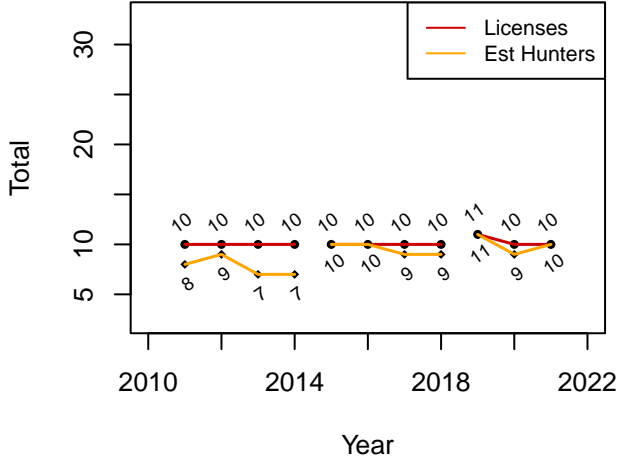

Estimated Harvest

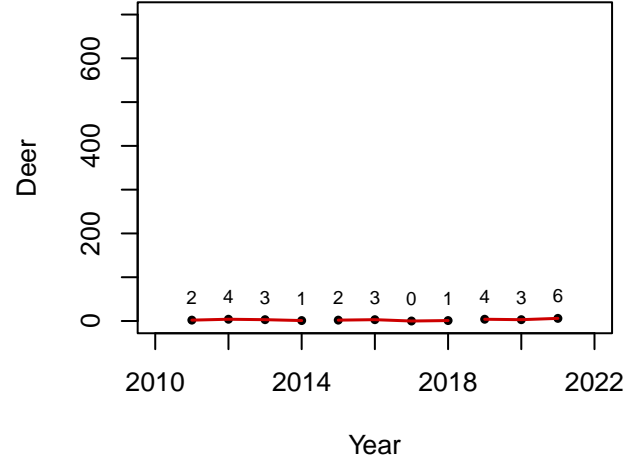

Success Rate

Old Rule Ave: 0.16
Current Rule Ave: 0.43

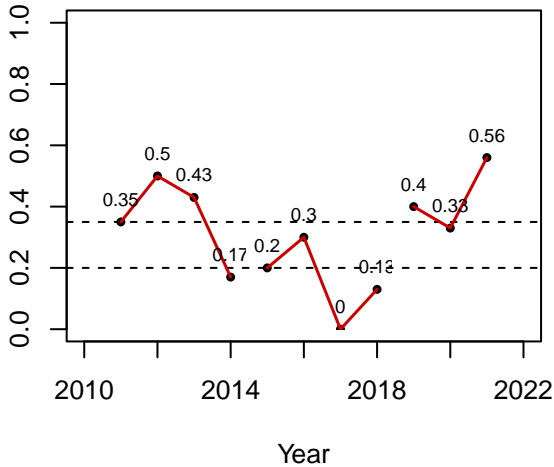

Satisfaction

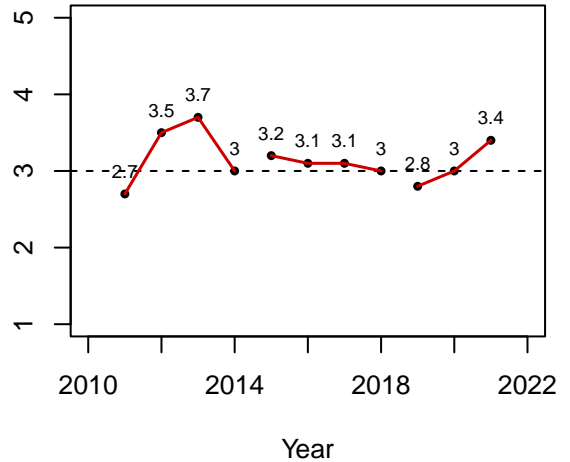

GMU 56 – Standard REG FAD

Archery

Effort

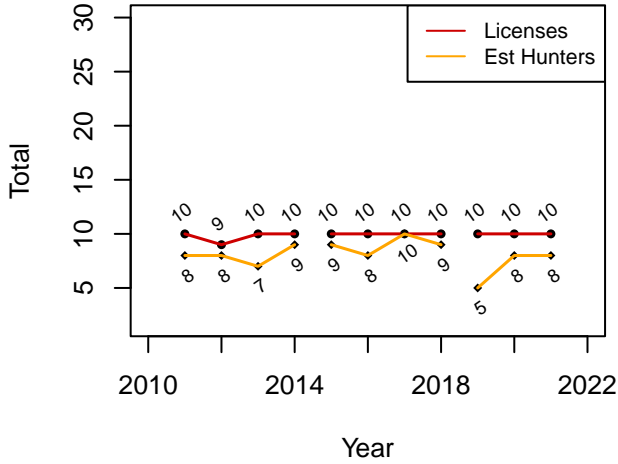

Estimated Harvest

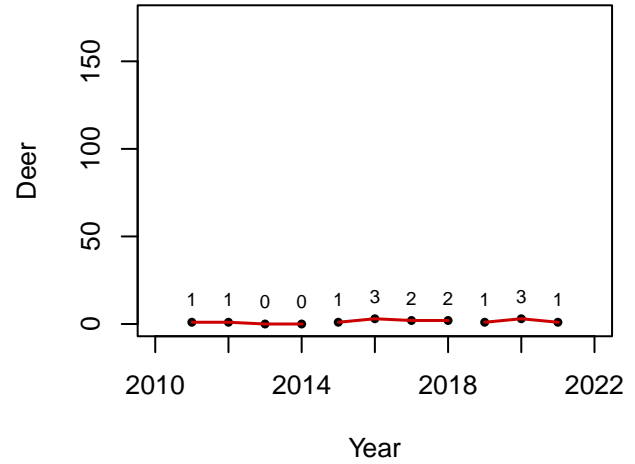

Success Rate

Old Rule Ave: 0.24
Current Rule Ave: 0.24

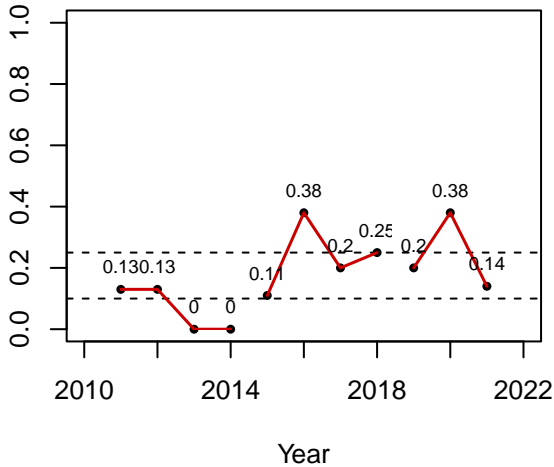

Satisfaction

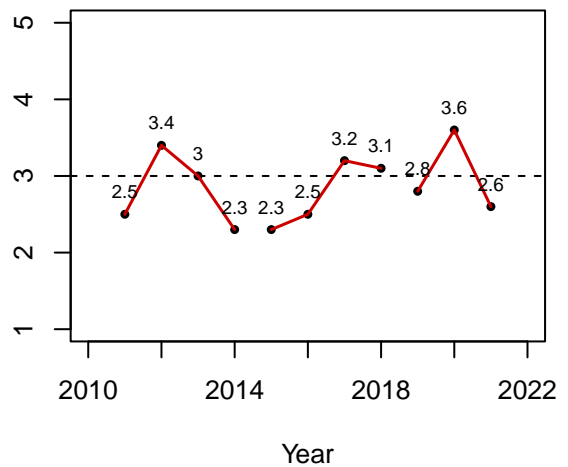

GMU 57 – Standard REG FAD

Rifle

Effort

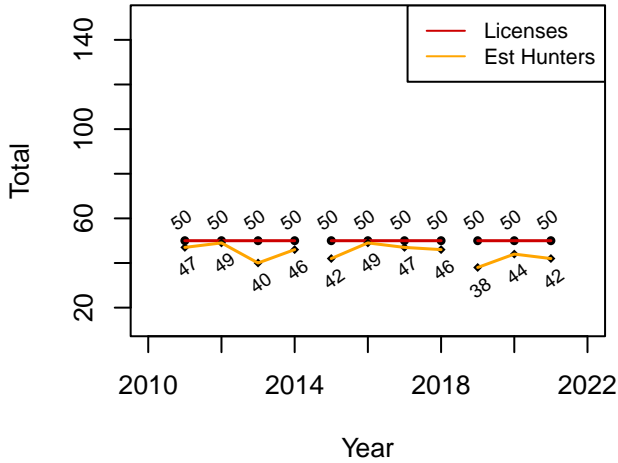

Estimated Harvest

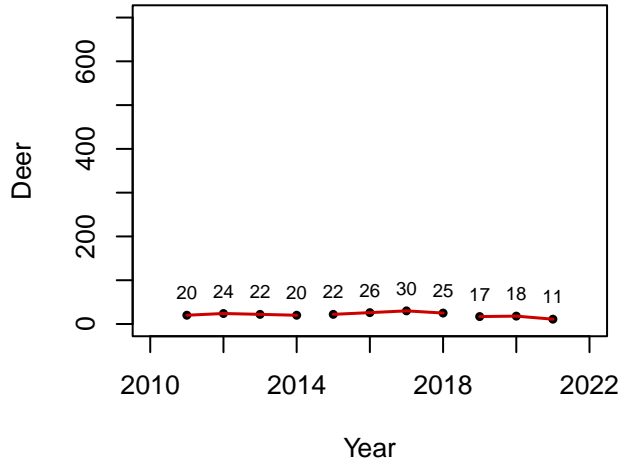

Success Rate

Old Rule Ave: 0.56
Current Rule Ave: 0.39

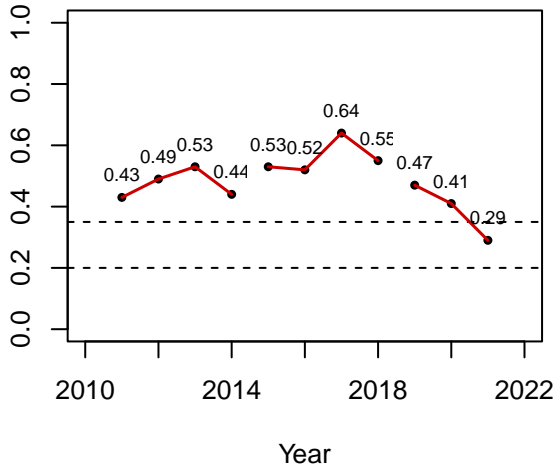

Satisfaction

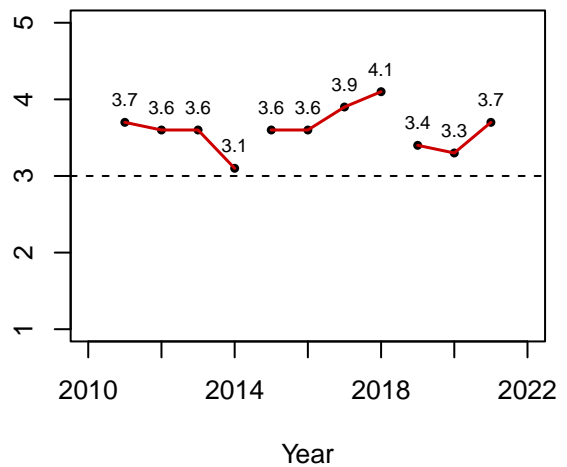

GMU 57 – Standard REG FAWTD

Rifle

Effort

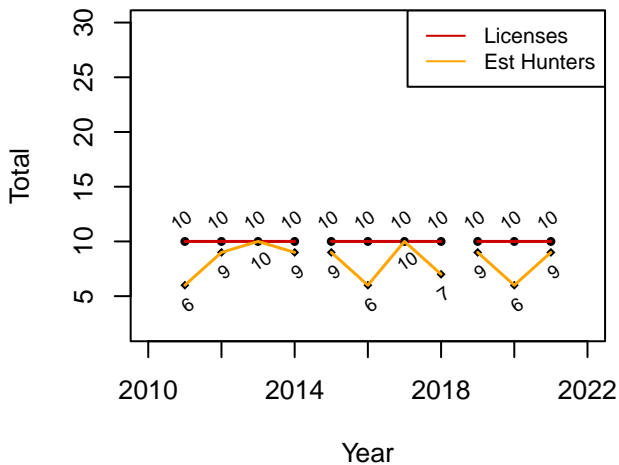

Estimated Harvest

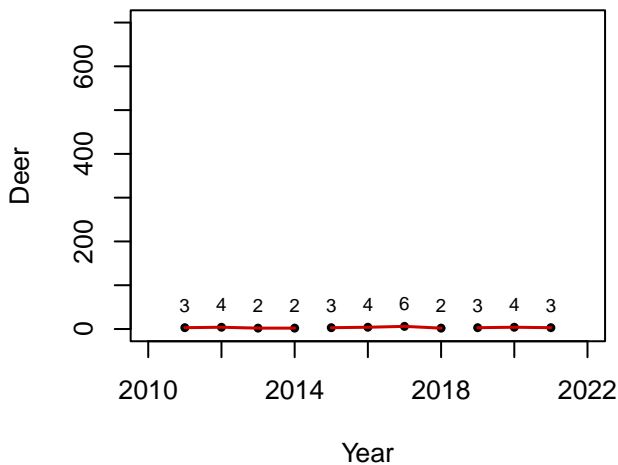

Success Rate

Old Rule Ave: 0.44
Current Rule Ave: 0.45

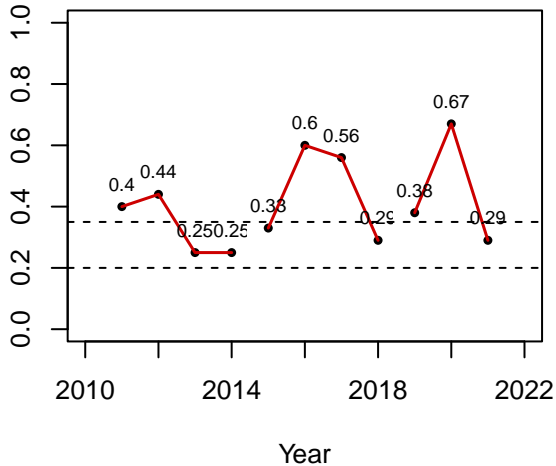

Satisfaction

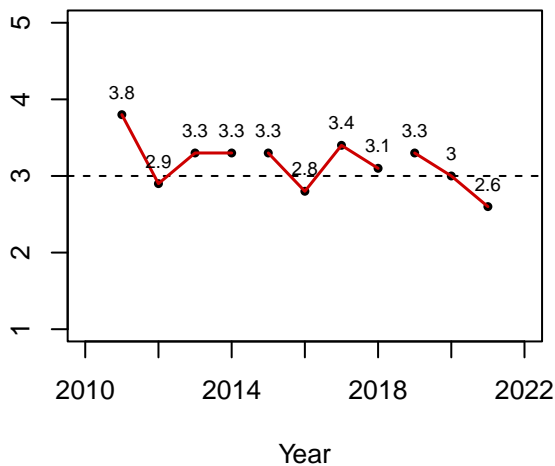

GMU 57 – Standard YO FAD

Rifle

Effort

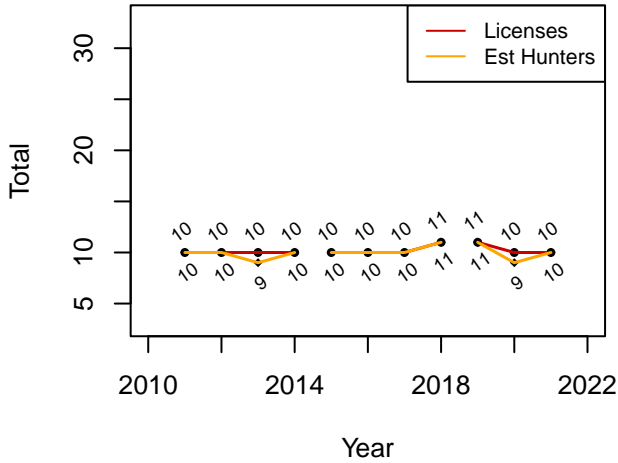

Estimated Harvest

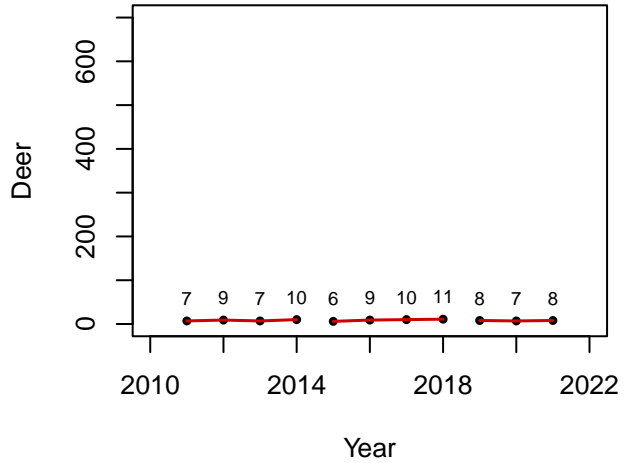

Success Rate

Old Rule Ave: 0.87
Current Rule Ave: 0.75

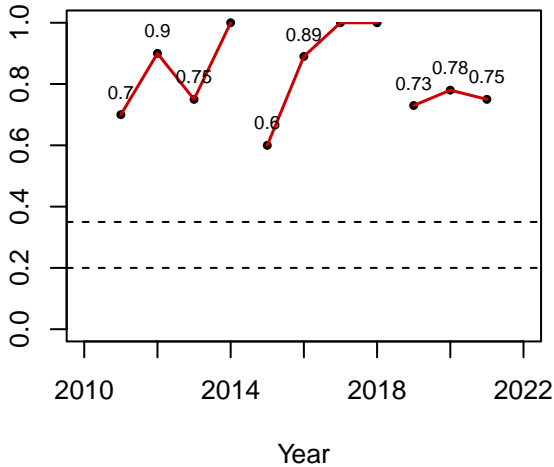

Satisfaction

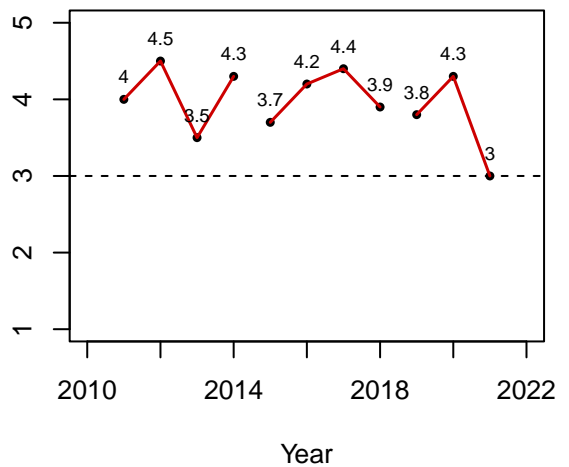

GMU 57 – Standard REG FAD Muzzleloader

Effort

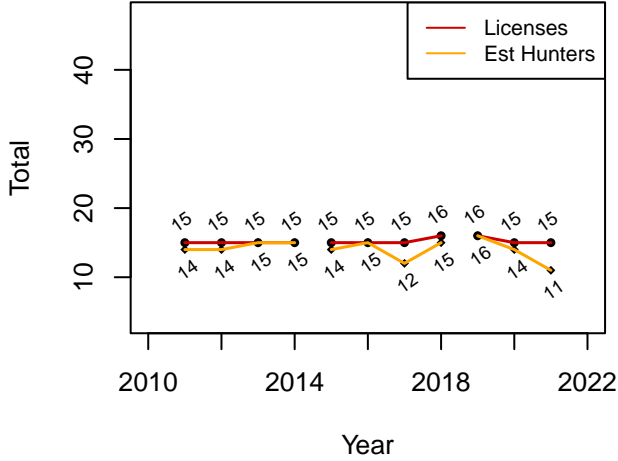

Estimated Harvest

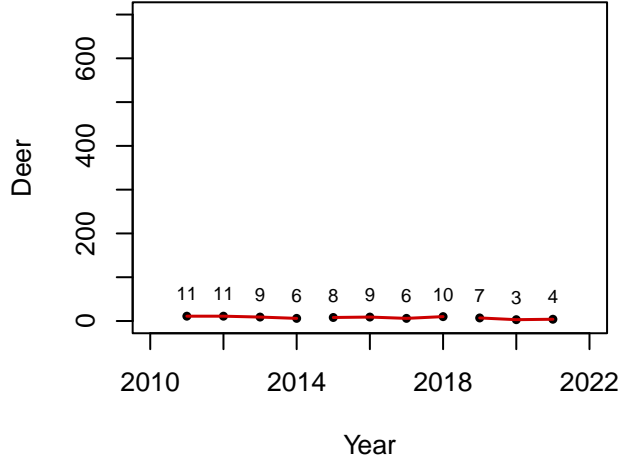

Success Rate

Old Rule Ave: 0.6
Current Rule Ave: 0.33

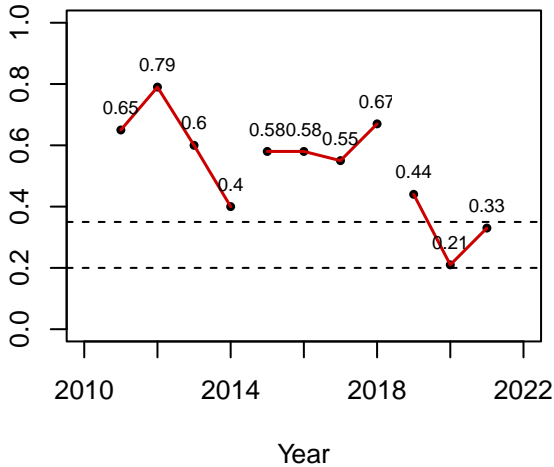

Satisfaction

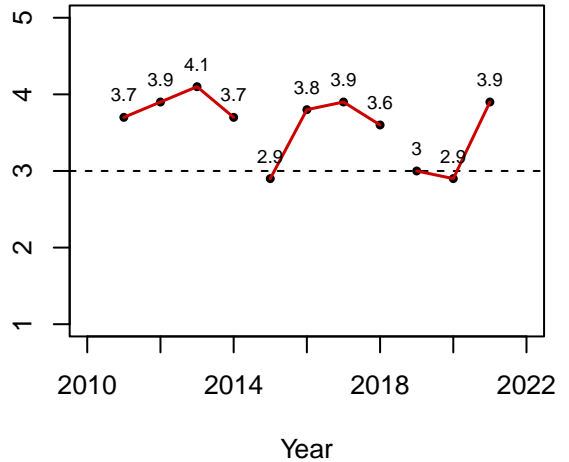

GMU 57 – Standard REG FAD

Archery

Effort

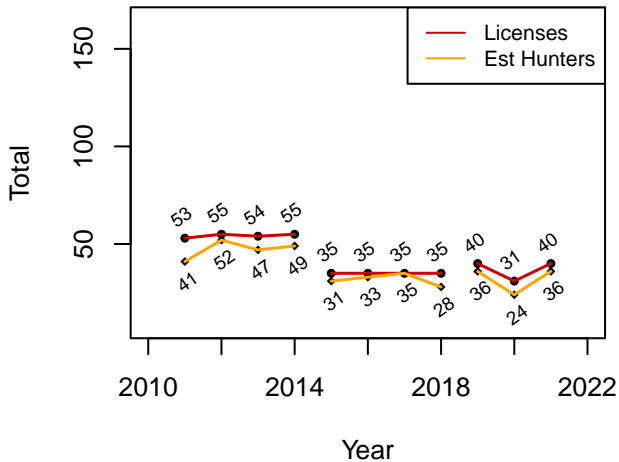

Estimated Harvest

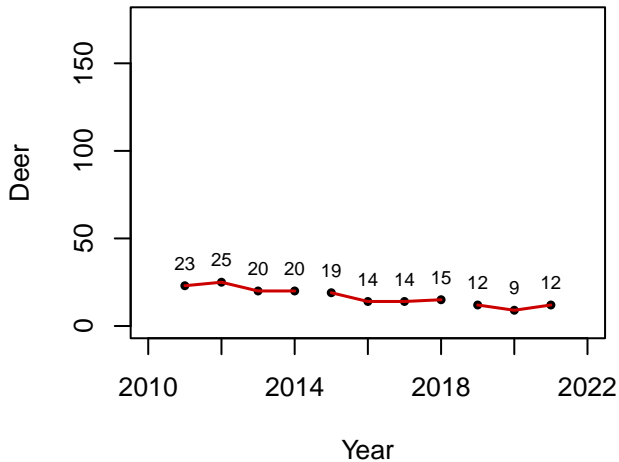

Success Rate

Old Rule Ave: 0.44
Current Rule Ave: 0.36

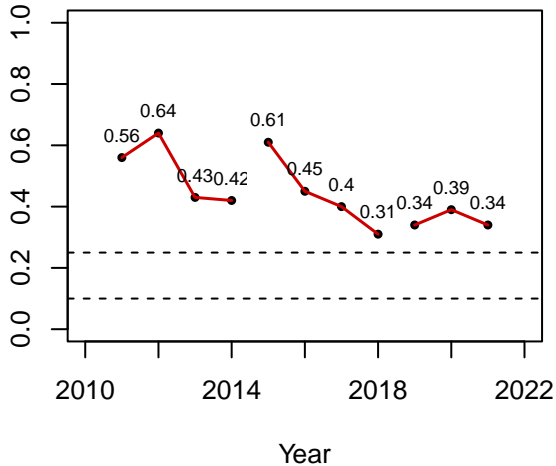

Satisfaction

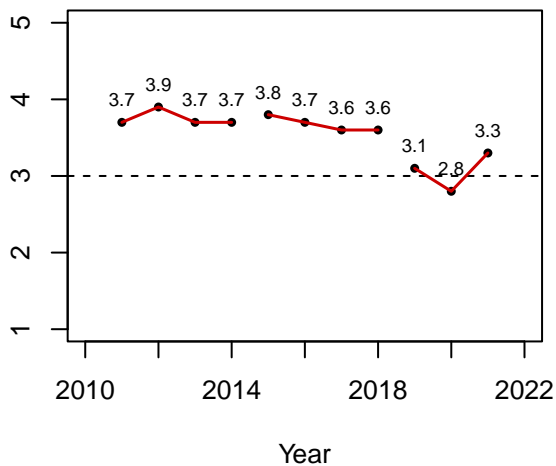

GMU 58 – Standard REG FAD

Rifle

Effort

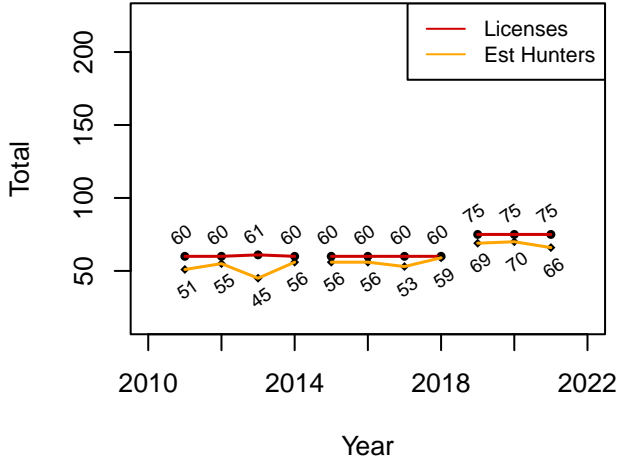

Estimated Harvest

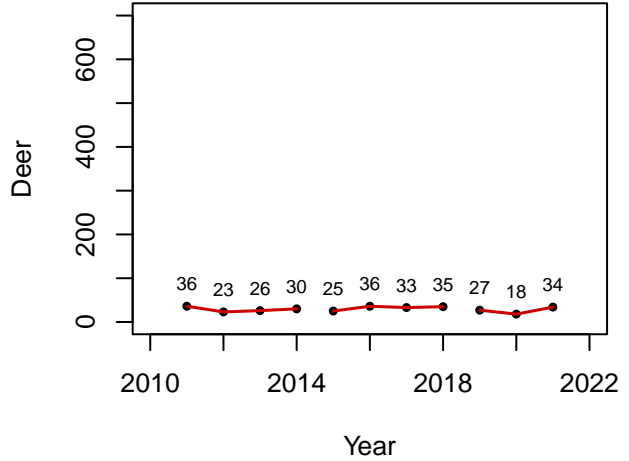

Success Rate

Old Rule Ave: 0.58
Current Rule Ave: 0.39

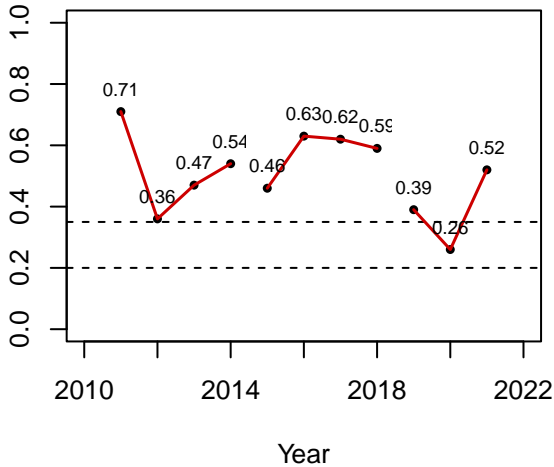

Satisfaction

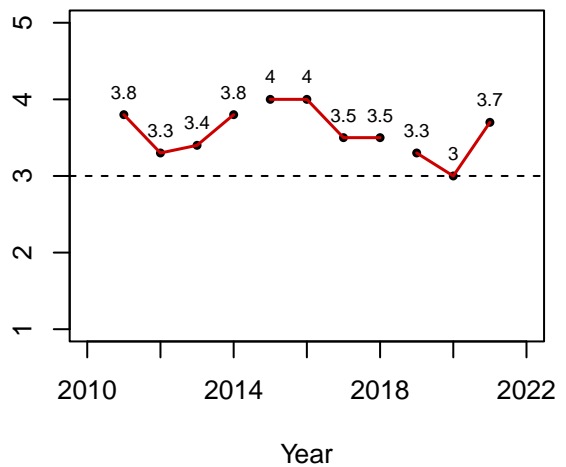

GMU 58 – Standard REG FAWTD

Rifle

Effort

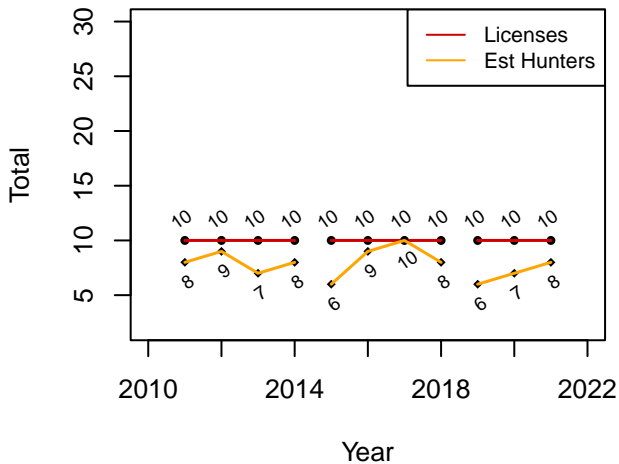

Estimated Harvest

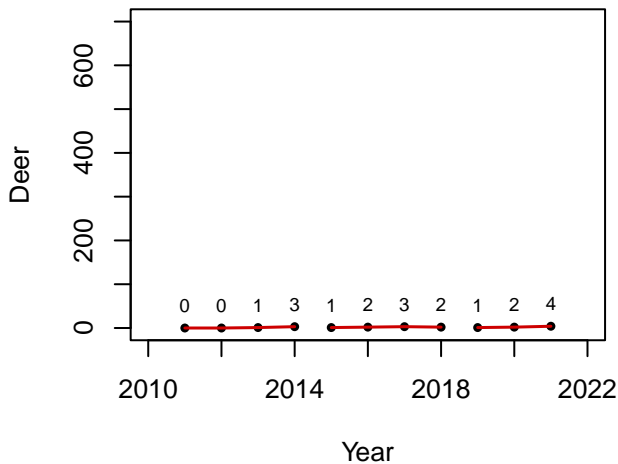

Success Rate

Old Rule Ave: 0.27
Current Rule Ave: 0.33

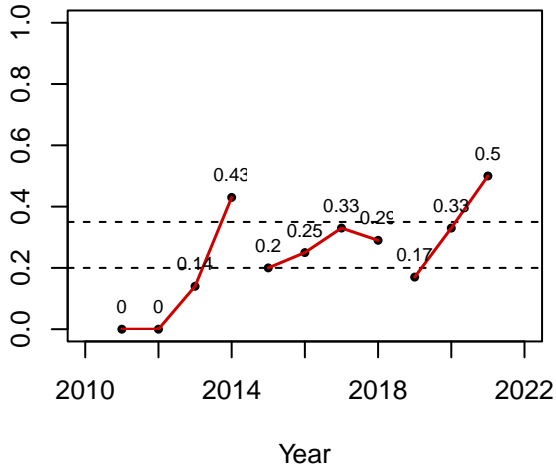

Satisfaction

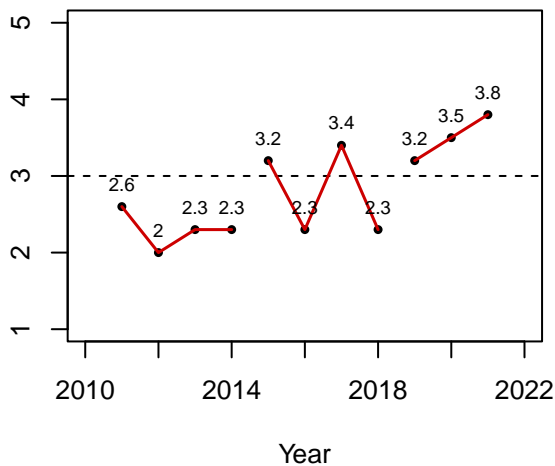

GMU 58 – Standard YO FAD

Rifle

Effort

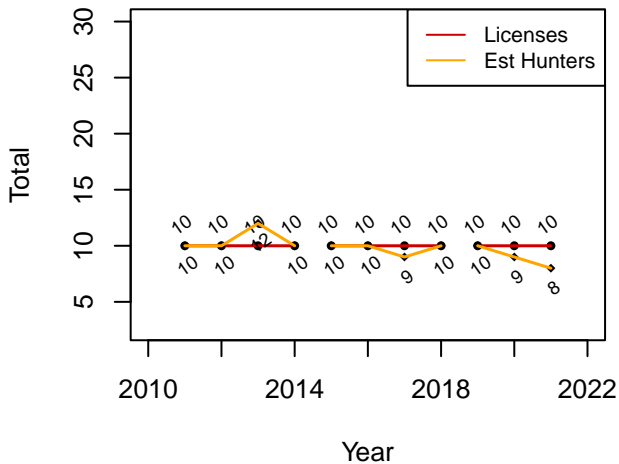

Estimated Harvest

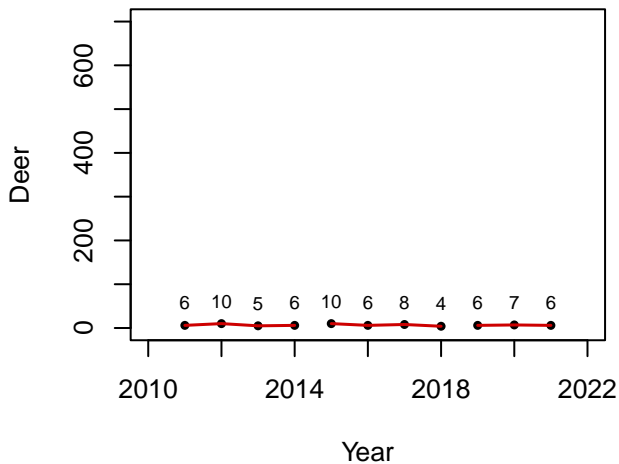

Success Rate

Old Rule Ave: 0.72
Current Rule Ave: 0.7

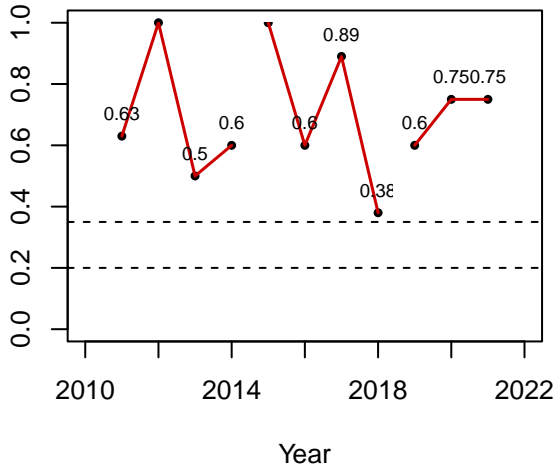

Satisfaction

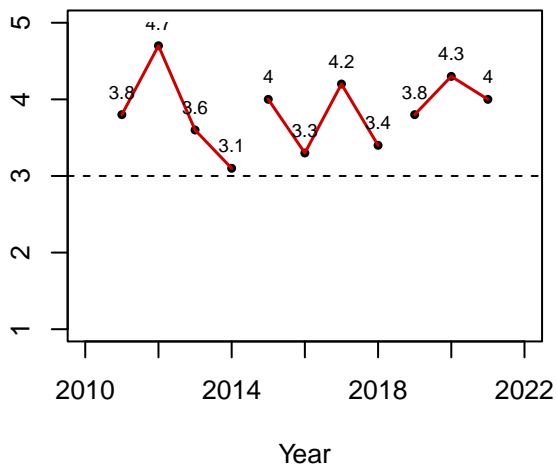

GMU 58 – Standard YO FAWTD Rifle

Effort

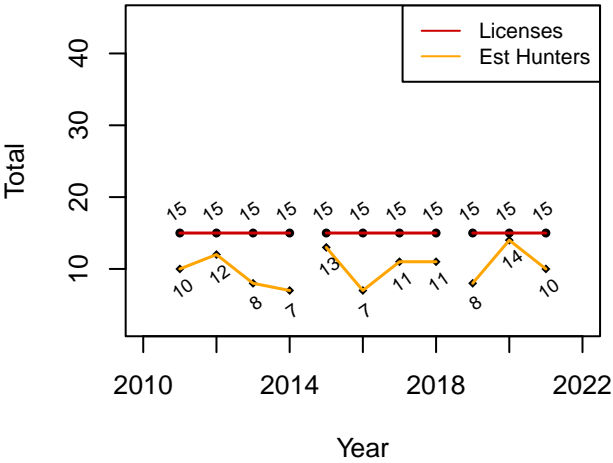

Estimated Harvest

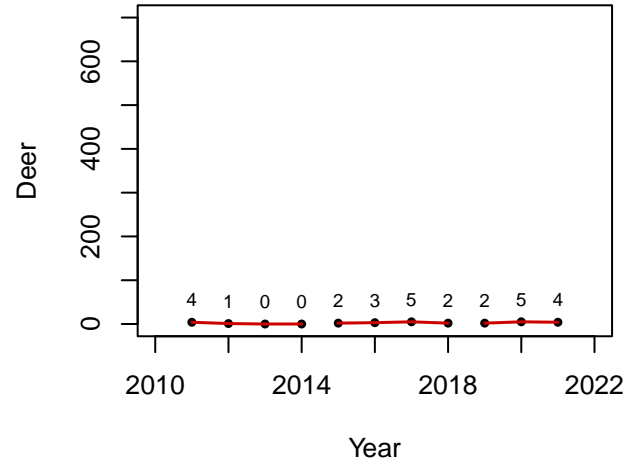

Success Rate

Old Rule Ave: 0.3
Current Rule Ave: 0.36

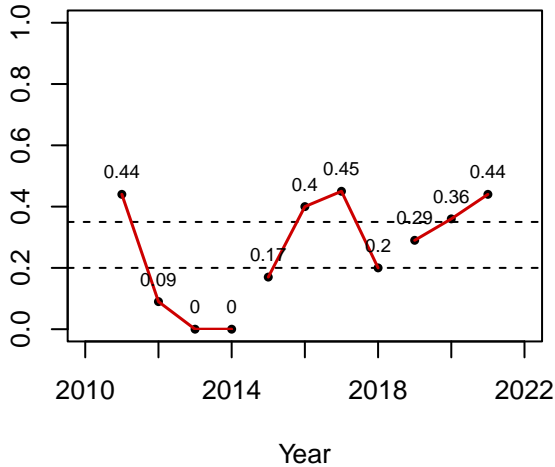

Satisfaction

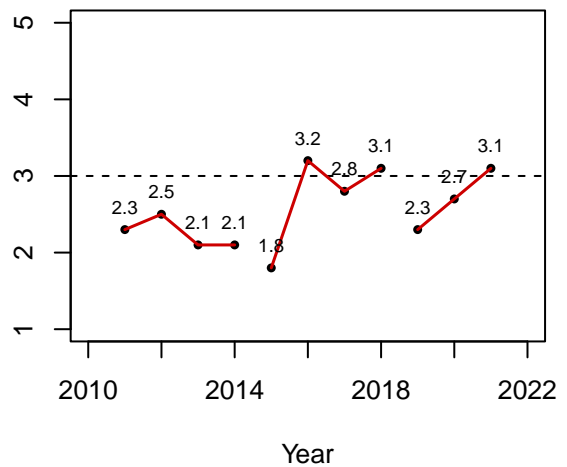

GMU 58 – Standard REG FAD Muzzleloader

Effort

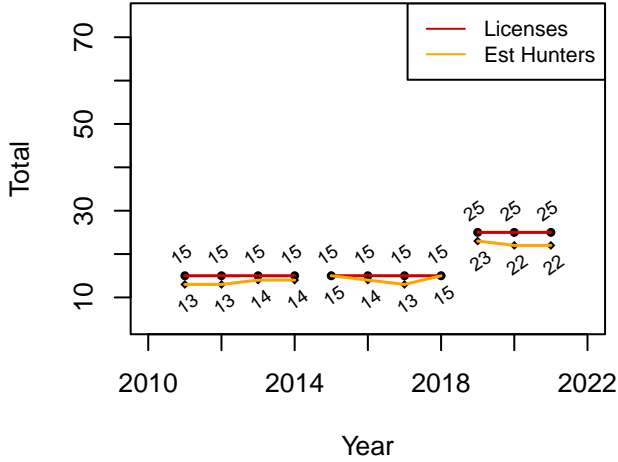

Estimated Harvest

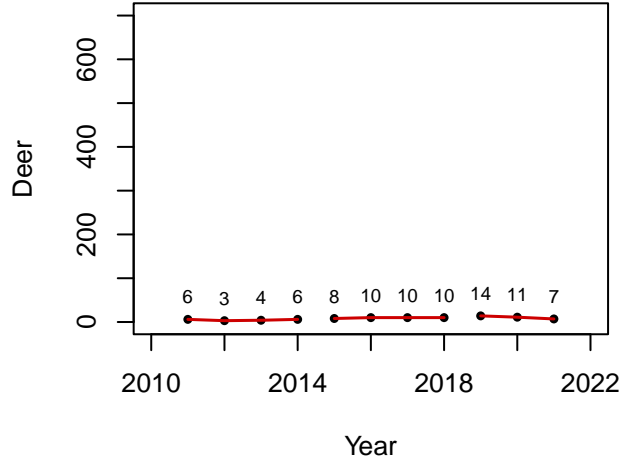

Success Rate

Old Rule Ave: 0.67
Current Rule Ave: 0.49

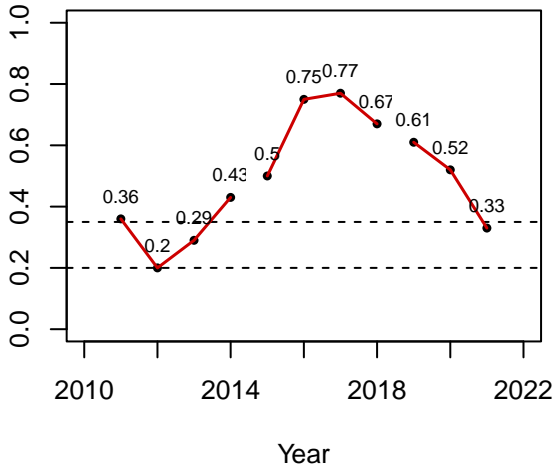

Satisfaction

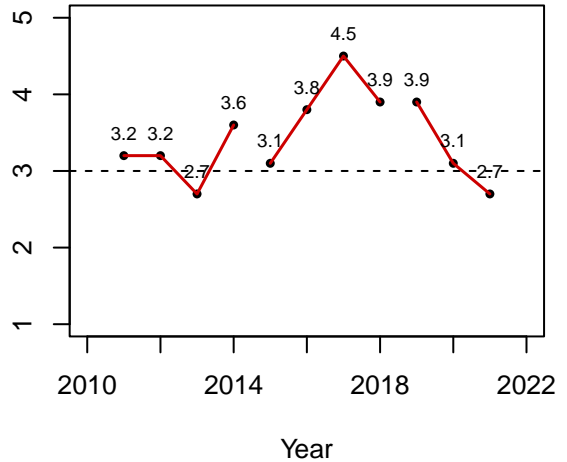

GMU 58 – Standard REG FAD

Archery

Effort

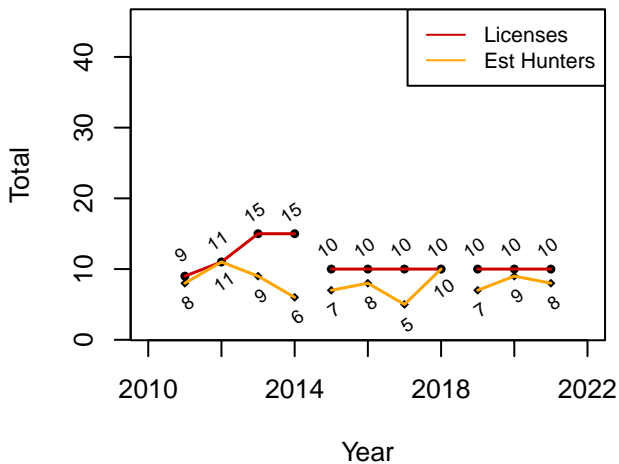

Estimated Harvest

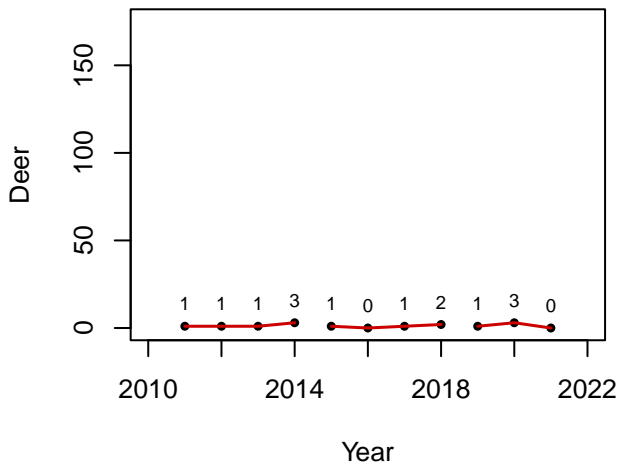

Success Rate

Old Rule Ave: 0.15
Current Rule Ave: 0.16

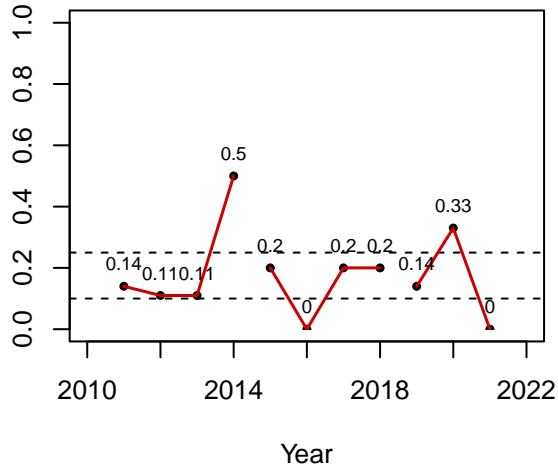

Satisfaction

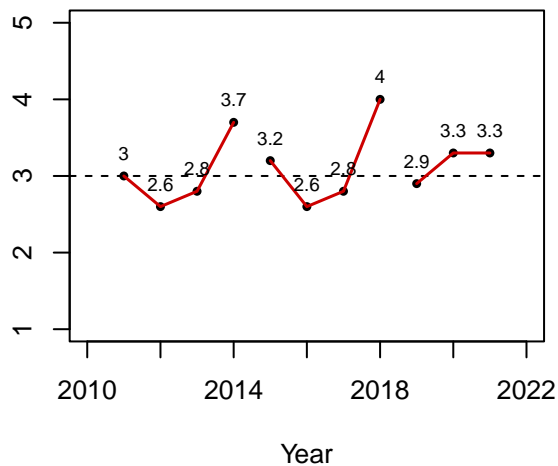

GMU 59 – Standard REG FAD

Rifle

Effort

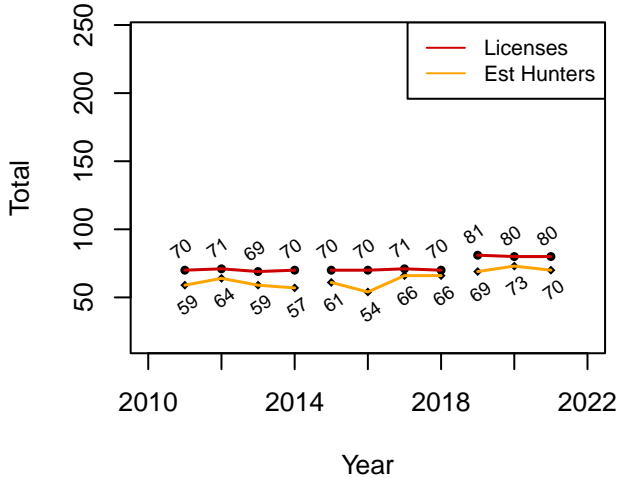

Estimated Harvest

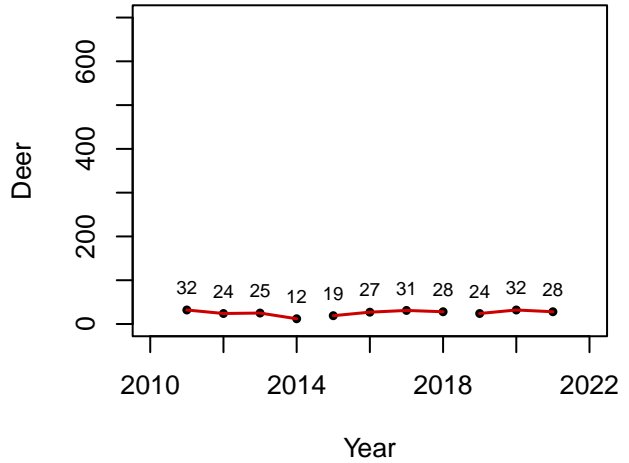

Success Rate

Old Rule Ave: 0.42
Current Rule Ave: 0.39

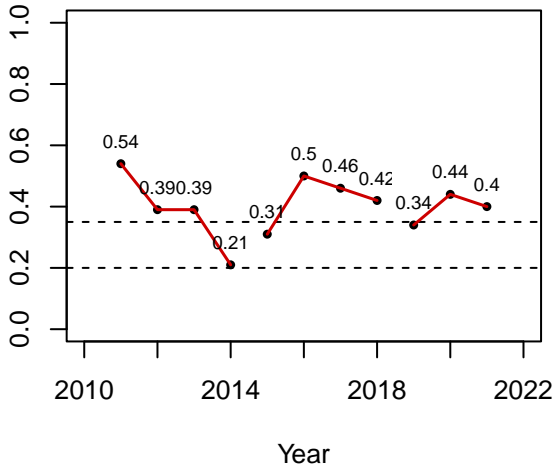

Satisfaction

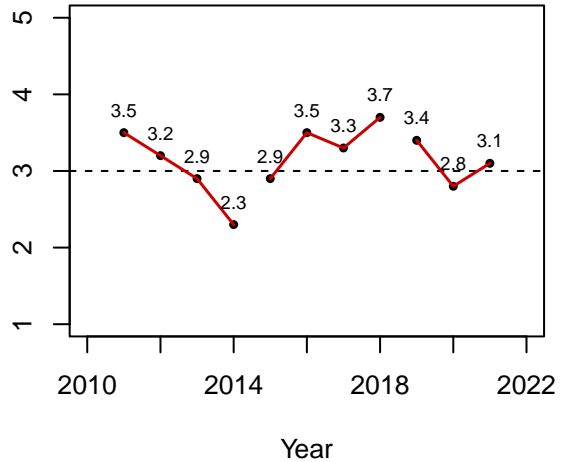

GMU 59 – Standard REG FAWTD

Rifle

Effort

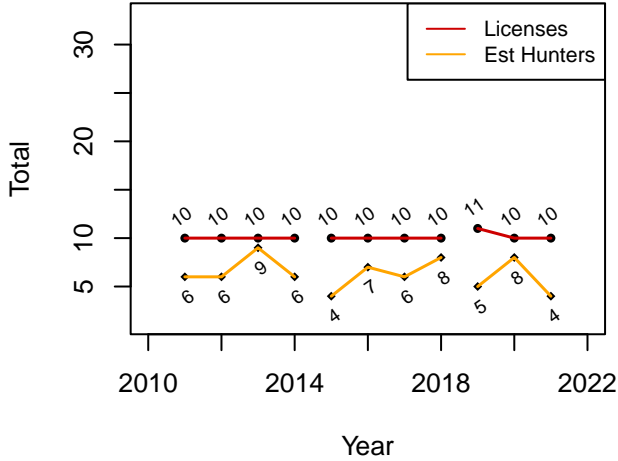

Estimated Harvest

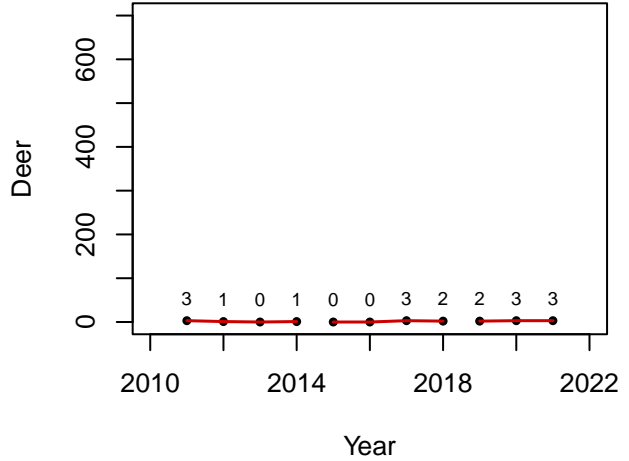

Success Rate

Old Rule Ave: 0.17
Current Rule Ave: 0.5

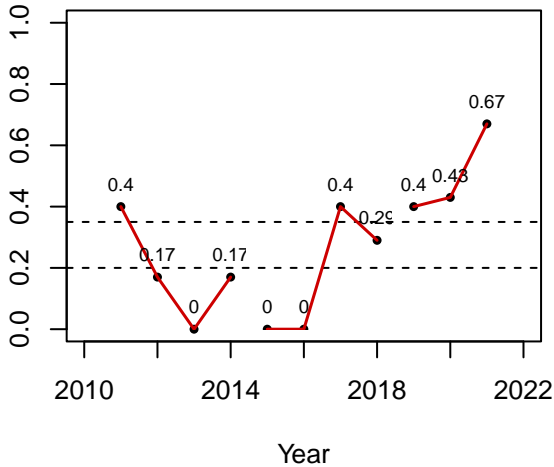

Satisfaction

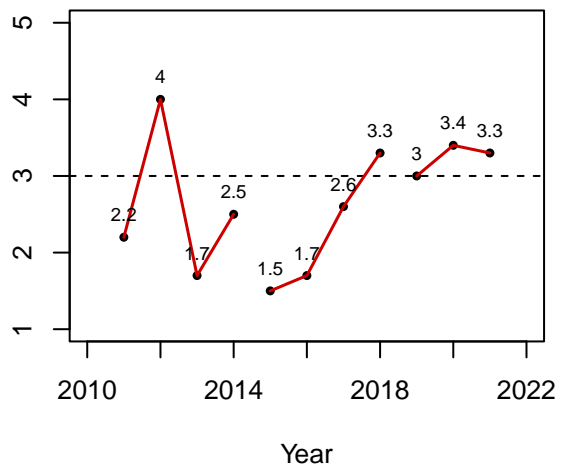

GMU 59 – Standard YO FAD

Rifle

Effort

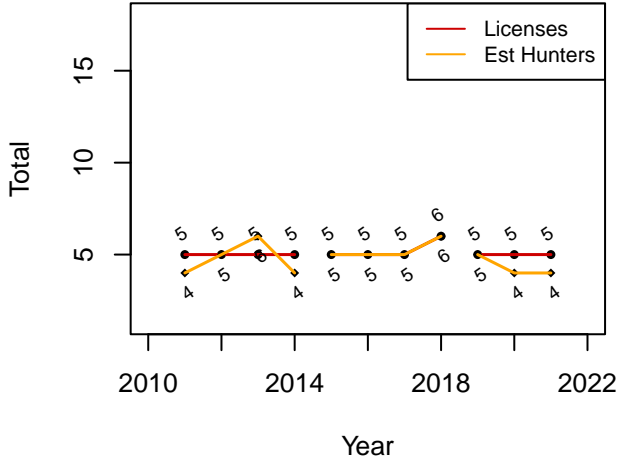

Estimated Harvest

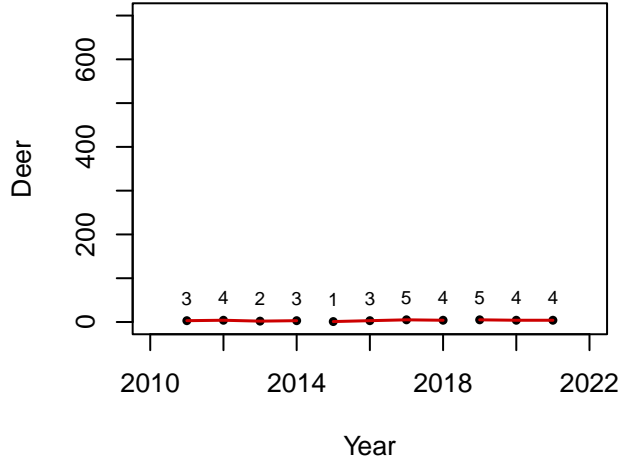

Success Rate

Old Rule Ave: 0.59
Current Rule Ave: 1

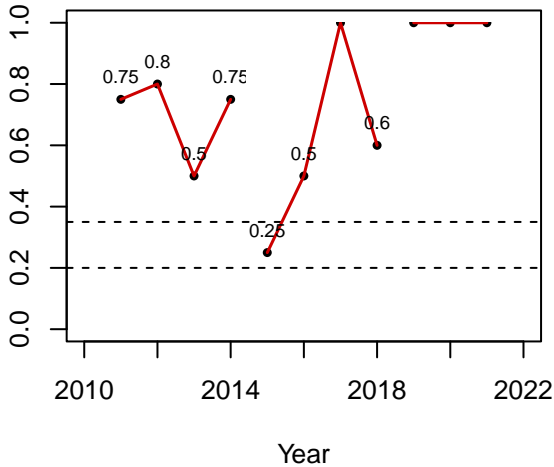

Satisfaction

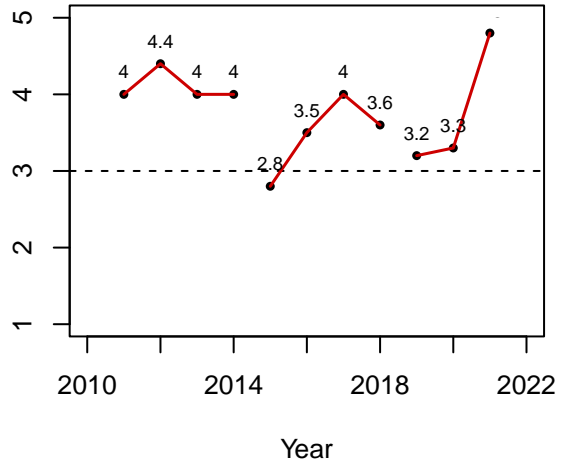

GMU 59 – Standard YO FAWTD

Rifle

Effort

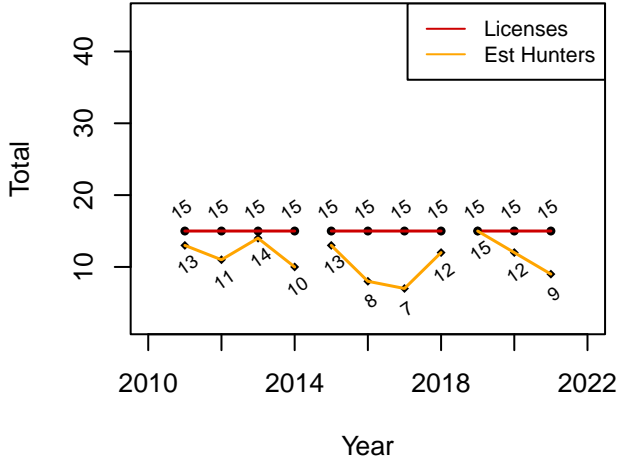

Estimated Harvest

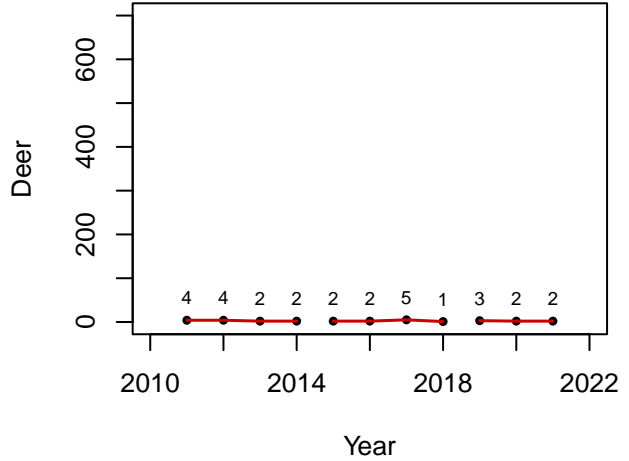

Success Rate

Old Rule Ave: 0.32
Current Rule Ave: 0.21

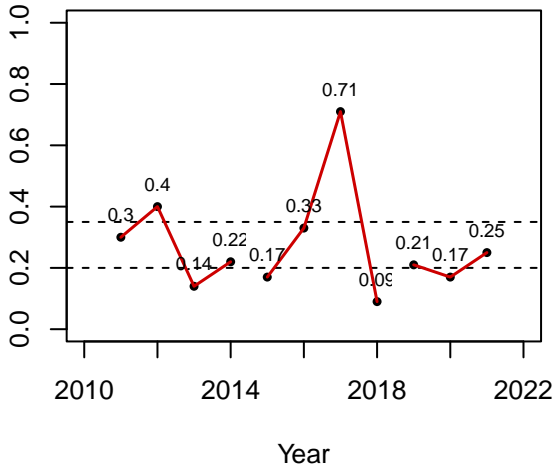

Satisfaction

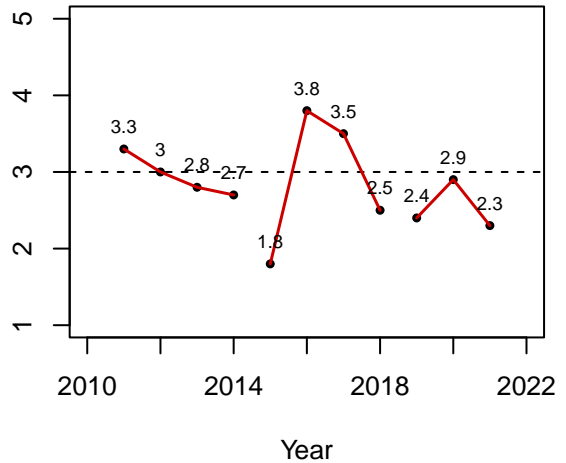

GMU 59 – Standard REG FAD Muzzleloader

Effort

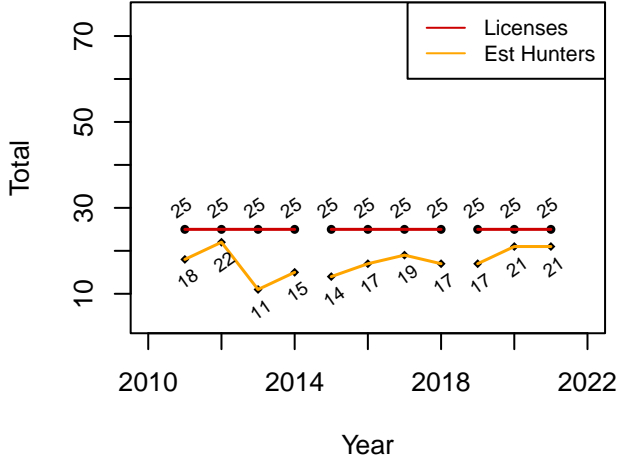

Estimated Harvest

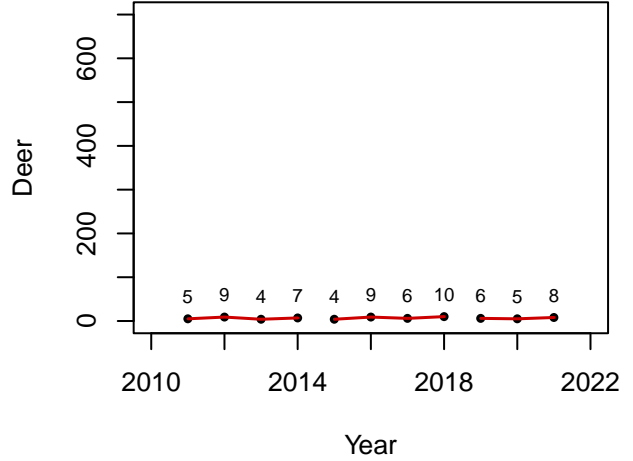

Success Rate

Old Rule Ave: 0.44
Current Rule Ave: 0.32

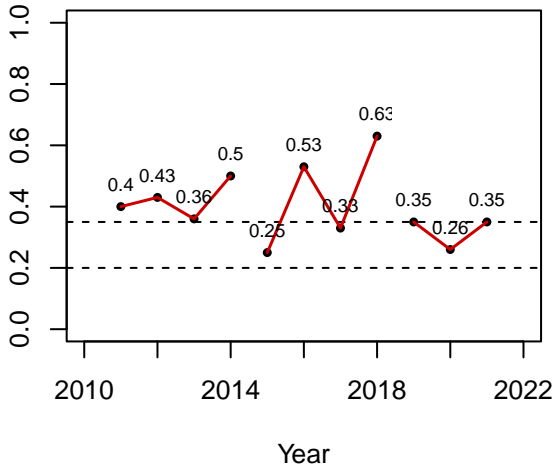

Satisfaction

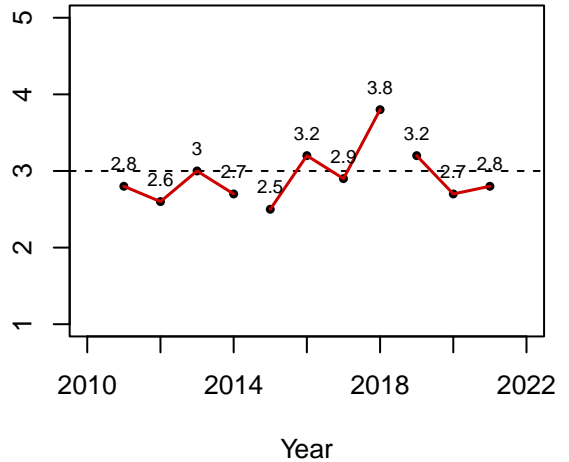

GMU 59 – Standard REG FAD

Archery

Effort

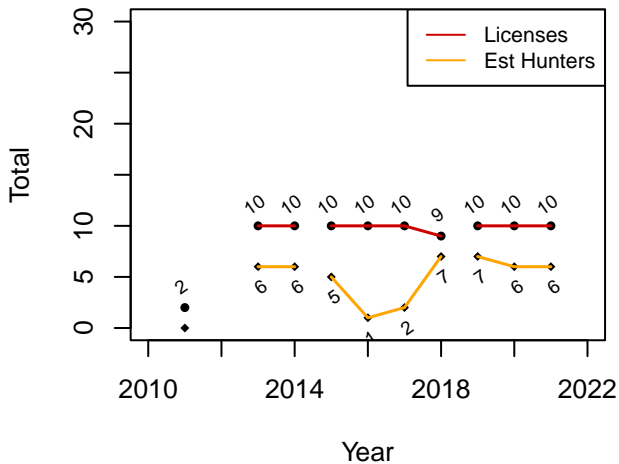

Estimated Harvest

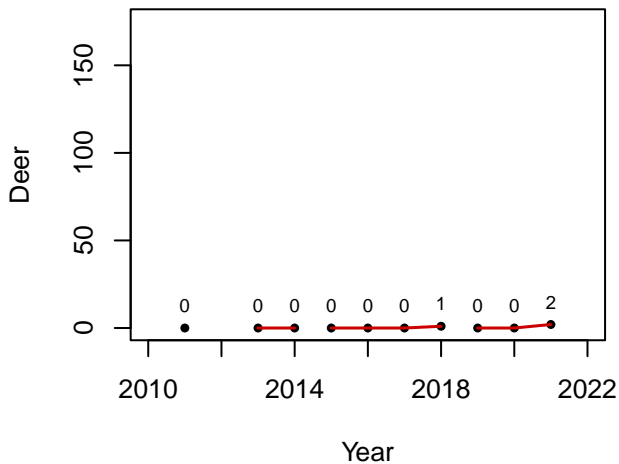

Success Rate

Old Rule Ave: 0.04
Current Rule Ave: 0.11

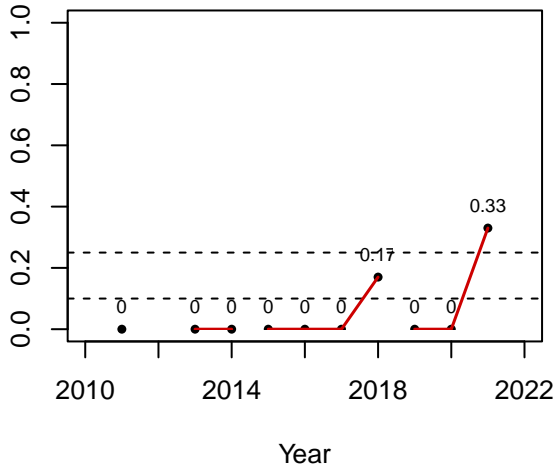

Satisfaction

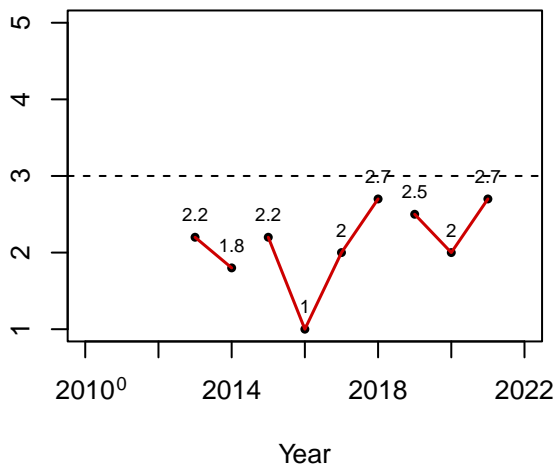

2022 – 2023 NEW MEXICO DEER HUNTING PROSPECTS

DEER HUNTING OVERVIEW

Whether you define quality deer hunting as having the opportunity to see a lot of deer, or having the opportunity to harvest an older deer with significant antler mass, deer hunting in New Mexico will offer something for you.

The Land of Enchantment offers ample opportunities for hunters to pursue deer. From the Alpine areas of the Sangre de Cristo Mountain Range to the desert floors in southwestern New Mexico, hunters can experience a variety of habitats.

Approximately 36,000 sportspersons hunt deer in New Mexico annually, with approximately 11,000 deer harvested. Mule deer comprise 95% of the deer harvest, but New Mexico also offers unique opportunities to hunt both Coues and Texas white-tailed deer. Except for in a few specific instances, does are not able to be harvested.

License and Hunt Types

New Mexico Department of Game and Fish (Department) offers both public draw licenses and private-land only licenses. Licenses issued through the public draw are valid on legally accessible public land and private land with written permission in the Game Management Unit (GMU) for which the license is issued. Private-land only licenses are only valid on private properties with written permission in the GMU and for the dates specified on the license. Most private-land only licenses are available over the counter from any license vendor.



The Department also restricts weapon types during the season, offering rifle, muzzleloader or archery hunting options through standard and quality hunt types.

SURVEYS AND POPULATION TRENDS

Deer populations naturally fluctuate between high and low densities over time, and fluctuations can be dramatic. Deer population growth or decline is largely driven by adult female and fawn survival, and changes in these rates can cause populations to fluctuate. Weather, disease, predation and human induced mortality impact adult female and fawn survival; however, availability of quality forbs, shrubs, and concealment cover can lessen or intensify the effect of these individual factors. For more information on issues impacting mule deer populations, visit

https://www.wafwa.org/committees_groups/mule_deer_working_group/publications/.



Photo by D. Peoble

Poor conditions for deer population growth in the early-2000s resulted in suppressed deer numbers in several parts of the state. However, improved conditions in recent years have led to increased fawn recruitment and female survival. As a result, deer populations in New Mexico are stable, with most herds experiencing population growth.

The Department conducts post-hunt, aerial surveys to determine buck to doe (B:D) and fawn to doe (F:D) ratios each winter and to monitor overall population trends. The long-term statewide averages are 36 fawns:100 does and 32 bucks:100 does which are within the Department's management objectives. These ratios and trends indicate that the statewide population is stable in most areas with some local variation in population trajectories.

In general, deer herds in northern New Mexico are healthy with some populations experiencing rapid growth.

Although deer populations in southern New Mexico are lower than historical data suggests, F:D and B:D ratios have been improving over

recent years. Populations in southern New Mexico are stable with some local populations seeing significant increases.

LANDOWNERSHIP

Approximately eleven percent of the land mass in New Mexico is tribally owned. Of the remaining land mass, approximately 50% is public land while the other 50% is privately owned. Public lands available to hunt deer in New Mexico include state owned and managed properties to federally owned and managed (Figure 1). Each jurisdiction has different rules for access and recreation on their properties.

Additional information about rules for each landownership type can be found on the [Department's website](#) or by accessing the links below.

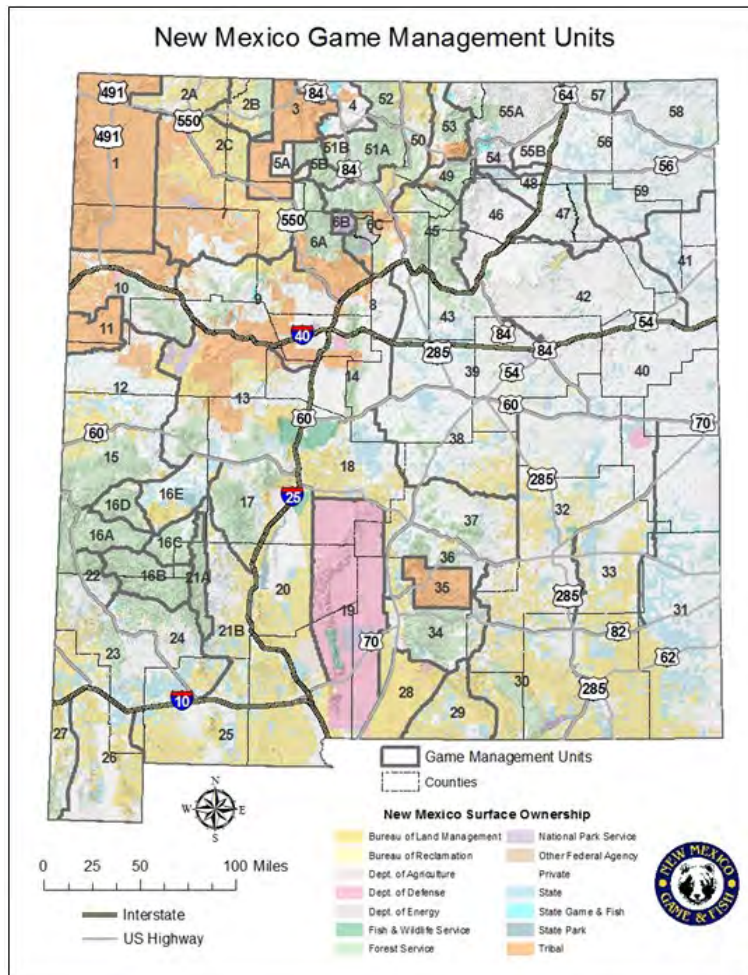

Figure 1. Map of Department GMUs and New Mexico surface ownership.

For more information on Federally Owned Property

Bureau of Land Management

<https://www.blm.gov/node/7050>

US Forest Service

<https://www.fs.usda.gov/r3>

US Fish and Wildlife Service National Wildlife Refuge System

<https://www.fws.gov/refuges/refugelocatomaps/NewMexico.html>

For more information on State owned lands

New Mexico Department of Game and Fish Wildlife Management Areas

<http://www.wildlife.state.nm.us/conservation/state-game-commission-lands/>

New Mexico State Land Office

<http://www.nmstatelands.org/hunting-access-info.aspx>

HUNTING PROSPECTS

New Mexico is known for its mule deer hunting, and it is a destination for both residents and non-residents who wish to harvest a high-quality mule deer buck. New Mexico has two subspecies of mule deer, Rocky Mountain mule deer and desert mule deer. In general, Rocky Mountain mule deer inhabit areas north of Interstate 40, while desert mule deer are found south of Interstate 40 (Figure 1).

In addition to mule deer, New Mexico has two subspecies of white-tailed deer, Coues white-tailed deer (also known in hunting circles as the “gray ghost of the desert”) and Texas white-tailed deer. Southwestern New Mexico is known for its Coues white-tailed deer hunting opportunities. Coues white-tailed deer are found throughout most GMUs in the Southwest portions of the state (Figure 2). Texas white-tailed deer can be found in pockets in the eastern portion of New Mexico from the Texas to Colorado borders as well as in the Sacramento Mountains (Figure 3). Some Texas white-tailed deer have also been observed in the Sandia and Manzano Mountains in recent years.

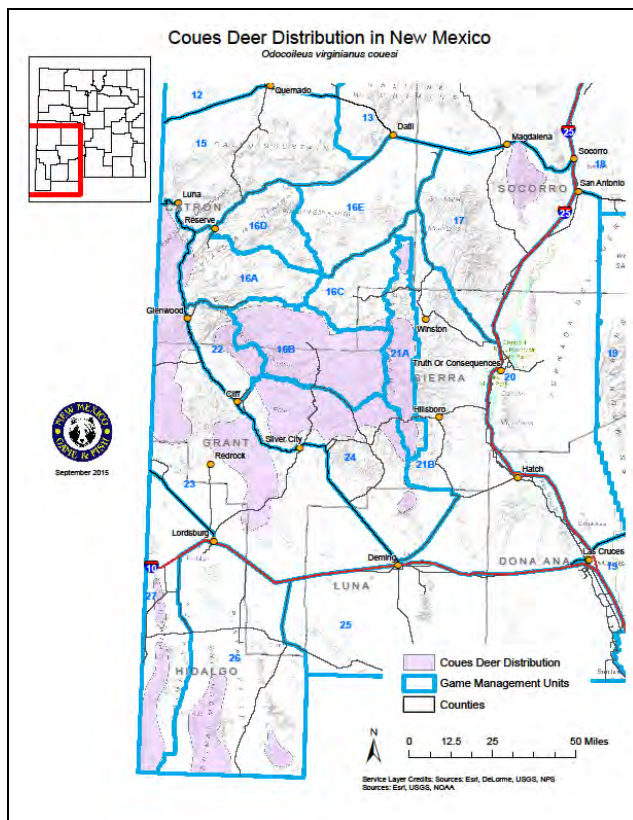

Figure 2. Coues white-tailed deer distribution in New Mexico.

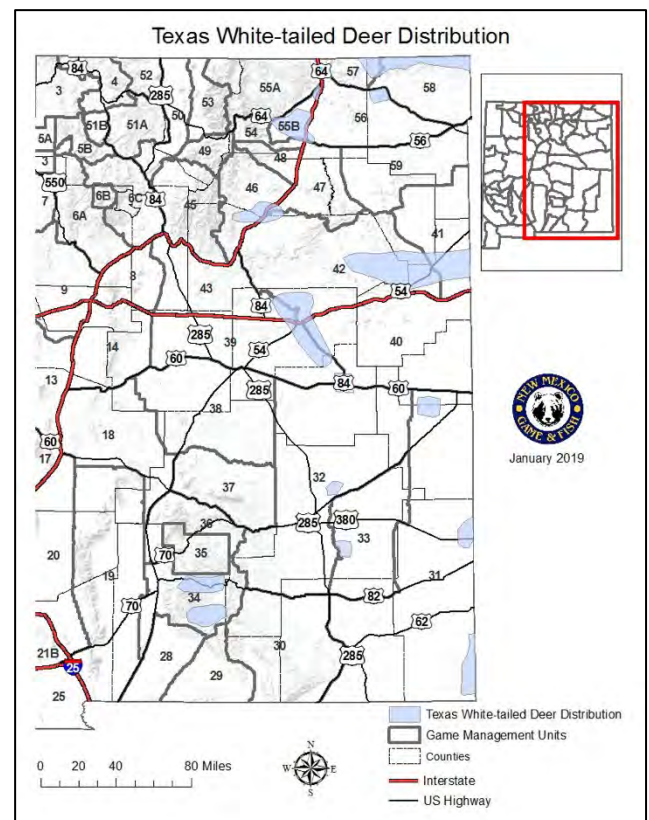

Figure 3. Texas white-tailed deer distribution in New Mexico.

Opportunity vs Quality

The Department manages deer hunting for both “opportunity” and “quality”, depending on the area. The hunt designation is listed in the Big Game Rule and Information Booklet under the “Fee Type” for each listed hunt.

- Standard hunts (also thought of as opportunity hunts) are managed to maximize annual hunter opportunity without negative impacts to overall population health. These hunts typically provide applicants with a higher chance of drawing a deer hunting license, but typically there is a higher number of hunters in the area and success rates may be lower as a result. The average age of harvested bucks in standard units is typically younger than that found in quality units.
- Quality hunts are designed to provide hunters with some combination of lower hunter density, an increased opportunity for success and an ability to choose from a wider selection of legal animals. Quality hunts also may offer season structures with varying timing and length that may provide longer hunts that are closer to the rut. Draw odds in quality hunts are typically lower, but success rates are generally higher for those that draw a tag. In addition, the average age of harvested bucks is generally greater than those harvested in standard units.



Regardless of area, weapon, or species hunted the harvest success rate for all deer hunts in New Mexico is approximately 33%. This success rate rivals that in other well-known deer hunting states in the west.

Opportunity Hunting Areas

GMUs 2B, 21, 23, 30, 31, 32, 34, 36 and 37 consistently have the highest deer harvest and many hunters successfully harvest bucks from these units annually. Areas with the highest deer densities and greater potential to harvest any legal buck can be found in the GMUs that are on the northern border of New Mexico as well as the Sacramento Mountains and the Guadalupe Mountains in the southeastern part of the state. Despite being managed for “opportunity”, older age class bucks can certainly be found in these GMUs by hunters willing to put in some extra work.

Quality Hunting Areas

GMUs 2C, 4, 5B, 6A/6C, 31, 33 and 45 regularly produce mule deer that make the Boone and Crockett (B&C) record book. In addition, several mule deer bucks meeting the B&C minimum have been taken in GMUs 13, 14 and 17 in recent years.

Most large mule deer bucks are consistently harvested in the northwestern portion of the state each year. In fact, Rio Arriba County, New Mexico has the most mule deer entries in the B&C record book of any other county in North America. The sand hill country in eastern New Mexico also regularly produces bucks that make the B&C record book.



Photo by T. Mitchusson

Hunters wanting to harvest a B&C Coues white-tailed buck should consider GMUs 23, 24 and 27. These units have produced record book Coues bucks over the years.

Habitat and Terrain

The diverse terrain found in New Mexico offers a variety of deer hunting experiences. The list of habitats and GMUs below is not comprehensive but it gives hunters a general idea of what type of hunting can be found across New Mexico.

Mountains and Alpine (GMUs 6A/6C, 8, 14, 16, 17, 34, 36, 37, 45, 49, 51A/B, 52, 53, 55A):

These units offer a variety of hunting experiences that can be tailored to your specific hunting style. Hunters can glass from ridges or roads, stalk through timber, sit on trails and water sources, or stalk bedded bucks in an alpine environment. A network of forest service roads provide access to hunters wishing to conduct day trips near their camps or vehicles, while those looking to get away from the crowds can backpack in or set up spike camps in the backcountry.

Hunters can find deer from the lower mountain valleys to Wheeler Peak, the highest peak in New Mexico which stands at 13,161'. These GMUs are characterized by mountainous terrain containing dark conifer and aspen forests with pockets of open meadows and mountain shrubs. Hunters wishing to hunt deer specifically in alpine environments should consider GMUs 45, 49 and 53 while the remaining units offer deer hunting opportunities in a mountain environment below timberline. Deer in mountain habitats may migrate to lower elevations when winter snowpack becomes too deep to access food resources.



Photo by O. Duvuvuei

Forest Service land dominates these GMUs and access can be gained through their network of roads and trails (see link above). Hunting can be challenging at times due to some rugged terrain that may require long, steep hikes, but success rates are high and mature bucks are taken in these units each year.

Plains and Rolling Hills (GMUs 38, 39, 40, 41, 42, 47, 56, and 59):

The eastern portion of the state where these GMUs are found is dominated by plains and rolling hills with some canyons, escarpments, and sky island mountains in isolated areas. Shrublands, coulees and low conifer forests can be found where these breaks in the plains occur, and are often good deer habitat. To effectively hunt these GMUs, hunters may spend several hours glassing the habitat before stalking within shooting distance. Successful hunters are effective at spotting deer that are hidden in plain sight and using the wrinkles in terrain to conceal their movements across the open habitat.

Publicly accessible land is checkerboarded throughout these GMUs, and it is managed by the State Land Office (see link above) with the exception the Gallinas mountains in GMU 38 which is primarily forest service property. Extensive hiking opportunities are not typically available; however, hunters can day hike from their vehicles to glass the terrain and stalk through the various tracts of public land. Access to these tracts is gained through publicly maintained roads. Because the terrain is generally gentler, hunting may not be as physically demanding as in other habitats.

Since the terrain is more open, there is potential to see lots of deer in pockets in these units, and some large bucks can be found. Success rates in these GMUs can be high for rifle hunters but getting within bow range across the open habitat can be challenging. However, archery hunters find success in these units each year.

GMUs 56 and 59 have a network of mesas and volcanic cones that are separated by expanses of plains and grasslands. Public hunting in these units is available through the interspersed patches of State Land Office property. Although this area isn't known for its large bucks, deer densities are good and hunters can find good success in these units.

Sand Hill Country (GMUs 31, 32, and 33):

The sand hill country of eastern New Mexico is often overlooked by hunters seeking areas with good deer numbers and bucks with large antlers. Although this area isn't the first place that hunters think about when looking for a record buck in New Mexico, mature bucks are regularly harvested in this area. Deer antler growth is fueled by the shinnery oak and other nutritious forbs and shrubs found in this habitat, while the abundance of cover allows for increased fawn survival and recruitment.

Similar to the rolling hills and plains, hunters should plan to glass over large areas devoid of trees and plan their stalks using the rolling terrain to conceal their movement. Hunters in the sand hill country may not see as many deer as they might in the northwestern part of the state, and they may have to spend several hours glassing and hiking. However, deer are plentiful and an abundance of bucks are available to be harvested, some of

which can qualify for the record books. State Land Office property and BLM land is checkerboarded in these GMUs and access is gained through the publicly maintained roads (see links above). Although these units have some large tracts of public land, backpacking opportunities are limited and day hikes from camp or the vehicle are the most common type of hunting.

While GMUs 31 and 32 are managed for opportunity, GMU 33 is considered a quality unit, and success rates in each of these GMUs are high. Depending on the hunter's desire, they can harvest the first legal buck to fill the freezer or hold out for a mature buck which can be found throughout the sand hill country.

Canyons, Mesas, and Rimrock (GMUs 2A, 2B, 2C, 57, and 58):

The northwestern and northeastern portions of New Mexico are characterized by canyons, mesas and rimrock. This habitat allows for all methods of deer hunting. Hunters can glass large expanses of habitat from a single vantage point or they can hike the many wooded draws, mountains and rimrock in search of a buck to take home.



Photo by O. Duvvuet

GMUs 2A, 2B and 2C in the northwest are dominated by sagebrush mesas with pinyon and juniper along the mesa edges and throughout the canyons. These mesas and canyons give way to higher elevation mountains to the East. Landownership and hunting access in the Northwest is predominately federal land owned by the Bureau of Land Management (BLM) and the U.S. Forest Service (USFS; see links above). The deer herd in these GMUs

is largely migratory; they migrate 40-70 miles from the high summer range of the San Juan Mountains in Colorado to winter in the Rosa area near Farmington. The migration starts in the middle of October each year regardless of snowpack, and the deer arrive on the winter range in NM within ~14 days. Deer hunting licenses in GMUs 2B and 2C are highly sought after by hunters looking to fill their freezer or take a B&C buck; several big bucks are harvested in these GMUs each year.

GMUs 57 and 58 have a network of mesas, coulees and volcanic cones. The slopes and coulees are dominated by scrub oak and pinyon-juniper woodlands while the mesa tops are predominately grasslands. Public land hunting opportunities is available on checkerboarded State Land Office properties.

Desert Habitat (GMUs 18, 20, 21B, 25, 26, 27, 28, 29, 30, and portions of 31 and 32):

Most GMUs in the southern portion of the state are characterized by desert habitat with some river bottoms and drainages interspersed throughout. Deer densities can be sporadic in desert habitats, but good numbers can be found in pockets throughout these

units. Deer densities and population trends in desert habitats are largely influenced by the timing and amount of rainfall. In dry years, deer will typically be within 1.5 miles of water sources in desert habitats.

These units have an expansive network of public land ranging from BLM, USFS and State Land Office properties (see links above). Access to these public lands is gained through publicly maintained roads and the system of BLM and USFS roads.

The desert habitat in New Mexico provides a great opportunity for hunters to fill the freezer with a legal buck, but they aren't known for regularly producing record book mule deer bucks. Despite this, a few hunters take home mature mule deer every year. To locate deer in this country, hunters find it best to sit at a vantage point and glass the open terrain and shrubby draws. Once a buck is spotted, hunters will use the wrinkles in the landscape to hide their movements and get in shooting range. Some hunters, however, prefer to sit near water sources and wait for the bucks to come in for a drink.



Photo by E. Duvuvuei

What to expect for the 2022-2023 season

The last few years have been dry throughout much of New Mexico which has resulted in slightly lower fawn recruitment. Despite the drought conditions, adult buck and doe survival remains consistent and harvest success rates are steady. Deer numbers are stable but average throughout much of the state. As such, hunters will not likely see a

noticeable increase in deer populations or observations during their hunts. However, an abundance of bucks remain on the landscape and will be available for harvest.

If you have any questions about applying for a New Mexico hunt, you can contact the information center toll free at 1-888-248-6866.

From: [gb sales](#)
 To: [Duvuvuei, Orrin, DGF; DGF-Deer-Rule](#)
 Subject: [EXTERNAL]
 Date: Friday, March 11, 2022 4:28:30 PM

CAUTION: This email originated outside of our organization. Exercise caution prior to clicking on links or opening attachments.

★ Unit 7 Landowners

PETITION

We would like to Petition the New Mexico Department of Game and Fish to start a Unit Wide Archery Hunt in GMU 7 from January 1st thru January 15th each year for Fork Antler Deer Hunting.

NAME (Printed)	SIGNATURE	ADDRESS	PHON NUMBER
<i>★</i> Jason Gallegos	<i>[Signature]</i>	101 Ortega Rd NW Albion NM 87114	505 261-1068
Allen Logsdon	<i>[Signature]</i>	P.O. Box 2903 Mogaza NM	505 360-7942
<i>★</i> Mithi Johnson	<i>[Signature]</i>	HCR 71 Box 4 Cuba NM 87013	505-330 4525
<i>★</i> Lee Johnson	<i>[Signature]</i>	HCR 79 - Box 4 Cuba, NM 87013	505-330- 5881
Zack Gallegos	<i>[Signature]</i>	3708 17th Ave SE Rio Rancho NM 87124	505(497)1563
Scott Koffman	<i>[Signature]</i>	35 Corcoran Rd Algodones NM 87001	505-379-1283
Cody Williams	<i>[Signature]</i>	10449 SGT PEPPER CT ABQ, NM 87114	505-489-6627
Henna Gallegos	<i>[Signature]</i>	722 Western Hills Dr. SE Rio Rancho, NM 87124	505-230-8730
Kristen Jorgensen	<i>[Signature]</i>	413 Rebel meadows Albion NM 87114	505 328 4773
Darrin Miller	<i>[Signature]</i>	867. ST Hwy 96 Unit #504 Reserve NM 87046	505 582 1936
Bill Goodson	<i>[Signature]</i>	439 Saddle Rd Tijeras, NM 87059	2 SC-211 (505) 344 9537
Ellen Barber	<i>[Signature]</i>	605 Arroyo Sordo NW Alb NM 87113	

PETITION

We would like to Petition the New Mexico Department of Game and Fish to start a Unit Wide Archery Hunt in GMU 7 from January 1st thru January 15th each year for Fork Antler Deer Hunting.

NAME (Printed)	SIGNATURE	ADDRESS	PHON NUMBER
Ella Shirley	<i>Ella Shirley</i>	Bx 211 Fort Defiance, AZ 86504	480- 290- 3645
Lewis Shirley	<i>Lewis Shirley</i>	Bx 211 Fort Defiance, AZ 86504	480-290- 3645
Dorthea Sala	<i>Dorthea Sala</i>	PO Box 74 Counselor NM 87018	(406) 224 7770
Dorothy Keese	<i>Dorothy Keese</i>	PO Box 74 Counselor NM 87018	(406) 224 7770
Corina Wilson	<i>Corina Wilson</i>	PO BOX 433 Cuba N.M., 87013	505 403-1505
Phillip Montoya	<i>Phillip Montoya</i>	Box 106 Cuba, N.M. 87013	505 520-2399
Ruben Sanchez	<i>Ruben Sanchez</i>	P.O. Box 1112 Cuba NM 87013	505 939-5376
Robert B. Castillo	<i>Robert B. Castillo</i>	Box 4076 Cuba, NM 87013	505 593-6707
Thomas Cully	<i>Thomas Cully</i>	Cuba, N.M. 87013 Box 79, 2031	
* Jacob H. Johnson	<i>Jacob H. Johnson</i>	881 NM ST RD 197 Cuba, NM 87013	505 330-7204
Howard Gordon	<i>Howard Gordon</i>	P.O. Box 1245 Cuba N.M. 87013	505 366-1122
Carl Brand	<i>Carl Brand</i>	PO BOX 22 Coyote, NM 87012	



PETITION

We would like to Petition the New Mexico Department of Game and Fish to start a Unit Wide Archery Hunt in GMU 7 from January 1st thru January 15th each year for Fork Antler Deer Hunting.

NAME (Printed)	SIGNATURE	ADDRESS	PHON NUMBER
Justin Rous		17 Sparkling meadow	505-681-3031
Kaitlyn Aboya		6400 Sunray Ct NW Albuquerque, NM, 87120	505-999-8107
Alex Aboya		6400 Sunray Ct NW Alb. NM 87120	505-554-0920
Eric Rous		22 Ardway Dr Bernalillo NM 87004	505-269-9571
Francis Chavez Rous		875 Academy Dr. Bernalillo NM 87004	505-398-1683
Ashley Walden		Pena Blanca NM 87041	505-385-9609
Benjamin Walden		17 Sparkling meadow Rd. 408 Robin Meadows St NW Alb., 87114	505-307-8533
Carmen Jorgenson		408 Robin Meadows NW Alb., NM 87114	505-243-0244
Halle Jorgenson		408 Robin Meadows Rd Alb., NM 87114	505-691-1150
John C. Wolk		Box 10702, Albany NM 87104	505-362-4002
John I. Walker		103 Vista Grande Belen 87002	505-306-0092
RICHARD BAILEY		4711A 101 ORIENTAL RD NW NM	505-235-2103

PETITION

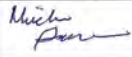
We would like to Petition the New Mexico Department of Game and Fish to start a Unit Wide Archery Hunt in GMU 7 from January 1st thru January 15th each year for Fork Antler Deer Hunting.

NAME (Printed)	SIGNATURE	ADDRESS	PHON NUMBER
Michael Goodson		Los Arroyo S ^o 00 Alb. NM 87113	(505) 344-9537
Jerilyn Lange		972 CR 7007 Bloomfield, NM 87413	(806) 620-3908
Chris Gallegos		08 Ark. 125 Rd Lybrook NM 87013	(505) 250-3072

Thank you for taking the time to consider a January archery mule deer hunt in gmu7. I have collected signatures on a petition of other landowners and hunters also interested in gmu7 january hunt. My contact info is Jason Gallegos 505-261-1068

From: [michael hand](#)
To: [DGF-Deer-Rule](#); [DGF-Exotics-Rule](#); [Archuleta, Deanna, DGF](#); [Lopez, Tirzio, DGF](#); [Salazar-Henry, Roberta, DGF](#); [Hickey, Sharon, DGF](#); [DGF-Elk-Rule](#)
Subject: [EXTERNAL]
Date: Thursday, July 21, 2022 3:54:33 PM

CAUTION: This email originated outside of our organization. Exercise caution prior to clicking on links or opening attachments.

Good Afternoon Sir/Ma'am,

I am a resident of Tijeras, NM and avid outdoorsman, muzzleloader hunter and proud veteran. I was extremely disappointed to see the Department's muzzleloader proposal. I believe the department's reasoning is flawed and that it is unfair and discriminatory.

When I moved to NM and began hunting 7 years ago I purchased a legal hunting weapon (scoped muzzleloader) for less than \$400 and I can shoot it accurately out to about 200 yards on a good day. If this proposal passes I will have to purchase a new weapon as my muzzleloader is specifically designed for a scope and will not accept sites without custom fabrication work, this proposal would directly impact my wallet.

The muzzleloaders capable of shooting accurately past 300 yards cost thousands of dollars and most New Mexicans cannot afford this price tag and do not own \$5,000 muzzleloaders. Most muzzleloader hunts in NM happen during the tail end of the rut, this is the reason muzzleloader hunts are nearly as successful as rifle hunts.

The department's proposal is unfair because it is placing the burden of wildlife management solely on muzzleloader hunters, the burden should be shared by rifle and archery hunters as well, even if that means less tags. The accuracy and effective range of archery equipment and rifle has increased lock step with that of muzzleloaders. Bowhunters are now taking animals out to 100 yards, and rifle hunters are taking game beyond 1000 yards yet there are no proposals to further restrict that equipment. The department needs to work with new technology, hunting equipment is going to keep improving and it is their job to manage wildlife in an continuously evolving world.

Finally, the department's proposal is discriminatory againts older hunters with diminished vision, I myself suffer from vision loss and having a scope on my muzzleloader keeps me in the game as a hunter. Many muzzleloader hunters will no longer be able to hunt as it is difficult to pick up the sights with poor vision. Furthermore, passing this proposal will increase the risk discriminatory law suits.

I sincerely hope you reject this proposal and ask the dept to come up with another way to manage wildlife rather than completely putting the burden on muzzleloader hunters.

Thank you for your consideration.
Mike

From: [Tony Otero](#)
To: [DGF-Deer-Rule](#)
Subject: [EXTERNAL] 2022 New Mexico Deer Hunting Management
Date: Monday, May 16, 2022 9:03:57 AM

CAUTION: This email originated outside of our organization. Exercise caution prior to clicking on links or opening attachments.

Thank You for your work on these rule changes. My suggestions are listed below. My suggestions are for the Gila National forest area. Deer in the Gila are suffering for many reasons, Especially mule deer.

- Change Coues Deer Archery Hunts back to January 1 - 15 or allow Coues deer hunters to hunt January 1 - 30.
- Reduce mule deer tags by 25% in unit 23, 24, 22 and Burro Hunt area.
- Improve trick tank management and issue citations to Ranches who shut off Habitat improvement water sources.
- The new Muzzle Loader rule is a great idea! No more scopes. Its not about hunting anymore its about shooting.... Deer don't change as technology changes or improves.
- Increase cost for licenses. Long overdue, no money to manage there will be no game to manage.

Thank You,

Tony Otero
Tyrone NM

From: [Kurtis Bowles](#)
To: [DGF-Deer-Rule](#)
Subject: [EXTERNAL] Archery Deer Hunts
Date: Wednesday, September 21, 2022 3:35:01 PM

CAUTION: This email originated outside of our organization. Exercise caution prior to clicking on links or opening attachments.

Good Afternoon,

I would like to express my opinions on the matter of September Archery Deer hunts; A few years back, unsuccessful Archery Deer hunters were able to go and hunt in January during the rut in order to try and fill their tags when deer movement is more consistent especially in the Mid-East portion of the state (Units 32 & 31 and others). When this rule was changed it made it damn near impossible to harvest during the 100-degree days we experience over here in September and also damn near impossible to draw any kind of January hunt to the point I didn't draw deer this year for the first time in many years. I think a good rule change would be to allow September Archery hunters to harvest a Doe or Buck during the hunt, as that is all you see in Unit 32 during the heat of September. Finding a buck and getting a stalk on him through the desert while avoiding the ever-abundant rattlesnakes is difficult to say the least. Those of us enduring the heat and working our asses off to try and fill those tags deserve some release and an ability to make all our hard work pay off.

Thank you,

Kurtis Bowles
Server Administrator
Special Operations Advanced Capabilities Squadron (SOACS)
"Digital Dagger"
Cannon AFB, NM
Comm: 575-784-8506
DSN: 681-8506

From: tracksupe@gmail.com
To: [DGF-Deer-Rule](#); [DGF-Elk-Rule](#)
Subject: [EXTERNAL] Big Game Rule Development
Date: Monday, October 10, 2022 9:08:34 PM

CAUTION: This email originated outside of our organization. Exercise caution prior to clicking on links or opening attachments.

To whom it may concern,

Please Consider those of us with failing eye sight when making rules for muzzleloaders. The majority of most ethical hunters are not gonna try for 500-800 yard shots with a muzzleloader. Most are going to be between 100-250 yards. I believe if you take away scopes there will be more game waste. I express the views of many.

Sent from my iPhone

From: [Jeremy Turner](#)
To: [DGF-Elk-Rule](#); [DGF-Deer-Rule](#)
Subject: [EXTERNAL] CHANGE IN DEFINITION OF A LEGAL MUZZLE-LOADER (
Date: Thursday, May 12, 2022 10:46:06 AM

CAUTION: This email originated outside of our organization. Exercise caution prior to clicking on links or opening attachments.

Good morning,

I wanted to send you folks a comment about the change to muzzleloaders being proposed. First off, I would like to say I am really indifferent to using a scope or not using one. I drew muzzleloader for deer this year, which was my first time applying for that type of hunt. Yeah, it's in unit 40, so I will make the best of it.

My concern with the proposed change is has the department done their due diligence? I understand that you stated the success rates are pretty high, rivaling that of the rifle hunts. However, was any consideration made regarding the timing of the muzzleloading hunts? They fall before the rifle hunts. From my experience, normally hunting in the second deer hunt, they (deer) are pretty skittish at the time. They have become accustomed to hearing rifle shots, seeing hunters, etc. The appeal to me for muzzleloading is that hopefully the deer aren't as skittish at the beginning of the season. If that is true, that could contribute to the higher success rates. I hope to find that out this year, as I was unsuccessful in my rifle hunt (deer) last year in unit 40.

As for unit 40, any plans on expanding the open gate policy to some of the areas in this unit? There is so much state land, especially around that caprock north of Clovis, that is landlocked that we cannot get to.

Thanks,
Jeremy Turner

From: [Rearick, Michael Sean](#)
To: [DGF-Deer-Rule](#)
Subject: [EXTERNAL] CHANGE IN DEFINITION OF A LEGAL MUZZLE-LOADER
Date: Monday, May 9, 2022 8:57:51 AM

CAUTION: This email originated outside of our organization. Exercise caution prior to clicking on links or opening attachments.

As a citizen of this state and an avid outdoors person/hunter, I am in agreement with the muzzleloader discussion of keeping primitive hunts primitive by removing the use of scopes. I believe that this will help those units that are entirely primitive hunting tags (ie ELK GMU 13 and 15) retain the quality of animals that historically have been harvested there. By removing scopes, there is the opportunity to perhaps open more tags to hunters due to drops in the harvest rates. A modern muzzleloader with scope that is capable of shooting 500-1000 yards is not a primitive weapon. This is not the spirit of the primitive hunt. Hitting a target at 1000 yards is great shooting but not hunting in my opinion.

Sincerely,
Michael Rearick

From: [Brandon Page](#)
To: [DGF-Elk-Rule](#); [DGF-Deer-Rule](#); [DGF-Exotics-Rule](#); [DGF-Pronghorn-Rule](#)
Subject: [EXTERNAL] CHANGE IN DEFINITION OF A LEGAL MUZZLE-LOADER
Date: Thursday, July 7, 2022 1:14:27 PM

CAUTION: This email originated outside of our organization. Exercise caution prior to clicking on links or opening attachments.

Hello All,

As a hunter that travels to New Mexico for big game hunting I do not support the change in using optics for muzzleloader hunting. My thoughts are that a muzzleloader is inherently less accurate than a rifle due to black powder loads that can be impacted by the weather, humidity, degradation of powder and being in a non-encapsulated factory measured casing/round. The restriction in optics will increase the number of big game that are wounded and not recovered. Muzzleloaders are not able to take quick follow up shots and a poor shot would lead to an unused tag and a potentially mortally wounded animal that does not get recovered. I think without optics that fewer tags will be sold for muzzleloaders due to the added burden and difficulty. Or conversely, more people will apply for muzzleloader tags that do not have the expertise for these difficult hunts with a muzzleloader. Optics help older hunters that buy the majority of the big game tags. Ethical hunting is what we all stand for and that is my main concern for reaching out on this matter, let's make sure that we do justice to the big game that is provided to us. Thank you for your time and I appreciate all your efforts.

Best Regards,

Brandon Page

From: [Tyler Wright](#)
To: [DGF-Deer-Rule](#)
Subject: [EXTERNAL] Changes to youth 2b hunts
Date: Friday, April 22, 2022 9:33:41 PM

CAUTION: This email originated outside of our organization. Exercise caution prior to clicking on links or opening attachments.

Highly against- its a sad day when adults cry out for the removal of youth opportunities, one of the only options for youth to take respectable class of deer!

From: [Joel Blankenship](#)
To: [DGF-Deer-Rule](#)
Subject: [EXTERNAL] Comment on Proposed Rule Change
Date: Tuesday, April 19, 2022 11:51:26 AM

CAUTION: This email originated outside of our organization. Exercise caution prior to clicking on links or opening attachments.

I am opposed to the proposal to not allow scopes on muzzleloaders. I really enjoy hunting all species and seasons of big game animals with my muzzleloaders. However, I have a medical eyesight condition which prevents me from using open sight. In my home state of Idaho, I have applied for and been granted an exemption to the open sight rule, and the state allows "low power scopes" up to 4X for vision impaired hunters. I would like to see a maximum power of 4X for all muzzleloaders, or a provision for optical exemptions

Thank you

From: [Lance Allgood](#)
To: [DGF-Deer-Rule](#)
Subject: [EXTERNAL] Comment regarding changes to the Deer Rules
Date: Wednesday, April 27, 2022 12:19:26 PM

CAUTION: This email originated outside of our organization. Exercise caution prior to clicking on links or opening attachments.

My name is Lance Allgood I am a lifetime resident of NM residing in Gallup NM. I would ask the Commission to consider additional changes to the Deer Rule. I would propose that the current system of issuing an unlimited number of private land authorizations be discontinued and that all private land deer permits be made subject to a special draw system or limited to a specific number based on a system such as is used for allocation of private land elk authorizations under the E-Plus system.

Sent from my iPhone

From: [Steve Henke](#)
To: [DGF-Deer-Rule](#)
Subject: [EXTERNAL] Comment
Date: Wednesday, April 27, 2022 1:09:22 PM

CAUTION: This email originated outside of our organization. Exercise caution prior to clicking on links or opening attachments.

There is no rationale presented for eliminating scopes on muzzleloaders. I oppose this change, as a senior hunter, my draw odds are better on the muzzleloader hunts, but I couldn't participate without the aid of a scope. Please do not change this aspect of New Mexico's regulations and continue to allow scopes on muzzleloaders.

Steve Henke

Sent from my iPhone

From: [Kenny Donovan](#)
To: [DGF-Deer-Rule](#)
Subject: [EXTERNAL] Comments of Deer rule changes
Date: Tuesday, May 17, 2022 7:18:05 AM
Attachments: [image001.png](#)

CAUTION: This email originated outside of our organization. Exercise caution prior to clicking on links or opening attachments.

Hello,

My name is Kenny and I was at the Las Cruces public meeting. I commented that I agree with the addition of FAWTD seasons in units 16,21,22& 26 was a good thing. I support this. Please be sure to add Coues deer only for archery, muzzleloader, and rifle seasons. There is a strong population in the Southern part of the state, including myself who only hunt Coues deer and specifically target a single deer to hunt. We would appreciate the opportunity to apply for these Coues deer only tags and leave the other tags available to the folks who don't care to hunt Coues Deer.

Can you provide more information on the Double E ranch? Is the population strong on that property, do you see Coues deer in that area?

Thank you for your efforts and I hope you consider these comments.

Kenny Donovan

Cell: (575) 642-5125

kenny@esaconstruction.com

www.Esaconstruction.com

ESA
CONSTRUCTION
INC

From: [William Guhrke](#)
To: [DGF-Elk-Rule](#); [DGF-Exotics-Rule](#); [DGF-Pronghorn-Rule](#); [DGF-Deer-Rule](#)
Cc: [Brett Lovette](#); [Martin, Joseph](#); [Adam Barrera](#)
Subject: [EXTERNAL] Comments on Muzzle-Loader
Date: Tuesday, August 30, 2022 8:39:03 AM
Attachments: [Muzzle Loader Comments 8-30-22.pdf](#)

CAUTION: This email originated outside of our organization. Exercise caution prior to clicking on links or opening attachments.

To whom it may concern...Please see attached comments.



William L. Guhrke
505-306-8799
mr.guhrke@gmail.com

From: [Ahlgrim, Brian J CTR USARMY ATEC \(USA\)](#)
To: [DGF-Deer-Rule](#)
Cc: [Hickey, Sharon, DGF](#); [Salazar-Henry, Roberta, DGF](#); [Bates, Jimmy, DGF](#); [Lopez, Tirzio, DGF](#)
Subject: [EXTERNAL] Comments on Proposed Rules Changes for Deer
Date: Thursday, May 12, 2022 2:43:23 PM
Attachments: [EXTERNAL Comments on Proposed Rules Changes for Deer.msg](#)

CAUTION: This email originated outside of our organization. Exercise caution prior to clicking on links or opening attachments.

From: [SANDRA ROSENFELD](#)
To: [DGF-Deer-Rule](#)
Subject: [EXTERNAL] Comments to DEER PROPOSED RULES CHANGES (also apply to all other big game species)
Date: Wednesday, May 18, 2022 7:57:23 AM

CAUTION: This email originated outside of our organization. Exercise caution prior to clicking on links or opening attachments.

I attended the public meeting on May 16, 2022, at 7816 Alamo Rd. NW, Albuquerque, NM and have the comments to follow regarding the DEER PROPOSED RULE CHANGES:

1. **Modify the definition of a muzzle-loader to not allow the use of a scope for deer hunting (and all other big game species).** As explained by the presenter(s), the current regulations

allowing the use of a scope have increased the harvest success rate in certain units to where the herd numbers need to be increased. By not allowing muzzle-loaders with scopes, the harvest success rate would decrease, thereby increasing herd numbers. I didn't hear any audience comments in favor of the rule change, but there were many points brought up by the audience opposing this rule change.

- To not allow the use of muzzle-loaders with scopes will result in more wounded deer that won't be recovered. Use of a scope makes it possible for hunters with poor eyesight (and hunters in general) to make a better shot and thereby fewer wounded deer that are not recovered.
- To not allow the use of muzzle-loaders with scopes will eventually result in a decrease in Hunter Satisfaction ratings because of less deer being harvested cleanly.
- Hunters will quit applying for deer muzzle-loader tags. Responsible, ethical hunters will not take the chance of wounding a deer because of the increased difficulty of a clean harvest with a scope-less muzzle-loader.
- The question was brought up at the May 16th meeting on whether muzzle-loader hunters were surveyed about their feelings about changing the regulations to muzzle-loaders without scopes, and the answer was no. The presenter's opinion was that a survey wasn't necessary as there were general comments from participants at the four public meeting to discuss the proposed rule changes. While the comments from those in attendance, either in-person or virtually, at the four public meeting are good information, that number of comments can't compare with the number of survey responses from all hunters who apply for a deer muzzle-loader tag for a given year.

My suggestions on this proposed rule change would be as follows:

- If you want to effectively manage deer herd numbers, then continue with the current use of muzzle-loaders with scopes and decrease the tags available for units that need herd management - this approach is a "win-win". Responsible, ethical hunters will understand this approach and still be able to have a successful harvest and give a positive Hunter Satisfaction rating. To not allow the use of a scope on muzzle-loaders may give the desired result of increasing herd numbers, but will also bring the negatives listed above.
- Survey the 2022 hunters who applied for a deer muzzle-loader tag. It doesn't have to be an elaborate, lengthy survey. It can be as simple as "Would you still apply for a deer muzzle-loader tag if you couldn't use a muzzle-loader with a scope?" Then you would have real, statistical data to guide any rule changes.

- This proposed rule change is going to have a huge impact on current resident and non-resident deer muzzle-loader hunters. Proceed slowly and get it right – otherwise you may lose current deer muzzle-loader hunters forever.

As I stated in the e-mail Subject line, my comments also apply to all other big game species as the argument for replacing muzzle-loaders with scopes with muzzle-loaders without scopes would be the same.

Please contact me with any questions or comments on the above by e-mail or phone #712-790-6025, and “Thank You” for your consideration.

Lawrence O'Tool

From: [Shawn Ammons](#)
To: [DGF-Deer-Rule](#)
Subject: [EXTERNAL] Deer Changes
Date: Monday, May 9, 2022 2:17:10 PM
Attachments: [image001.png](#)

CAUTION: This email originated outside of our organization. Exercise caution prior to clicking on links or opening attachments.

I am an agreement with 4,5, and 10!

Shawn P. Ammons
City of Belen
Parks and Recreation
Sports Coordinator
Shawn.Ammons@Belen-NM.Gov
505-966-2703



Confidentiality Notice: This e-mail, including all attachments is for the sole use of the intended recipient(s) and may contain confidential and privileged information. Any unauthorized review, use, disclosure or distribution is prohibited unless specifically provided under the New Mexico Inspection of Public Records Act. If you are not the intended recipient, please contact the sender and destroy all copies of this message.

From: [John Eddleman](#)
To: [DGF-Deer-Rule](#)
Subject: [EXTERNAL] Deer muzzleloader proposal
Date: Saturday, October 1, 2022 10:50:38 AM

CAUTION: This email originated outside of our organization. Exercise caution prior to clicking on links or opening attachments.

Please enter my comments for the upcoming hearing, I'm retired and my vision is getting worse. I dont take any long shots past 200 but with out my scope I'll be forced to apply for a rifle tag which has been difficult to draw to say the least. I've drawn muzzleloader tags this year but if we loose the scopes I wont apply again
thank you for your time

John Eddleman
johnedd61@gmail.com

From: [Joshua Urban](#)
To: [DGF-Deer-Rule](#)
Subject: [EXTERNAL] Deer proposal
Date: Friday, April 22, 2022 7:43:21 PM

CAUTION: This email originated outside of our organization. Exercise caution prior to clicking on links or opening attachments.

I agree with the muzzle loaders not having scopes for all hunts. Now a days muzzleloader shoot as far and just as good as rifles. I believe this will help our herds continue to grow and prosper.

Joshua Urban
Sent from my iPhone

From: [Travis](#)
To: [DGF-Deer-Rule](#)
Subject: [EXTERNAL] Deer proposals comments
Date: Monday, April 11, 2022 6:15:03 PM

CAUTION: This email originated outside of our organization. Exercise caution prior to clicking on links or opening attachments.

Hello,

I listened to the commission meeting today and wanted to comment on the deer proposals.

I'm in favor of all proposals for Deer.

However, I do have a question regarding the addition of FAWTD hunts in units 16, 21, 22, 26. Will this mean that the existing hunts will be changed to FAMD like units 23, 24 and 27? Or is the proposal to keep the existing hunts FAD and just add additional hunts for FAWTD?

Thanks,
Travis

From: [Travis](#)
To: [DGF-Deer-Rule](#)
Subject: [EXTERNAL] Deer proposals
Date: Friday, July 15, 2022 9:29:47 AM

CAUTION: This email originated outside of our organization. Exercise caution prior to clicking on links or opening attachments.

Hello,

I had previously commented on the Deer proposals but wanted to chime in again after seeing some updates were made on 7/1.

I had previously thought that a FAWTD hunt would be added to unit 22, but I'm not seeing it on the table in the new proposals? I would love for that to be added if possible.

Other than that, proposals look good!

Thanks for hearing me out!

Travis

From: [Chris Smith](#)
To: [DGF-Deer-Rule](#)
Subject: [EXTERNAL] Deer Proposed changes
Date: Tuesday, May 10, 2022 4:05:46 PM

CAUTION: This email originated outside of our organization. Exercise caution prior to clicking on links or opening attachments.

1. I am all in favor of changing Deer hunts to scope free Muzzleloaders hunts. I would similar to Colorado
2. I already thought all the hunts started on Saturday, so not sure what this changes.
3. I have no say in this for overlapping hunts
4. I believe some units need few tags but some units need more tags or more hunts
5. Leave unit 34 deer tags alone and maybe add a whitetail only hunt. 2B should be managed for trophy quality and change point restrictions. combined unit 29 and 30 for deer hunts.
6. yes move all youth hunts to October and out of the rut in November
7. I am in favor of adding some NEW January archery hunts add unit 7, 9, 6a/c
8. Designate GMU 8 and 6 as Quality hunts
9. I have no say on Hunts in WSMR
10. yes create new hunts where need for FAWTD and I am not sure a September hunt is wise for GMU 27
11. I am not sure where the new WMA are, but if it is new chance for the public to hunt where deer are, than yes open it up
12. let us hunt Fort Stanton
13. Is there even public land in GMU 55A or 55B?

Side note LET us use scopes on muzzleloaders for Barbary Sheep, Ibex, Oryx, Bighorn Sheep hunts. They are once in a lifetime for some.

--

Chris Smith

From: [Brett Britton](#)
To: [DGF-Deer-Rule](#)
Subject: [EXTERNAL] DEER PROPOSED RULE CHANGE SUMMARY
Date: Monday, May 9, 2022 8:12:24 AM

CAUTION: This email originated outside of our organization. Exercise caution prior to clicking on links or opening attachments.

Removing scopes off of muzzleloaders --- Ok, success rates go down, that does not mean the mortality rate will go down - Not to mention the crippling rate.

Sure seems to me, having a scoped Muzzleloader, may be providing what it was intended for - to provide either an un-skilled hunter, an older hunter with not the best eyesight or even an expert marksman make a much more ethical shot -- After all it is a device that indicates where one's bullet should impact.

If the success rates are too high - then provide less tags.

Could always ban the use of - Modern bullets, powder, enforce a rifle weight (not less than) - Utv's, GPS, cameras, radios, cell phones - hunting at a water source - the use of google earth -- Etc.

Thank you for the opportunity to comment.

Brett

From: eric.kernoutfitters.com
To: [DGF-Deer-Rule](#)
Subject: [EXTERNAL] DEER PROPOSED RULE CHANGE SUMMARY
Date: Thursday, May 19, 2022 2:37:44 PM

CAUTION: This email originated outside of our organization. Exercise caution prior to clicking on links or opening attachments.

To whom it may concern,

I am not in support of deer proposed rule change 10a.

10) Create new hunts where deer populations have increased
a. FAWTD rifle hunts in GMUs 16, 21, 22, 26

Adding extra coues whitetail hunts have not been beneficial in my opinion. I don't know if the NMDGF knows this, but our deer herds are struggling. In other units like 23, 24 and 27 this proposal has added more hunts later in the year when deer just need to be left alone. Small pockets of coues have been exploited by making specific hunts for them. I enjoy being able to hunt a unit that has both mule deer and coues deer and not have to choose one or the other.

Thank you for your consideration,

Eric Kern

eric@kernoutfitters.com
575-538-1843

From: [Trey Sullivan](#)
To: [DGF-Deer-Rule](#)
Subject: [EXTERNAL] Deer Rule
Date: Thursday, April 14, 2022 2:27:58 PM

CAUTION: This email originated outside of our organization. Exercise caution prior to clicking on links or opening attachments.

Yes I would like to comment on the purposed deer rule change specifically with unit 2B and my comments follow, unit 2A would also fit many of these comments as well.

- Remove the youth hunts completely that take place in the rut
- Reduce the overall tag numbers in this unit drastically maybe down to one rifle hunt in 2B.
- Remove or drastically reduce the January bow hunts to many deer are wounded on this hunt and not recovered
- The resident portion of this herd has been drastically overhunted due to the game counts being set by counting the migration herd, but mainly having the hunts take place before the migration arrives in early November so the resident herd is hunted very hard,(every hunt on this unit takes before the migration arrives except for the last rifle hunt and the January bow hunt)
- Do a game count in this unit in a time frame that doesn't take into account the migration deer and this unit will be under objective.
- Utah had to close the pausagaunt unit down to save that deer herd, unit 2B and 2A are in such bad shape the game and fish should look at this study, people can have opportunity across the state until this herd has recovered.
- Also it would be nice since this is a special unit to have a check station similar to what Arizona does on the Kaibab unit to understand the age of the bucks that are killed.
- Lastly this used to be the best place in the world to kill a trophy deer with Rio Arriba county being # 1 in Boone and Crockett, but today these units are not even recommended to apply for trophy deer in any of the hunting publications Huntin Fool, Eastmans , Epic etc , at least help these deer out and cut the tags back to do what we can, before the herd is completely gone in unit 2B.

Thank you for your time and commitment to New Mexico's wildlife

The information contained in this email message is confidential and may be legally privileged and is intended only for the use of the individual or entity named above. If you are not an intended recipient or if you have received this message in error, you are hereby notified that any dissemination, distribution, or copy of this email is strictly prohibited. If you have received this email in error, please immediately notify us by return email or telephone if the sender's phone number is listed above, then promptly and permanently delete this message.

While all reasonable care has been taken to avoid the transmission of viruses, it is the responsibility of the recipient to ensure that the onward transmission, opening, or use of this message and any attachments will not adversely affect its systems or data. No responsibility is accepted by the company in this regard and the recipient should carry out such virus and other checks as it considers appropriate.

From: [Casey Davis](#)
To: [DGF-Deer-Rule](#)
Subject: [EXTERNAL] Deer rule change
Date: Friday, July 29, 2022 10:55:14 AM

CAUTION: This email originated outside of our organization. Exercise caution prior to clicking on links or opening attachments.

To whom it may concern,

I am all for the decrease of tags in certain units I feel most of this state is over hunted and the state does a poor job at management of the deer and elk herds.

As for the WMAs you need to allow a certain amount of houndsman in to deal with the lions and bears so your elk and deer herds can have successful calf crop. Then you wouldn't have to decrease the tags there

As for the increase in tags you are on the wrong path. And the long term affect on the herds will be greatly depleted.

From: [Brandon Wynn](#)
To: [DGF-Deer-Rule](#)
Subject: [EXTERNAL] Deer Rule Comment
Date: Saturday, May 7, 2022 7:11:05 AM

CAUTION: This email originated outside of our organization. Exercise caution prior to clicking on links or opening attachments.

I strongly support the proposed prohibition of scopes on muzzleloaders during muzzleloader seasons. I support removal of scopes from muzzleloaders for deer and all other protected species. Muzzleloader technology coupled with magnifying rifle scopes has caused muzzleloader to no longer be primitive weapons. Absent a scope even in the most skilled and experienced shooter of a high quality muzzleloader has a maximum responsible range of between 100 and 200 yds. With a scope current readily available muzzleloaders have an effective range of 400 to 800 yds. No different than a high powered rifle. I have hunted and killed quite a few deer and a few elk with a muzzleloader using open sights. At best it was a 100 to 120 yard hunting weapon. Without a huge amount of practice I could easily hunt with the same muzzleloader out to a range of 300 or 400 yds if a scope was used.

Brandon Wynn
505-269-6236
Sent from my iPhone

From: [Fell Family Adventures](#)
To: [DGF-Deer-Rule](#)
Subject: [EXTERNAL] Deer Rule Public Input
Date: Wednesday, June 1, 2022 10:17:43 AM

CAUTION: This email originated outside of our organization. Exercise caution prior to clicking on links or opening attachments.

The only proposal I will comment on is the one of proposing a FAWD hunt in units 16, 21, 22 and 26. I DO NOT support this proposal. The reason is that a lot of people apply for these units specifically because they are not limited to one species over another. I personally love the opportunity to harvest a mule deer OR a coues deer.

I live in Silver City and have hunted both 16 and 21 off and on through the years. Several years ago NM G&F split up the deer tags to make them species specific. Basically the number of tags in an area doubled, putting more people in the field and doubling the amount of pressure the deer sense. There has been a significant increase in popularity of Coues deer hunting, which i suppose is a good thing, however I think it has come partly because NM G&F separated them from mule deer, causing people to get more serious about them.

In conclusion, I am all for adding opportunity, folks expanding their knowledge of various species, but honestly for those of us who find it difficult to choose between mule deer or coues, these units are a gem.

Thanks for listening.

Jeff Fell
575-956-3260

From: [clint.king](#)
To: [DGF-Deer-Rule](#)
Subject: [EXTERNAL] Deer rule
Date: Monday, June 6, 2022 2:59:30 PM

CAUTION: This email originated outside of our organization. Exercise caution prior to clicking on links or opening attachments.

I don't understand:

5) The Department is recommending reducing licenses in GMU 2B, 34, and potentially other southeastern GMUs.

6) Create an October youth hunt in GMUs 2A and 2B; move most of the youth licenses from November to October.

What I mean is. Does the Unit need to reduce licenses or not?

From: [Cade Lockett](#)
To: [DGF-Deer-Rule](#)
Subject: [EXTERNAL] Deer rules
Date: Wednesday, May 11, 2022 7:48:03 AM

CAUTION: This email originated outside of our organization. Exercise caution prior to clicking on links or opening attachments.

I am in opposition to the proposed muzzle-loader restrictions.
I am in full support of the remaining proposed changes for deer.

Thank you,

Cade Lockett

From: [Benjie Romero](#)
To: [DGF-Deer-Rule](#)
Subject: [EXTERNAL] Deer tags
Date: Sunday, June 26, 2022 12:51:09 PM

CAUTION: This email originated outside of our organization. Exercise caution prior to clicking on links or opening attachments.

Would be really great if we could decrease the amount of deer tags in unit 32. The deer numbers on public land have been getting lower and lower the last few years. 32 used to be a great unit for deer hunting, but now it is starting to be a really tough hunt. Let's let the deer numbers recover in all south east units. Unit 30 also has too many tags, I'd also be for lowering unit 33 and 31 tags. Maybe even antler restrictions in these units to get the quality back up. 33 has the ability to produce good trophy sized bucks but the younger bucks aren't getting the chance to get big.

Thank you,
Benjie Romero

From: [Alison Hall](#)
To: [DGF-Deer-Rule](#); [DGF-Elk-Rule](#); [DGF-Exotics-Rule](#)
Subject: [EXTERNAL] Deer, elk and exotics hunting rules topic of public meetings Comment
Date: Thursday, April 28, 2022 2:28:05 PM

CAUTION: This email originated outside of our organization. Exercise caution prior to clicking on links or opening attachments.

New Mexico Dept of Game and Fish Commissioners,

I am reaching out on behalf of the team at Traditions Performance Firearms. We understand the suggested revisions to the muzzleloader definition are regarding the exclusion of optic uses. We would like to also request that the Commission review our suggested revision to the Muzzleloader Definition within the NM regulations (see below). This update would be in regards to the use of our NitroFire muzzleloader. This new muzzleloader that uses the FireStick ignition system provides users a safe and non-intimidating experience while preserving the history of muzzleloading exclusively loading the projectile through the muzzle with a ramrod.

***Muzzleloader, bow or crossbow only:** Any sporting arm in which the ~~charge and~~ projectile(s) are exclusively loaded through the muzzle. Only blackpowder, Pyrodex or equivalent blackpowder substitute may be used. Use of smokeless powder is prohibited. Scopes, sabots and in-line ignition may be used with muzzleloaders except during restricted muzzleloader deer hunts. Hunters may also use any bow or crossbow. Arrows and bolts must have broadheads (fixed or mechanical) with cutting edges. Sights on bows and crossbows may not project light. No drugs may be used on arrows or bolts, and they cannot be driven by explosives, gunpowder or compressed air.*

For more information on the NitroFire, please visit our website:

<https://www.traditionsfirearms.com/nitrofire>

If there is any other information you may need or any questions I can answer further, please do not hesitate to reach out. We truly appreciate your consideration.

Sincerely,

Alison

Alison Hall

Marketing Manager

1375 Boston Post Rd.

Old Saybrook, CT 06475

Phone: 1-860-388-4656 ext. 220

alison@traditionsfirearms.com



This email and any files transmitted with it are confidential and intended solely for the use of the individual or entity to whom they are addressed. If you have received this email in error please notify the system manager. This message contains confidential information and is intended only for the individual named. If you are not the named addressee you should not disseminate, distribute or copy this e-mail. Please notify the sender immediately by e-mail if you have received this e-mail by mistake and delete this e-mail from your system. If you are not the intended recipient you are notified that disclosing, copying, distributing or taking any action in reliance on the contents of this information is strictly prohibited.

From: [Kenny Dearen](#)
To: [DGF-Deer-Rule](#)
Subject: [EXTERNAL] Game Cameras and guzzlers.
Date: Monday, June 27, 2022 7:53:35 AM

CAUTION: This email originated outside of our organization. Exercise caution prior to clicking on links or opening attachments.

I would encourage the dept to ban game cameras from use....no matter the species. Everywhere you go there are game cameras setup. Other states have started recognizing this I hope NM will follow that lead.

Build more Guzzlers 2A, 2C & 7 could certain benefit from more guzzlers.

Kenny Dearen

From: gb_sales
 To: Duvuvuei.Orrin.DGF; DFG-Deer-Rule
 Subject: [EXTERNAL] gmU 7 new archery deer hunt january
 Date: Friday, March 11, 2022 4:31:29 PM

CAUTION: This email originated outside of our organization. Exercise caution prior to clicking on links or opening attachments.

Thank you for taking the time to consider a January archery mule deer hunt in gmU7. I have collected signatures on a petition of other landowners and hunters also interested in gmU7 january hunt. My contact info is Jason Gallegos

PETITION

We would like to Petition the New Mexico Department of Game and Fish to start a Unit Wide Archery Hunt in GMU 7 from January 1st thru January 15th each year for Fork Antler Deer Hunting.

NAME (Printed)	SIGNATURE	ADDRESS	PHON NUMBER
Justin Rains		17 Sparkling meadow	505-681-3031
Kaitlyn Arceuta		6400 Sunray Ct NW Albuquerque, NM, 87120	505-999-8107
Alex Abougha		6400 Sunray Ct NW Alb. NM 87120	505-554-0920
Jerry Rains		22 Anding Dr Bernalillo NM 87004	505 265 8571
Francis ChaverReims		870 Academy Dr. Bernalillo NM 87004	(505) 398-1683
Ashley Walden		Pena, Blanca NM 87041	505-385-9609
Benjamin		17 Sparkling Meadow Rd. 408 Robin Meadows ST NW Alb., 87114	505-307-8538
Carmen Jorgensen		408 Robin Meadows NW Alb., NM 87114	505-263-0044
Heather Jorgensen		408 Robin Meadows Rd Alb., NM 87114	505 691-1150
John C. Wolk		103 Vista Grande Belen 87002	505 362-4000
John T. Walker		103 Vista Grande Belen 87002	505 306 0042
RICHARD GAUFES		101 ORIENT RD NW 87114 NM	505 235-2103

PETITION

We would like to Petition the New Mexico Department of Game and Fish to start a Unit Wide Archery Hunt in GMU 7 from January 1st thru January 15th each year for Fork Antler Deer Hunting.

NAME (Printed)	SIGNATURE	ADDRESS	PHON NUMBER
Ella Shirley	<i>Ella Shirley</i>	Bx 211 Fort Defiance, AZ 86504	480- 290- 3645
Lewis Shirley	<i>Lewis Shirley</i>	Bx 211 Fort Defiance, AZ 86504	480-290- 3645
Dorthea Sala	<i>Dorthea Sala</i>	PO Box 74 Counselor NM 87018	(406) 224 7770
Dorothy Keese	<i>Dorothy Keese</i>	PO Box 74 Counselor NM 87018	(406) 224 7770
Corina Wilson	<i>Corina Wilson</i>	PO BOX 433 Cuba N.M., 87013	505 403-1505
Phillip Montoya	<i>Phillip Montoya</i>	Box 106 Cuba, N.M. 87013	505 520-2399
Ruben Sanchez	<i>Ruben Sanchez</i>	P.O. Box 1112 Cuba NM 87013	505 939-5376
Robert B. Castillo	<i>Robert B. Castillo</i>	Box 4076 Cuba, NM 87013	505 593-6707
Thomas Cully	<i>Thomas Cully</i>	Cuba, N.M. 87013 Box 79, 2031	
* Jacob H. Johnson	<i>Jacob H. Johnson</i>	881 NM ST RD 197 Cuba, NM 87013	505 330-7204
Howard Gordon	<i>Howard Gordon</i>	P.O. Box 1245 Cuba N.M. 87013	505 366-1122
Carl Brand	<i>Carl Brand</i>	PO BOX 22 Coyote, NM 87012	

★ Unit 7 Landowners

PETITION

We would like to Petition the New Mexico Department of Game and Fish to start a Unit Wide Archery Hunt in GMU 7 from January 1st thru January 15th each year for Fork Antler Deer Hunting.

NAME (Printed)	SIGNATURE	ADDRESS	PHON NUMBER
★ Jason Gallaga		101 Ortega Rd NW Albion NM 87114	505-261-1068
Allan Legsdorff		P.O. Box 2903 Mora NM 87035	505-300-7942
★ Mather Johnson		HCR 79 Box 4 Cuba NM 87013	505-330-6525
★ Lee Johnson		HCR 79 - Box 4 Cuba, NM 87013	505-330-5881
Zreck Gallaga		3708 17th Ave SE Rio Rancho NM 87124	505-497-1563
Scott Kollman		35 Colorado Rd Algodones NM 87001	505-379-1253
Cory Williams		10449 SGT PEPPER CT ABQ, NM 87114	505-489-6607
Hanna Gallaga		722 Western Hills Dr. SE Rio Rancho, NM 87124	505-200-8750
Karen Jurgan		413 Robt Meador Albion NM 87114	505-328-4773
Darrin Miller		867-27 Hwy 96 Unit #504 Reserve NM 87046	505-592-1936
Bill Goetsen		439 Saddle Rd T. Jocas, NM 87059	505-250-2111
Kellen Barber		605 Arroyo Sordo NW Albion NM 87113	505-244-9537

505-261-1068

From: [Tom Parra](#)
To: [DGF-Elk-Rule](#); [DGF-Deer-Rule](#); [DGF-Exotics-Rule](#)
Subject: [EXTERNAL] Hunt Draw System
Date: Tuesday, May 10, 2022 11:58:25 AM

CAUTION: This email originated outside of our organization. Exercise caution prior to clicking on links or opening attachments.

I am unable to attend any of the scheduled meetings, however, I feel we are long overdue for some changes to the draw system to make it more equitable. The way it is setup now is left to the luck of the draw which makes it ... for most who are unfortunate to not get drawn.

I have friends and acquaintances who consistently get drawn for at least one hunt annually, sometimes even multiple hunts and yet for most others they go through "unsuccessful" results for most years. It really makes one wonder if there is some way to game the system that they are privy to.

I have suggested in the past that the state go to a point system as in other states. Another option might be for anyone who has been drawn to be ineligible to apply the following year for whatever species they drew for. This would allow those unlucky applicants a little better odds as there currently seems to be way too many applicants for too few licenses. Perhaps it could be structured so as if someone were fortunate enough to get drawn for multiple hunts, they would have the option to forgo one of those to give someone else an opportunity. Another option might be to limit the number of "successful" draws to two. Anything that you can come up with would be preferable to the current system.

I am turning 71 in one month and I don't have that many years left to be able to enjoy a few hunts. I have for many years been applying for elk, oryx and deer and just started putting in for antelope in the last couple of years just to be able to maybe get drawn for something. In the last two decades for those three species I have been drawn for oryx once, 4 times for elk- with the last being in 2016, and 7 or 8 times for deer - even though it is becoming more infrequent lately.

It is time to do something different. PLEASE!!!!

Tom E. Parra
1115 Commerce Dr Ste 2
Las Cruces, NM 88011
Office: 575-523-3900
Cell: 575-288-6818
tom.e.parra@gmail.com
ZixEncrypt

From: [Bruce Hinrichs](#)
To: [DGF-Deer-Rule](#)
Subject: [EXTERNAL] muzzle loader change
Date: Wednesday, May 11, 2022 7:04:13 PM

CAUTION: This email originated outside of our organization. Exercise caution prior to clicking on links or opening attachments.

My muzzleloader will shoot 150 yards with or without a scope. As I age, I must wear bifocals. This means when shooting open sights, I can focus on back sight or animal but not both. The result of this is poor shooting accuracy and will result in more wounded and not recovered animals.

From: [James Berryman](#)
To: [DGF-Deer-Rule](#)
Subject: [EXTERNAL] Muzzle loader changes
Date: Tuesday, October 11, 2022 3:26:21 PM

CAUTION: This email originated outside of our organization. Exercise caution prior to clicking on links or opening attachments.

For myself, the reason for a scope is because of eyesight problems. While i agree some styles shoot to far due to style of gun and ignition systems, some guns only shoot accurate up to 200 yds. Maybe that should be the restriction, not the scope. For a lot of older hunters, the scope is used just to be able to hunt at all. Take that away, you eliminate a lot of hunters like myself. All sporting arms are becoming far to advanced. Bluetooth scopes and calculators and stuff. Range finders, cameras, blah blah blah. Anyway, i think a lot more thought needs to go into this matter. All hunting!!! Thanks for the ear. Doug Berryman
Sent from my iPad

From: [Dale Buser Jr](#)
To: [DGF-Deer-Rule](#)
Subject: [EXTERNAL] Muzzle loader optics rule
Date: Tuesday, April 26, 2022 9:26:41 AM

CAUTION: This email originated outside of our organization. Exercise caution prior to clicking on links or opening attachments.

I think a muzzle loader should be able to have a scope but limit it to 4 power. It will still limit the range of shooting but less wounded animals because of increased accuracy at those closer ranges.

Thanks Dale Buser

From: [Tyler Wright](#)
To: [DGF-Deer-Rule](#)
Subject: [EXTERNAL] Muzzle loader proposal
Date: Friday, April 22, 2022 9:23:48 PM

CAUTION: This email originated outside of our organization. Exercise caution prior to clicking on links or opening attachments.

Against- I personally think regarding the elimination of scopes on muzzle loaders, that a fair stop gap would be a reduction of magnification to say 4x at most with no exposed turret systems. Combined with a reduction of over all tags for the mz seasons to bring harvest/success rates to a more sustainable level. I think an argument could be made that making muzzle loader less lethal is just as bad as too lethal!

From: [Kevin Hill](#)
To: [DGF-Deer-Rule](#)
Subject: [EXTERNAL] Muzzle Loader rule changes
Date: Sunday, June 26, 2022 5:50:55 PM

CAUTION: This email originated outside of our organization. Exercise caution prior to clicking on links or opening attachments.

I do not support the current changes proposed by G&F pertaining to muzzle loaders. It is my strong belief that a “by unit” basis should be taken into consideration to help conservation and management but not in a means that discriminates against all muzzle loader hunters. Unit-specific primitive muzzle loader hunts could be a better alternative.

I feel like going off of harvest reports is a flawed logic because it was not mandatory to report until recent years, which could reflect the sharp curve in the data.

Archery has advanced as much or more than muzzle loader technology and in my opinion results in more lost game and wounded animals than any other weapon type yet is not under scrutiny.

These proposed changes discriminate against hunters and also alienate individuals who have enjoyed the challenge of hunting with scoped muzzle loaders without the crowds of the rifle seasons.

Thank you for your considerations,

K Hill

From: [Sammy Morales](#)
To: [DGF-Deer-Rule](#)
Subject: [EXTERNAL] Muzzle loader scopes
Date: Sunday, June 19, 2022 12:22:31 PM

CAUTION: This email originated outside of our organization. Exercise caution prior to clicking on links or opening attachments.

To whom it may concern,

I am thoroughly opposed to excluding scoped sites on muzzleloaders. I constantly used to hear hunters lamenting that they had hit a buck during muzzle loader season and couldn't recover it. Some hunters spoke of that happening quite a few times during the season. Those same hunters hunting with scoped muzzleloader arms hardly ever talk about not recovering the animal. I believe we cause the "wanton waste" of our game by imposing this rule. I know for myself the addition of a scope on a modern muzzle loader has made for very short tracking of bucks. The range is not extended but the quick humane kill is enhanced.

From: [Rodney Adams](#)
To: [DGF-Deer-Rule](#)
Subject: [EXTERNAL] muzzle loader with scopes
Date: Thursday, September 29, 2022 1:48:47 PM

CAUTION: This email originated outside of our organization. Exercise caution prior to clicking on links or opening attachments.

I am NOT in favor of the proposed change. I would like to continue to use a scope on my muzzle loader.

From: [Jack Burnett](#)
To: [DGF-Deer-Rule](#)
Subject: [EXTERNAL] Muzzleloader
Date: Wednesday, May 11, 2022 9:55:49 AM

CAUTION: This email originated outside of our organization. Exercise caution prior to clicking on links or opening attachments.

I vote YES on banning scopes from muzzleloaders. Any thoughts on making more GMU'S to restricted muzzleloaders only like unit 33????

Sent from my iPhone

From: [Yahoo](#)
To: [DGF-Deer-Rule](#)
Subject: [EXTERNAL] Muzzleloader
Date: Tuesday, May 10, 2022 9:00:48 AM

CAUTION: This email originated outside of our organization. Exercise caution prior to clicking on links or opening attachments.

Commissioner's

I have been an avid hunter in New Mexico for the past 27 years and I disagree with redefining the definition of a muzzleloader and removing the scope.

Thank You

James Teater

Sent from my iPad

Sent from my iPad

From: coleeandgusdad@gmail.com
To: [DGF-Deer-Rule](#)
Subject: [EXTERNAL] Muzzleloader
Date: Friday, May 13, 2022 6:39:08 AM

CAUTION: This email originated outside of our organization. Exercise caution prior to clicking on links or opening attachments.

I fully support the rule change for removing scopes from muzzleloader hunts.

Jared Pope. Resident hunter

Sent from my iPhone

From: [Joey Vega](#)
To: [DGF-Deer-Rule](#)
Subject: [EXTERNAL] Muzzleloader and Deer Rule
Date: Tuesday, May 10, 2022 10:02:41 AM

CAUTION: This email originated outside of our organization. Exercise caution prior to clicking on links or opening attachments.

I do not support this rule change. The data is more speculative than fact. The department does not track whether animals are harvested with or without a scope. Success rates in strict muzzleloader units such as Unit 15, 13 and 17 all show stable or decreasing success rates even as technology changes. The departments statement that modern muzzleloaders are able to take a shot at 600+ yards is pure speculation. A majority of hunters don't own or are not efficient enough with that type of equipment to extend beyond 200 yards. Just like a majority of rifle hunters rarely shoot beyond 300 yards. If your concerns are success rates you could easily accomplish the same thing with antler point or horn length restrictions without reducing opportunities.

Furthermore to increase opportunity I would recommend changing the rule to allow the possession of a whitetail and mule deer tag in the same license year. They are scientifically recognized as different species.

I would further recommend adding a 4 point or better on one side restriction especially in areas where deer populations appear to be well below management objectives.

Last I would recommend consistency with having January and September Bow hunts in each unit of the state.

Jose Vega
NM Resident Sportsman

From: [Trevor Martenson](#)
To: [DGF-Deer-Rule](#)
Subject: [EXTERNAL] Muzzleloader changes
Date: Saturday, May 7, 2022 6:37:58 AM

CAUTION: This email originated outside of our organization. Exercise caution prior to clicking on links or opening attachments.

I think it is fine that you guys adjust the regulations for muzzleloader to decrease the success rate, but there are a couple of points you should consider. First, with modern muzzleloaders I fear that people will still be trying to shoot the same ranges but just not do so as effectively with open sites. This may lead to more wounded animals. It seems a way to circumvent this would be to mandate primitive muzzleloaders such as other states do.

Second, the open sites rule unfairly affects people with visual difficulties, namely the elderly who have a much harder time focusing near and far. Have you considered just limiting it to low -power, non adjustable scopes such as a fixed 4x?

Thank you for your consideration.
Trevor Martenson

Trevor

From: [ids.cw](#)
To: [DGF-Deer-Rule](#)
Subject: [EXTERNAL] Muzzleloader changes
Date: Monday, May 30, 2022 10:56:00 AM

CAUTION: This email originated outside of our organization. Exercise caution prior to clicking on links or opening attachments.

I agree with this change as equipment has evolve and these instruments are no longer primitive. I would like to see an even more evolution to the beginnings of muzzleloaders and require a sidelock with a primer or flint.

The same concept exists within archery where the machines we call bows are in fact arrow launching apparatuses. Moving some of the units into traditional archery requiring a longbow or recurve would move us into a simpler time.

Jaime Chavez
575-405-4917

From: [Donald DeLorenzo](#)
To: [DGF-Deer-Rule](#)
Subject: [EXTERNAL] Muzzleloader Definition Proposal
Date: Thursday, May 19, 2022 2:38:52 PM

CAUTION: This email originated outside of our organization. Exercise caution prior to clicking on links or opening attachments.

Dear Commissioners,

The proposed rule change that eliminates scopes on muzzleloaders is selective against hunters with declining eyesight. In my case aging. It is a medical fact that as we age our eyesight often also declines. The focus of a rear metal sight and a front sight many inches away becomes difficult with the front image often blurring. Years ago I put my kit built Hawken aside and went to a scoped muzzleloader to better assure that my shot would be well placed, as any ethical hunter should. I would rather see fewer tags than be singled out as a hunter to only use iron sights. Only two options under consideration and not addressing other options, such as changing rifle tags to less efficient muzzleloader tags, were either not considered or rejected. If you move forward with this proposed definition change I would like you to amend the proposal and change the rifle definition to no scoped rifles. I would like my comments to be entered into all of the proposals that will use your current definition proposal including Elk, Deer, Exotics, and Pronghorn.

Thank you for the opportunity to comment.

Sincerely,
Don DeLorenzo

From: [Jon Zinnel](#)
To: [DGF-Deer-Rule](#); [DGF-Elk-Rule](#); [DGF-Exotics-Rule](#)
Subject: [EXTERNAL] Muzzleloader Definition Review
Date: Thursday, April 28, 2022 2:22:36 PM

CAUTION: This email originated outside of our organization. Exercise caution prior to clicking on links or opening attachments.

New Mexico Dept of Game and Fish Commissioners,

After reviewing the press release sent by the department on Tues, April 26th, I understand the suggested revisions to the muzzleloader definition are regarding the exclusion of optic uses. We would like to also request that the Commission review our suggested revision to the Muzzleloader Definition within the NM regulations (see below). This update would be in regards to the use of the FireStick ignition system. This system provides users a safe and non-intimidating experience while preserving the history of muzzleloading exclusively loading the projectile through the muzzle with a ramrod. We have worked with many other states over the past several years to update and better clarify the definition of a muzzleloader in their respected states. If there is anything I can do to assist or questions I could answer in regards to this system please do not hesitate to reach out using the contact information below.

System Info.

<https://www.federalpremium.com/firestick.html>

Muzzleloader, bow or crossbow only: Any sporting arm in which the ~~charge and~~ projectile(s) are *exclusively* loaded through the muzzle. Only blackpowder, Pyrodex or equivalent blackpowder substitute may be used. Use of smokeless powder is prohibited. Scopes, sabots and in-line ignition may be used with muzzleloaders except during restricted muzzleloader deer hunts. Hunters may also use any bow or crossbow. Arrows and bolts must have broadheads (fixed or mechanical) with cutting edges. Sights on bows and crossbows may not project light. No drugs may be used on arrows or bolts, and they cannot be driven by explosives, gunpowder or compressed air.

Sincerely,
Jon Zinnel
Conservation & Youth Shooting Sports
Federal Premium, CCI, Remington & HEVI-Shot Ammunition
Jon.Zinnel@vistaoutdoor.com

From: [shane hall](#)
To: [DGF-Deer-Rule](#)
Subject: [EXTERNAL] Muzzleloader iron sights
Date: Friday, April 22, 2022 6:10:28 PM

CAUTION: This email originated outside of our organization. Exercise caution prior to clicking on links or opening attachments.

Nmgfd,

This is coming from a non-resident hunter that has a long range muzzleloader and hunts with it. Your department needs to limit the technology to iron sights or 1 power scopes because the muzzleloaders are simply single shot rifles. We kill animals out to 600 yards with our set up. These hunts should be limited by iron sights. That is why the demand for muzzleloader tags is high across the west because it's no longer a muzzleloader hunt with these guns it's simply a single shot rifle. I hunt with all weapons and the more I have watched the technology advance the only way our wildlife will have a fair chance is by game departments putting limits on technology. I'm as guilty as anyone but I have realized watching my home state of Arizona hunting quality go completely to crap that this is one of the major issues and reasons why our age class is shot out. Technology, long range muzzleloaders and rifles, and mass tag allocation then add a 20 year drought and predators to that and Arizona isn't even close to New Mexico when it comes to quality hunts with age class. I applaude your department for looking at this and I hope you restrict the muzzleloaders to iron sight like Colorado. Make us hunters hunt.

Thanks

Shane Hall
520-255-2921

Sent from my iPhone

From: [Ryan Nicholas](#)
To: [DGF-Deer-Rule](#); [DGF-Elk-Rule](#); [DGF-Exotics-Rule](#)
Subject: [EXTERNAL] Muzzleloader legality
Date: Thursday, April 28, 2022 4:29:36 PM

CAUTION: This email originated outside of our organization. Exercise caution prior to clicking on links or opening attachments.

Hello,

Thank you for your service. As a western state hunter who has applied for NM draws in the last two years, I wanted to encourage the commission to adopt the Firestick by Federal and the accompanying platforms available for use in the muzzleloader seasons.

This system is much safer than a traditional muzzleloader, and it has numerous other benefits like expanding the number of people who hunt with a muzzleloader, which translates into revenues for the agency.

Thank you for your time and consideration.

Best,
Ryan N.

From: [Audie Herpel](#)
To: [DGF-Deer-Rule](#); [DGF-Elk-Rule](#); [DGF-Exotics-Rule](#); [DGF-Pronghorn-Rule](#)
Subject: [EXTERNAL] Muzzleloader Opportunities
Date: Thursday, May 12, 2022 8:09:47 PM

CAUTION: This email originated outside of our organization. Exercise caution prior to clicking on links or opening attachments.

To whom it may concern,

I strongly oppose any changes to these opportunities, the single shot limitation, time / method of reloading is adequate to lower the harvest ratio. Range alone is not a determining factor.

Respectfully,
Audie Herpel

--



[Audie H. Herpel](#)

- *OFFICE* : [505.327.7525](tel:505.327.7525)
- *CELL* : [505.947.8322](tel:505.947.8322)
- *EMAIL* : audie@fixmatic.com
- *WEB* : www.fixmatic.com

From: couesbuck80@aol.com
To: [DGF-Elk-Rule](#); [DGF-Deer-Rule](#); [DGF-Exotics-Rule](#); [DGF-Pronghorn-Rule](#)
Subject: [EXTERNAL] Muzzleloader Proposal
Date: Thursday, May 12, 2022 9:25:43 AM

CAUTION: This email originated outside of our organization. Exercise caution prior to clicking on links or opening attachments.

Hello,

I wanted to comment on the proposal to remove scopes for muzzleloaders. As the proposal stands now, I am against it.

However, I don't want a reduction in tags if we can help it. So my suggestion is that we utilize the "Primitive Muzzleloader" hunts for the hunts we need to reduce success. I think you guys have mentioned the Gila Bull hunts and the Ibex hunt. So why not make the Ibex hunt Primitive Muzzleloader and then make the early Bull hunts in the Gila that are closer to the rut Primitive as well? I know also you mentioned lowering deer tags in the SE area of the state. Why not utilize the Primitive Muzzleloader so that not as much cuts need to be made?

If the current proposal is going to be adopted, I would ask that you consider allowing some type of scope for the older people that just can't see open sights. I think there are those red dot sights that have no magnification or maybe limiting it to fixed magnification scopes no more than 3X power or something.

Thanks!

From: bkrogers@gilanet.com
To: [DGF-Deer-Rule](#)
Subject: [EXTERNAL] muzzleloader proposal
Date: Monday, May 2, 2022 9:24:56 AM

CAUTION: This email originated outside of our organization. Exercise caution prior to clicking on links or opening attachments.

Good morning. I am writing to express my opposition to the proposal of not allowing scoped muzzleloaders any longer. I've grown up hunting with muzzleloaders and it is something I still enjoy. As I've gotten into my middle-aged years my eyes aren't what they used to be and I can no longer accurately shoot open sites and require a scope.

Please leave the muzzleloader scope rule the same as it is currently. Don't ban scopes.

Thank you,
B. Keith Rogers
810 E. Oak St
Silver City, NM 88061
(575)574- 2004

From: [Terry Chapman](#)
To: nmdgf@public.govdelivery.com; [ISPA, DGF](#); [DGF-Elk-Rule](#); [DGF-Exotics-Rule](#); [DGF-Pronghorn-Rule](#); [DGF-Deer-Rule](#)
Subject: [EXTERNAL] Muzzleloader Proposed Changes
Date: Monday, September 19, 2022 4:06:20 PM

CAUTION: This email originated outside of our organization. Exercise caution prior to clicking on links or opening attachments.

NM Game and Fish,

My comments are related to the proposed changes to the muzzleloader primitive weapon below in "BOLD".

"The Department is proposing to change the legal definition of a muzzle-loader to include only those muzzle-loading firearms that do not have a scope (for all big game species) in order to ensure that harvest of big game species remains sustainable."

I am very upset with this proposal and feel my hunting method of choice is being targeted, but I will do my best to direct my frustration in a professional manner with other options other than take away my method choice and how I choose to set up my Muzzleloader.

- I apply every year for everything except Javelina (*Because it costs more than even antelope - another head scratcher*) and feel very lucky to draw a single tag and expect to not draw PERIOD. When I finally draw I want to hunt with my muzzleloader is currently legal in NM.
- The current legal method with a muzzleloader decreases wounded animals. If this change goes through the submitted harvest rate will likely go down, but it will not account for all the wounded animals that died anyway.
- If you want to make muzzleloaders more primitive, which you say will decrease harvest numbers, then you also need to look at archery. I currently have a slider bow sight and can shoot and it targets out to 200 yards with many other modern advantages like let off and broadheads.

I propose the following changes if you are truly doing this to limit harvest results:

1. Decrease Muzzleloader tags for Elk and Deer and do not change current muzzleloader methods except to add 40 Caliber as a legal hunting option.
2. Have two separate Muzzleloader and Archery hunts, **splitting current Muzzleloader and Archery tag numbers into a primitive hunt and modern primitive hunt.**
 - Primitive Muzzleloader and Archery hunts:
 1. One primitive hunt with no scope with traditional Hawkin style muzzleloader only.
 1. Lead patched roundball only
 2. Blackpowder only
 2. One primitive bow hunt with recurve or longbow only.
 - No sights or string walking knots tied on the string.
 - Hand made broadheads only
 - Cedar or wood arrows only
 3. Both Primitive hunts it would be illegal to hunt with rangefinders, camouflage, binoculars or any other hunting items not available after 1900.
 - Modern Muzzleloader and Archery Hunts

1. A second hunt with modern scoped Muzzleloader with no Caliber restriction.
 - This would make 40 Cal, 45 Cal, 50 Cal and 54 Cal all be legal.
 2. A second hunt with modern archery equipment with no archery restrictions except 45# draw weight.
 - This would make slider bow sights and pin sights legal.
 3. Both Modern Primitive hunts would allow rangefinders, camouflage, binoculars and any other modern items invented since 1900.
3. Make no changes to Muzzleloaders PERIOD except to add 40 Caliber as a legal hunting caliber and continue to review the above options for future options.

I understand there is an upcoming state game commission meeting to discuss this. Will this be virtual or do I need to drive to Santa Fe to voice my above options and frustrations.

Sincerely,

Terry Chapman
Farmington, NM
505-419-9625
trchapman72@gmail.com

From: [Shane Wolfe](#)
To: [DGF-Deer-Rule](#); [DGF-Elk-Rule](#)
Subject: [EXTERNAL] Muzzleloader Regulation Changes
Date: Thursday, April 28, 2022 3:22:20 PM

CAUTION: This email originated outside of our organization. Exercise caution prior to clicking on links or opening attachments.

Hi There,

Reaching out about working to get the Traditions NitroFire/FireStick legalized in the state of NM. This muzzleloader is a safer, more reliable and consistent muzzleloader for hunters today.

Best regards,

Shane

From: [corey sexton](#)
To: [DGF-Deer-Rule](#); [DGF-Elk-Rule](#); [DGF-Pronghorn-Rule](#); [DGF-Exotics-Rule](#)
Subject: [EXTERNAL] Muzzleloader rule change
Date: Thursday, May 5, 2022 2:17:13 AM

CAUTION: This email originated outside of our organization. Exercise caution prior to clicking on links or opening attachments.

Please don't take away hunting with scopes on muzzleloaders.

First off I think taking away something that can help a hunter make a more ethical clean shot isn't a good idea.

With a scope a hunter can aim better and make better shots.

I wish we could limit distances without taking away scopes on them. By making a rule that max distance is 200 yards (or a certain distance) it'd be hard to know who listened and didn't and I get that.

I don't want to see scopes go away on muzzleloaders and then more game get wounded because of mistakes. Yes I agree it's the hunters responsibility to make sure they're prepared with each weapon but I personally would like to see the scopes stay on muzzleloaders. Anything we can do to protect New Mexico game animals and see less wounded animals.

I also would like to thank y'all for everything that y'all do for us!!!

Thank You!

From: [Micheal Hand](#)
To: [DGF-Deer-Rule](#); [DGF-Exotics-Rule](#); [Archuleta, Deanna, DGF](#); [Lopez, Tirzio, DGF](#); [Salazar-Henry, Roberta, DGF](#); [Hickey, Sharon, DGF](#)
Subject: [EXTERNAL] Muzzleloader Rule Comment
Date: Wednesday, May 4, 2022 3:41:20 PM

CAUTION: This email originated outside of our organization. Exercise caution prior to clicking on links or opening attachments.

Good Afternoon Sir/Ma'am,

I am a resident of Tijeras, NM and avid outdoorsman, muzzleloader hunter and proud veteran. I was extremely disappointed to see the Department's muzzleloader proposal. I believe the department's reasoning is flawed and that it is unfair and discriminatory.

When I moved to NM and began hunting 7 years ago I purchased a legal hunting weapon (scoped muzzleloader) for less than \$400 and I can shoot it accurately out to about 200 yards on a good day. If this proposal passes I will have to purchase a new weapon as my muzzleloader is specifically designed for a scope and will not accept sites without custom fabrication work, this proposal would directly impact my wallet.

The muzzleloaders capable of shooting accurately past 300 yards cost thousands of dollars and most New Mexicans cannot afford this price tag and do not own \$5,000 muzzleloaders. Most muzzleloader hunts in NM happen during the tail end of the rut, this is the reason muzzleloader hunts are nearly as successful as rifle hunts.

The department's proposal is unfair because it is placing the burden of wildlife management solely on muzzleloader hunters, the burden should be shared by rifle and archery hunters as well, even if that means less tags. The accuracy and effective range of archery equipment and rifle has increased lock step with that of muzzleloaders. Bowhunters are now taking animals out to 100 yards, and rifle hunters are taking game beyond 1000 yards yet there are no proposals to further restrict that equipment. The department needs to work with new technology, hunting equipment is going to keep improving and it is their job to manage wildlife in an continuously evolving world.

Finally, the department's proposal is discriminatory againts older hunters with diminished vision, I myself suffer from vision loss and having a scope on my muzzleloader keeps me in the game as a hunter. Many muzzleloader hunters will no longer be able to hunt as it is difficult to pick up the sights with poor vision. Furthermore, passing this proposal will increase the risk discriminatory law suits.

I sincerely hope you reject this proposal and ask the dept to come up with another way to manage wildlife rather than completely putting the burden on muzzleloader hunters.

Thank you for your consideration.
Mike

From: [Travis](#)
To: [DGF-Pronghorn-Rule](#); [DGF-Deer-Rule](#); [DGF-Elk-Rule](#); [DGF-Exotics-Rule](#)
Subject: [EXTERNAL] Muzzleloader scope proposal
Date: Monday, April 11, 2022 6:48:21 PM

CAUTION: This email originated outside of our organization. Exercise caution prior to clicking on links or opening attachments.

Hello,

I listened to the commission meeting today and want to comment on the proposal to make scopes illegal from on muzzleloaders hunts for big game.

In general I'm in favor of this, as I'm getting really tired of these long range shooters when I go out muzzleloader hunting. Like was said in the meeting, basically you have a single shot rifle that will shoot just as far with the new technology.

However, I really feel for older people that have a hard time seeing open sights, and shooting open sights with glasses/bifocals doesn't really work that well either. My Dad is one of those people. He hunts muzzleloader and if scopes were made illegal, he would probably not go anymore. I would like to propose maybe allowing scopes with NO magnification, so like an aim point? I think that would be a great compromise and would accomplish the desired outcome of not being able to shoot long distances. Please consider this idea.

Thanks,
Travis

From: [Tim Barraclough](#)
To: [DGF-Deer-Rule](#)
Subject: [EXTERNAL] Muzzleloader Scopes
Date: Saturday, May 14, 2022 4:30:01 PM

CAUTION: This email originated outside of our organization. Exercise caution prior to clicking on links or opening attachments.

If the purpose of the rule is to increase permits by doing away with scopes, then why muzzleloaders chosen and not compound bows. Why muzzleloaders and not rifle scopes, that go out to 24 power and so on? if you google muzzleloader scopes, you will find that scopes were invented in 1740 and mounted onto muzzleloaders back then. The scopes on muzzleloaders have been around for almost 300 years. Scratch the debate about primitive weapons and keeping them primitive.

My next question is simple, and this is the explanation. I am 74 years old, have bad eyesight, need reading glasses and when I shoot an open sighted muzzleloader, even with glasses, I cannot focus the back sight, the front sight, and the target properly. Bottom line is that I have a visual disability and I can produce documentation from a doctor to state that I do not have 20/20 vision and need glasses. If the director gives reasonable accommodations to people with disabilities or injuries, such as to compound bow hunter that has a bad rotator cuff, so that they cannot pull back a compound bow and are allowed to hunt with a crossbow, can I expect to receive a reasonable accommodation because of my disability eyesight and be allowed to use a scope on a muzzleloader. I hunt with a scope, so that I can see better, place my shot more ethically and respect the animal. It has nothing to do with increasing range, it is about being more ethical toward the animal and the harvest.

This debate, to me is a back door way to do away with scopes, by someone in the Department or public, that does not like scopes on muzzleloaders. If the Commission wants to provide more opportunity for hunters, then let's do away with scopes. So that you do not discriminate against one group of hunters let's put some restrictions on the archery hunters and the rifle hunters also. After all it is about more permits and more opportunity. Maybe we should make pistols with no scopes, after all they are legal weapons? Let's only allow 0 to 4 power scopes on rifles and no higher. That takes out the long range shooters,

the want to be long range shooters. Let's only allow Compound bows with a let off 30% instead of let off of 70%. Let's do away with lighted sights and releases and go back to the old use of the fingers. If the muzzleloader accounts for 25% harvest and the rifle hunter accounts for 40%, as stated, then let's cut them all back so that everyone gets more opportunity. This smells so much of discrimination against one class of hunters, that it is obvious what the Department is up to.

In summary do it all or none and don't allow a back door way to do away with scopes.

Tim Barraclough



Tim Barraclough	www.kiowahunting.com
Kiowa Hunting Service	Tim@kiowahunting.com
P.O. Box 428	575-445-9330 phone
Raton, NM 87740	575-445-0116 fax

From: [Benjie Romero](#)
To: [DGF-Deer-Rule](#)
Subject: [EXTERNAL] Muzzleloader scopes
Date: Friday, April 22, 2022 6:32:05 PM

CAUTION: This email originated outside of our organization. Exercise caution prior to clicking on links or opening attachments.

I'm all for no scopes on muzzleloaders. The new muzzleloaders of today are basically a single shot rifle. Guys are out here killing animals at 500+ yards. Its supposed to be a primitive weapon and they are no longer that with all the long range tech today. Please pass this rule. Turn muzzleloader hunts into primitive hunts again.

Thank you, Benjie Romero

From: [Pedro Mercado](#)
To: [DGF-Deer-Rule](#)
Subject: [EXTERNAL] Muzzleloader
Date: Friday, April 29, 2022 9:57:05 PM

CAUTION: This email originated outside of our organization. Exercise caution prior to clicking on links or opening attachments.

I am opposed to eliminating scopes from muzzleloaders for hunting deer.

I am a senior whose vision is not what is was in the past. If I cannot hunt with a scope on my muzzleloader, I probably won't be hunting anymore.

Thanks
Pete

From: [Wild Trout](#)
To: [DGF-Deer-Rule](#)
Subject: [EXTERNAL] Muzzleloader
Date: Thursday, May 12, 2022 7:45:01 AM

CAUTION: This email originated outside of our organization. Exercise caution prior to clicking on links or opening attachments.

i agree with the decision to limit scopes on muzzleloaders.

All other changes I agree with to the extent it is based on your science.

thanks

Jeff Young
Sandia Park

From: [Cade Lockett](#)
To: DGDGF-Pronghorn-Rule@state.nm.us; [DGF-Deer-Rule](#); [DGF-Elk-Rule](#); [DGF-Exotics-Rule](#)
Subject: [EXTERNAL] Muzzle-loader
Date: Tuesday, May 10, 2022 2:52:41 PM

CAUTION: This email originated outside of our organization. Exercise caution prior to clicking on links or opening attachments.

I am in opposition to the proposed changes to muzzle-loaders.
Leave scopes on muzzle-loaders.

Cade Lockett

From: [mike murphy](#)
To: [DGF-Deer-Rule](#)
Subject: [EXTERNAL] Muzzleloaders
Date: Saturday, April 16, 2022 8:03:11 AM

CAUTION: This email originated outside of our organization. Exercise caution prior to clicking on links or opening attachments.

You need to cut unit 2B deer tags in half. I spend nearly everyday out their and there is not a deer to be found like it use to be. Also taking scopes off Muzzleloaders is not a good idea. New Mexico is mostly open country that requires optics.

Sent from my iPhone

From: [Jay Ashbacher](#)
To: [DGF-Elk-Rule](#); [DGF-Deer-Rule](#)
Subject: [EXTERNAL] Muzzloader optics ban support feedback.
Date: Monday, October 10, 2022 2:02:06 PM

CAUTION: This email originated outside of our organization. Exercise caution prior to clicking on links or opening attachments.

“Muzzloader” and “long range” are contradictory, yet I hear of fellow young hunters bragging about their new long range muzzloaders offered on the markets today.

I’m a 31 year old native New Mexican and I fully support NMDGF to follow Colorado in their pursuit to exclude optics on muzzleloaders and keep muzzloader hunters from reaching way out to rifle distances.

Folks that have concerns about their ability to perform without optics should consider applying for rifle tags

Jay Ashbacher
Local NM hunter for 15 years

Sent from my iPhone

From: eric.kernoutfitters.com
To: [DGF-Elk-Rule](#); [DGF-Deer-Rule](#); [DGF-Exotics-Rule](#); [DGF-Pronghorn-Rule](#)
Subject: [EXTERNAL] Not in Support of CHANGE IN DEFINITION OF A LEGAL MUZZLE-LOADER (4/26/2022)
Date: Thursday, May 19, 2022 2:13:05 PM

CAUTION: This email originated outside of our organization. Exercise caution prior to clicking on links or opening attachments.

To whom it may concern,

I am not in support of the proposed changes to the legal definition of a muzzle-loader. I do not believe it is fair to take technology away from one weapon while others are able to utilize all the technological advantages available. NMDGF created primitive weapon only units at a time when bows and muzzle-loaders were truly primitive. That is not the case for either of these weapons anymore. Just as you have stated that some people have muzzle-loaders that are capable of shooting 600+ yards, rifles can shoot over 1,000 yards, and the compound bows hunters are using today are capable of shooting 130-150 yards. This may be more profound than what muzzle-loaders and rifles are doing! In all cases we cannot assume that every hunter is shooting at animals at the max potential of their weapon. Yes, there are some who ruin it for everyone by pushing the limits, but I know many who use these technological advances not to shoot farther but to make cleaner, quicker, and more ethical kills.

I have been an Outfitter/Guide in units 13 and 15 since 2001. I have always looked for ways to make my primitive weapons more effective whether it be arrows, broadheads, powder or projectiles. I have appreciated the advances in technology from the standpoint that I personally do not see as many animals being wounded by hunters that I take. Since 2007, I have helped manage and guide hunts on multiple ranches in both unit 13 and 15 including the Double H and Montosa Ranch. One of the biggest challenges we have on private land is harvesting cow elk for management purposes. Our goals are different than the state in that we have agreed on a sustainable harvest for the private land and we intend to have 100% success rate not 25% like this proposal suggests. I take kids, people with disabilities, and elderly hunters who all benefit from utilizing a scope on their muzzle-loader for making ethical shots. I know that I could still harvest animals for myself and clients without scopes, but my question is, why do muzzle-loader hunters have to move backwards while everyone else moves forward?

I think it is sad that we are suggesting to muzzle-loader hunters that we do not want them to be as successful on their hunts as bow or rifle hunters. I would go out of business if I told clients that I shoot for 25% success rate on my hunts so that I can take more hunters. 2021 harvest data shows that muzzle-loader elk hunts in unit 13, excluding the youth hunt, have a success rate of 25% or less even with scopes. I know that everyone wants the opportunity to hunt. I do for myself, but I also understand the fact that our wildlife must be managed and not everyone can hunt certain species. More hunters with a lesser weapon is not the management

strategy that should be implemented to ensure that harvest of big game species remains sustainable!

Sincerely,

Eric Kern

eric@kernoutfitters.com

575-538-1843

From: [Robbie Kern](#)
To: [DGF-Deer-Rule](#)
Subject: [EXTERNAL] Not in Support of CHANGE IN DEFINITION OF A LEGAL MUZZLE-LOADER (4/26/2022)
Date: Tuesday, June 14, 2022 11:57:16 AM

CAUTION: This email originated outside of our organization. Exercise caution prior to clicking on links or opening attachments.

To whom it may concern,

I am not in support of the proposed changes to the legal definition of a muzzle-loader.

William F. Kern

Catron Co. NM

Sent from [Mail](#) for Windows

From: [Adrian Vigil](#)
To: [DGF-Deer-Rule](#)
Subject: [EXTERNAL] Oppose deer muzzleloader use of a scope
Date: Thursday, July 21, 2022 2:04:41 PM

CAUTION: This email originated outside of our organization. Exercise caution prior to clicking on links or opening attachments.

I feel scopes assist in the safe and ethical harvest of an deer. Possibly limiting the scope power is an option.

From: [Pat Barncastle](#)
To: [DGF-Elk-Rule](#); [DGF-Deer-Rule](#)
Subject: [EXTERNAL] Opposition to Rule change regarding scopes on Muzzleloaders
Date: Thursday, October 13, 2022 10:39:29 AM
Attachments: [Roberta Salazar-Henry 09-28-22.doc](#)

CAUTION: This email originated outside of our organization. Exercise caution prior to clicking on links or opening attachments.

Thank you for your consideration regarding this matter.

Pat Barncastle
1900 West Mescalero Road
Roswell, NM 88201

From: [Matt Lillywhite](#)
To: [DGF-Deer-Rule](#)
Subject: [EXTERNAL] Proposal
Date: Wednesday, May 11, 2022 8:11:49 PM

CAUTION: This email originated outside of our organization. Exercise caution prior to clicking on links or opening attachments.

Hello. I would like to voice my opinion on the muzzle loader change proposal. I am not in favor of taking away scopes for muzzle loaders.

Thanks

Matt

From: [Chad Byers](#)
To: Rule@state.nm.us; [DGF-Deer-Rule](#); [DGF-Elk-Rule](#); [DGF-Pronghorn-Rule](#)
Subject: [EXTERNAL] Propose Changes to Muzzleloader
Date: Wednesday, May 11, 2022 2:06:39 PM

CAUTION: This email originated outside of our organization. Exercise caution prior to clicking on links or opening attachments.

I **oppose** the proposed changes in the legal definition of a muzzleloader.

Chad Byers
Life resident of New Mexico

From: [Lucero, Anthony \(Tony\)](#)
To: [DGF-Deer-Rule](#)
Subject: [EXTERNAL] PROPOSED CHANGES TO DEER HUNTING
Date: Friday, April 15, 2022 12:46:19 PM

CAUTION: This email originated outside of our organization. Exercise caution prior to clicking on links or opening attachments.

Please move forward with the elimination of scopes for all muzzle loading weapons. With scopes today's modern muzzle loaders have essentially become single shot rifles.

Anthony Lucero
Manager Fleet Department
PNMR
4201 Edith Blvd NE
Mail Stop ES-50
Albuquerque NM 87107
505-241-3608 Office 505-263-3654 Cell
Anthony.lucero@pnmresources.com

From: [Goodwin.Spencer](#)
To: [DGF-Deer-Rule](#)
Subject: [EXTERNAL] Proposed deer rule changes
Date: Friday, April 22, 2022 1:50:26 PM
Attachments: [thumbnail_SanJuanCountyLogo-Email_b9ead4b2-9cc0-4888-a82a-75763362acc6.png](#)

CAUTION: This email originated outside of our organization. Exercise caution prior to clicking on links or opening attachments.

Good afternoon,

After ready the proposed changes for deer hunting in NM, I have some concerns. First off, muzzle loaders are still a muzzleloader even with a scope. The optic does not change the rifle and also aids people with poor eye sight. I and many other New Mexican hunters are against banning scopes on muzzle loaders. This is a bad rule and should not even be discussed. This is over reach. If anything needs to change, it is how you allow youth hunters the insane amount of wasted opportunities. The youth I see in the field are not even hunting, instead I see their parent using their “youth tags”. Please do not change any muzzle loader rules. They are already very strict and scopes on them do not change what they are, muzzle loaders. If there is a rule that needs changed for muzzle loaders, it is smokeless powders muzzle loaders. They allow for a very unfair advantage. Scopes however do not. Do not make a rule limiting how muzzle loader sights are used. Reduce how many “youth” tags are given if you want to help declining deer populations. Leave the muzzle loaders alone please.

Thank you

Spencer G.

Get [Outlook for iOS](#)

Spencer Goodwin
Maintenance Tech.
Parks & Facilities
sgoodwin@sjcounty.net



Notice to recipient: this e-mail is meant for only the intended recipient of the transmission, and may be a communication privileged by law. If you received this e-mail in error, any review, use, dissemination, distribution, or copying of this e-mail is strictly prohibited. Please notify us immediately of the error by return e-mail and please delete this message from your system. Thank you in advance for your cooperation.

From: dsheft82@pvtm.net
To: [DGF-Deer-Rule](#)
Subject: [EXTERNAL] Proposed Deer Rule
Date: Tuesday, April 26, 2022 8:35:00 AM

CAUTION: This email originated outside of our organization. Exercise caution prior to clicking on links or opening attachments.

I would like to make the following comments on the proposed deer rule for the official record.

I support the Department's proposal to eliminate scopes for muzzleloader hunts.

I recommend separating whitetail and mule deer for hunt purposes in "all" units where both species exist. This would provide more additional hunting opportunity in a biologically sound manner.

David Heft
P.O. Box 13
Mayhill, New Mexico 88339

From: [Adam Barrera](#)
To: [DGF-Elk-Rule](#); [DGF-Exotics-Rule](#); [DGF-Pronghorn-Rule](#); [DGF-Deer-Rule](#)
Subject: [EXTERNAL] Proposed Muzzleloader Changes
Date: Wednesday, August 31, 2022 1:12:49 PM

CAUTION: This email originated outside of our organization. Exercise caution prior to clicking on links or opening attachments.

NM GNF Board,

Appreciate you taking the time to read my email.

I understand your concern about the modern capabilities of muzzleloaders extended range. I do agree and support GNF in there needs to be changes to reduce the effective range of modern muzzleloaders. But I highly suggest that GNF takes into consideration making Youth, Mobility, and Seniors exempt from the no scope rule. Youth and Mobility account for very few of the overall tags allocated.

I don't think that there is a single one solution answer to the issue you're trying to solve in regards to harvest percentages. I also don't believe simply making scopes illegal will solve the issues with overall elk removed from the herd. The long range high powder charge (150gr powder) muzzleloaders will still be able with modern open sight systems to shoot out to 500 yards accurately. Theres lots of open sight options already on the market promoting the long range open sight muzzleloaders. Gunwerks is leading the way with the Revic sight and many others folowing with more affordable versions. These long range open sight shots can create another issue that will hurt the herd by wounded unrecovered animals, in which GNF cannot accuratly account for. Removing scopes and adding tags in some hunts can have a negative effect on herds. By reducing the weapons accuracy and not the range in which it is capable of harvesting, all game herds will most likely have an increase in wounded animals that go unrecovered.

I feel if scopes are made illegal there needs to be restrictions on the muzzleloader as well to prevent them being capable of 500yard shots. So, GNF could put a maximum of let's say 100gr powder charge. This will render most muzzleloader ballistics to 250 yards maximum effective range for deer and 150 yards for elk.

Need a new rule once a game is wounded the hunt is over. More hunters need to be accountable for the game they shoot and wound. Its unethical to continue to hunt after wounding an animal.

Idea 1: Keep existing rules in place and reduce the qty of tags per hunt to meet projected harvest percentages. This would definitely increase hunt ratings. Only downside is draw odds decrease and GNF loses revenue.

Idea 2: Remove only telescopic sights. Could have negative impact on wounded animals due to muzzleloaders still being capable of shotting 500 yards+.

Idea 3: Remove telescopic sights and limit powder charges to 100grains black powder or equal if using a substitute like Blackhorn 209 which would be 70 grains by weight. This will limit a hunters' effective range to 250 yards.

Idea 4: Apply restrictions to scopes and limit the qty of tags on early muzzleloader hunts. Lets just say keep 60% tags on early muzzleloader hunt. Move the remaining 40% of tags to last rifle hunt in which scopes may be used. This can create two muzzleloader draws one early with restrictions and a specific late muzzy hunt to coincide with rifle dates so hunters can still use scopes.

--

Sincerely,

*Adam Barrera
New Line Technology, Inc.
505-730-3178*

From: [Elissa Ruddick](#)
To: [DGF-Deer-Rule](#)
Subject: [EXTERNAL] Proposed Muzzleloader Rule Change
Date: Friday, May 13, 2022 8:51:55 PM

CAUTION: This email originated outside of our organization. Exercise caution prior to clicking on links or opening attachments.

Dear NMDGF,

I am opposed to the proposed “CHANGE IN DEFINITION OF A LEGAL MUZZLE-LOADER” rule, removing scopes from our currently owned weapons. As an older hunter, I utilize my scope to make an ethical shot on an animal, as it allows me to see much more clearly where to place my shot before pulling the trigger. I do not personally own what you consider a long range muzzleloader, mine is an older TC Encore, which I feel comfortable shooting up to 200 yards with the scope. We have experimented and found the best amount of powder, as well as the best bullet to use to make it very accurate, but I have always utilized the scope when shooting it. I believe making the most ethical shot on an animal is the most important aspect for any weapon, and I also believe that there will be many more wounded animals that later die, that won't be counted in your harvest reports that will go to waste if this rule is adopted, and populations will still decrease more than you desire due to unrecovered game animals that end up dying. To obtain your desired sustainable harvests, please reduce the number of tags versus taking away scopes on any of our muzzleloaders, regardless of how technologically advanced they may be now or become in the future. Technology will continue to advance, for all weapon types.

Sincerely,
Elissa Ruddick

[Sent from the all new AOL app for iOS](#)

From: [corey sexton](#)
To: [DGF-Deer-Rule](#)
Subject: [EXTERNAL] Proposed rule change
Date: Thursday, May 5, 2022 2:04:51 AM

CAUTION: This email originated outside of our organization. Exercise caution prior to clicking on links or opening attachments.

Please consider giving private land tags for population management hunts for private land that can prove to be over ran with deer and giving more dates to hunt deer on private land that is over ran with deer in unit 31. Like a possibility of letting private land in the over populated areas hunt deer for any 5 consecutive days starting September-February. (Or certain months that work best with a biologist's expertise)

Thank You!

From: [Alex Copeland](#)
To: [DGF-Deer-Rule](#); [DGF-Elk-Rule](#); [DGF-Exotics-Rule](#)
Subject: [EXTERNAL] Proposed Rule Change Opinions
Date: Thursday, June 23, 2022 10:18:51 AM
Attachments: [NMDGF Rule Changes.docx](#)

CAUTION: This email originated outside of our organization. Exercise caution prior to clicking on links or opening attachments.

NMDGF,

I have attached my thoughts on the proposed rule changes. If each of the departments view this independently, I have only included my thoughts on the proposed muzzleloader definition change in the deer section. (Basically, I think that the department should utilize the Restricted Muzzleloader rule is the muzzleloader hunts are taking too much a toll on herd populations as that would give the department more flexibility for the long term).

Please feel free to reach out to me if you have any questions or would like clarification.

Thank you for your time and consideration.

- Alex Copeland

From: [Erik Cook](#)
To: [DGF-Deer-Rule](#)
Subject: [EXTERNAL] Proposed Rule Change
Date: Wednesday, April 27, 2022 7:46:28 PM

CAUTION: This email originated outside of our organization. Exercise caution prior to clicking on links or opening attachments.

I strongly oppose changing the definition on muzzleloaders.

Thank you,

Erik Cook

From: [CenturyLink Customer](#)
To: [DGF-Deer-Rule](#)
Subject: [EXTERNAL] Proposed Rule Change
Date: Tuesday, May 17, 2022 9:34:02 AM

CAUTION: This email originated outside of our organization. Exercise caution prior to clicking on links or opening attachments.

The success rate for muzzleloaders has gone up consistently with the new technologies coming out with better rifles, powders, and ignition systems, and you want to lower that success rate. I am o.k. with that although it seems inconsistent with the increase in deer population.

Your proposed solution is to not allow scopes on muzzleloaders. This is going to make it very hard for older hunters with declining eyesight to hunt with muzzleloaders. I tried open sights on my javalina gun, and I wasn't accurate much past 50 yards. Peep sights help, but won't solve the problem, and peep sights aren't effective in low light situations.

There are many other ways to decrease muzzleloader harvest that **don't punish older hunters**. Baby boomers are the biggest population group, and this change will weed us out of hunting earlier than necessary. I am 68, and don't know how much longer I can hunt. I know I can't shoot open sights, so this year may be my last year. I hunt with a muzzleloader because I can draw a tag.

Scope technology hasn't changed, rifle design, powders, and ignition systems have. High velocity and high B.C. bullets are what allow hunters to kill at long range with muzzleloaders. Options 2-8 below would all lower hunting ranges, and reduce the kill rate. Any of these options are preferable to what you have proposed.

1. Fewer tags. Not my first choice.
2. Outlaw in-line muzzleloaders.
3. Outlaw 209, Rifle, and Pistol primers. Require musket caps or #10 or #11 caps.
4. Outlaw Blackhorn 209 and 777 powder.
5. Require bullets to be 350 gr. or more.
6. Require lead only bullets.
7. Require full bore bullets.
8. Outlaw bullets more than 1.25 times bore diameter.
9. Require flat point bullets.

I also recommend that the youth hunts should include anyone who is still a student, and should be longer to accommodate not being able to take off from school.

From: [Chad Nelson](#)
To: [DGF-Elk-Rule](#); [Goldstein, Elise J., DGF](#); [DGF-Deer-Rule](#)
Subject: [EXTERNAL] RE: 19.31.10 NMAC
Date: Wednesday, October 12, 2022 1:24:26 AM

CAUTION: This email originated outside of our organization. Exercise caution prior to clicking on links or opening attachments.

G&F's proposal to remove scopes from muzzleloaders is extremely suspect. They rely on statistical trickery and misdirection to say that it's biologically necessary.

The misdirection is that they relentlessly focus on comparing muzzleloader against rifle in terms of range, and then say that increased range for muzzleloaders due to technological advancements has increased success rates. They claim to prove this by showing DIFFERENCES in success rates between rifle and muzzleloader from 1988-2000 and 2017-2021.

Comparing ONLY differences between rifle and muzzleloader success rate percentages is an enormous red flag.

They calculated the differences using the actual success rates, so why aren't they demonstrating the increase by showing the MUZZLELOADER success rates?

If harvest is unsustainably high as G&F indirectly claims because the success rates have supposedly increased, why don't they show anyone the muzzleloader harvest numbers?

Instead G&F presents a hugely misleading comparison of differences between muzzleloader and rifle success rates, which supposedly proves that success rates are closer to rifle from 2017-2021 (2% lower) than they were from 1988-2000 (supposedly 17% lower).

It's a little tricky, but they claim to prove that success rates have increased for muzzleloader OVERALL, but they ONLY show differences in success rates for muzzleloader RELATIVE to rifle.

Unless they use rifle success rates to set muzzleloader license numbers, this comparison makes no sense.

The date ranges they compare is where the statistical trickery comes in: Mandatory harvest reporting was established in 19.30.10 NMAC in 2013.

How can G&F compare relative success rate data from 1988-2000 against data from 2017-2021 with a straight face?

The penalty established in rule for failure to report is rejection of all draw applications for the following year. That's a very strong incentive for hunters to comply with the requirement that DID NOT EXIST from 1988-2000.

Presumably response rates increased dramatically after 2013 because of the severe penalty.

This relatively obvious statistical trick is the ONLY evidence they present to prove that it's biologically necessary to remove scopes.

The date ranges they compare should be a MASSIVE red flag. They're comparing apples to oranges when the entire difference from 1988-2000 could potentially be explained entirely by dramatically lower response rates.

The entire proposal to reduce the success rate by removing scopes also contradicts the mathematical example they point to in their proposal summary.

If the target harvest is 100 and the success rate is 25% (without scopes) then they offer 400 licenses to achieve the target of 100.

G&F's biological goal is to limit harvest, not success rates. The goal is to determine the number of licenses that will achieve sustainable harvest (number of animals killed), not to determine what success rate will allow the same number of licenses. There is no target success rate in the example, it says the target HARVEST is 100. They set the number at 400 BECAUSE the success rate is 25%. 25% of 400 is 100, which is the goal.

So if the success rate has increased and is now 35% with scopes, they could only set the number at 285 to achieve 100 harvested.

It's just absurdly misleading to claim to know the success rate "without scopes" when removing scopes is the entire proposal. How can they set the number of licenses without knowing the success rate? How did they already do that for pronghorn and ibex?

Apparently because a tiny number of muzzleloader hunters can shoot accurately at long distances using advanced (and very expensive) technology, G&F says that scopes MUST be removed for all muzzleloader hunts to reduce the success rate instead of the number of licenses.

As a hunter, the idea of removing scopes for muzzleloaders is pretty offensive. Removing scopes will reduce the distance of shots for sure, but it will also decrease accuracy overall.

Inaccurate shots will almost certainly increase the incidence of wounding loss, which will not be reflected in their harvest data. If a hunter wounds an animal and doesn't recover it, no harvest will be recorded, but the animal may still have been killed.

The actual rule change to 19.31.10 NMAC requiring open sights for muzzleloaders is now being presented on the G&F website as simply necessary to "conform with changes that are being made to the individual species rules."

So this radical overhaul of muzzleloader hunting in New Mexico is now just a technical correction?

G&F is now saying that because license numbers have already been set for pronghorn and ibex on the assumption that open sights will be required, the Commission now MUST require open sights.

All of this is just incredibly dishonest.

The whole proposal layers misleading claims on top of each other so that people think something has to be done about the muzzleloader apocalypse they describe.

They should show the actual muzzleloader success rates and harvest numbers to demonstrate that it's biologically necessary to change something. If harvest is too high or success rates have increased, they should follow their own example and lower license numbers.

From: [Tylor wright](#)
To: [DGF-Deer-Rule](#); [Salazar-Henry, Roberta, DGF](#); [Lopez, Tirzio, DGF](#); [Archuleta, Deanna, DGF](#); [Hickey, Sharon, DGF](#)
Subject: [EXTERNAL] re-deer rule
Date: Monday, May 16, 2022 8:18:16 PM

CAUTION: This email originated outside of our organization. Exercise caution prior to clicking on links or opening attachments.

agree with reduction of unit 2b tags overall during adult seasons.

WOULD ALSO SUGGEST A REDUCTION OF TAGS FOR UNIT 2C

OPPOSE strongly reducing tag numbers for youth pre rut period, this is one of the few opportunities in the state for youth to harvest a respectable buck. It's a sad day when a group of adults push so hard to sway to reduce the quality of youth opportunities! Not only this but it falls within the thanksgiving break so no need for youth to miss any schooling!

UNIT 7 why an archery hunt? why not add youth opportunity

From: [Michael Romero](#)
To: [DGF-Deer-Rule](#)
Subject: [EXTERNAL] Rule change
Date: Monday, May 16, 2022 7:44:32 PM

CAUTION: This email originated outside of our organization. Exercise caution prior to clicking on links or opening attachments.

I oppose this rule change
Sent from my iPhone

From: [Louis Sanders](#)
To: [DGF-Deer-Rule](#)
Subject: [EXTERNAL] Rule change
Date: Wednesday, May 11, 2022 6:06:38 PM

CAUTION: This email originated outside of our organization. Exercise caution prior to clicking on links or opening attachments.

I'm a landowner in unit 16E.

It is very obvious to me as well as surrounding land owners and hunters alike, the Deer herd has declined drastically over the last 30 years that I've lived here on this ranch,

Please consider reducing the number of mule deer buck allocations in this unit as well as surrounding units,

And fighting predators is the best way to bring back the herd!!

From: [samsadventure](#)
To: [DGF-Deer-Rule](#)
Subject: [EXTERNAL] Rule changes, scopes on muzzle loader
Date: Wednesday, April 27, 2022 10:53:06 AM

CAUTION: This email originated outside of our organization. Exercise caution prior to clicking on links or opening attachments.

I'm 75 years old and have cataracts, if I hunted without optics on the gun, I would probably cripple more animals. Please Continue to Allow Scopes on muzzle loaders, at the very least for those over 65 years old.

Also, at my age not many years left to hunt. How about increasing the draw odds for us older citizens!

Sam Fry
Grant County
225-226-0568
--
Sam N5FO

From: [CARY NICKEL](#)
To: [DGF-Deer-Rule](#)
Subject: [EXTERNAL] Scope rule for muzzleloader hunts.
Date: Friday, August 5, 2022 9:15:52 AM

CAUTION: This email originated outside of our organization. Exercise caution prior to clicking on links or opening attachments.

To whom it may concern:

Regarding a "no scope" rule on muzzleloaders, as a hunter who participates in both muzzleloader and "any legal weapon" hunts in New Mexico, I honestly have no issue with LIMITING the use of scopes during muzzleloader hunts.

However, as someone who favors the "traditional" school of thought concerning muzzleloader hunts, and thus owns and utilizes traditional "side-lock" muzzleloading firearms, I would suggest ONE caveat:

A "period correct" scope or optic, such as those that would be found on a firearm of the "pre-centerfire" period (whether authentic or reproduction) should ALWAYS be allowed. I do not find that such a scope would detract from the intent of a "primitive" type hunt in any way, as their technology and usefulness are fairly limited, and such scopes WERE historically used for hunting during the "black powder era".

Thank you for your consideration.

Cary Nickel
6 Road 5370
Farmington, NM 87401
505-716-1756

From: [Jessie VanHooshier](#)
To: [DGF-Deer-Rule](#)
Subject: [EXTERNAL] Scoped muzzle loader
Date: Tuesday, April 19, 2022 6:42:53 PM

CAUTION: This email originated outside of our organization. Exercise caution prior to clicking on links or opening attachments.

Please leave the scope on muzzle loader hunts !

Jessie VanHooshier

From: [Holmes, Hoyt](#)
To: [DGF-Deer-Rule](#)
Subject: [EXTERNAL] Scopes on Muzzle loaders
Date: Monday, August 15, 2022 7:09:33 AM

CAUTION: This email originated outside of our organization. Exercise caution prior to clicking on links or opening attachments.

My name is Hoyt W Holmes, I am a lifelong resident of New Mexico. I am an avid hunter & angler here in our great state. I strongly OPPOSE the ruling to remove scopes from muzzle loaders.

From: [John Ward](#)
To: [DGF-Deer-Rule](#)
Subject: [EXTERNAL] Scopes on Muzzleloaders
Date: Sunday, April 24, 2022 6:51:38 PM

CAUTION: This email originated outside of our organization. Exercise caution prior to clicking on links or opening attachments.

I am an advocate for the continued use of scopes on muzzleloading firearms for all big game animals. Most rifled firearms used while hunting big game animals are scoped to ensure an ethical harvest. I have enjoyed my muzzleloading deer hunts and have been 100% successful with the use of a scope. My confidence level was never in question. Making a switch from scope to open sights will dissuade many from considering future muzzleloader hunts. Is that the purpose of this proposal? I really would like to better understand the reasoning behind this proposal.

Thank you for your response.

Respectfully,
John Ward M.Ed.
Raton, NM

From: [Charles Dixon](#)
To: [DGF-Deer-Rule](#)
Subject: [EXTERNAL] Scopes
Date: Tuesday, April 26, 2022 9:55:18 AM

CAUTION: This email originated outside of our organization. Exercise caution prior to clicking on links or opening attachments.

Sure remove scopes from muzzleloaders if you want more crippling and animals not recovered. Some well trained individuals with excellent eyesight are capable of consistent clean kills with open sites. That is rare. So my question is, what is the intent of this rule? To limit the number of animals harvested by reducing how accurate hunters are with their muzzleloading rifle and increasing the number of animals injured during the season and the number of animals that die and are not recovered. Or is this an effort to reduce those who apply for muzzleloader hunts?

Personally I see no upside to this change.

--

Charles E Dixon, PhD
Wildlife Plus Consulting
PO BOX 416
128 Silver Fox Lane
ALTO, NM 88312
Cell- 575-808-1221

From: [Jeremy Pritchett](#)
To: [DGF-Deer-Rule](#)
Subject: [EXTERNAL] Sept deer hunt
Date: Saturday, April 23, 2022 8:58:41 AM

CAUTION: This email originated outside of our organization. Exercise caution prior to clicking on links or opening attachments.

I have a suggestion, what if you looked at moving the Sept bow hunt for deer to an earlier date? Like mid August to End of Aug? This way the deer hunters and the elk hunters aren't walking all over each other. I bet the difference in outside temperature in those 2 weeks is miniscual, especially in the higher country. I've had a deer tag and messed up an elk hunter and I felt bad, I've also had an elk tag and been messed up by a deer hunter. I wasn't mad cause it's public land and they have just as much right as I do, but it does hurt especially when it's getting harder and harder to draw tags and every opportunity counts.

Sent from my iPhone

From: [Stuemke, Kevin](#)
To: [DGF-Deer-Rule](#)
Subject: [EXTERNAL] Unit 2B proposal
Date: Monday, April 18, 2022 6:48:58 AM

CAUTION: This email originated outside of our organization. Exercise caution prior to clicking on links or opening attachments.

While I do agree to reduce number of tags and move the youth hunt out of the rut I disagree with moving all the hunts to October. This is mainly a migration hunt with few resident deer and success is mostly dependent of the migration. I would like to see getting rid of the early rifle hunt and add a November 15th to 19th rifle hunt with around 25 tags make it a 4 point or better point restriction.

Kevin Stuemke

From: [Hampton Trophy Outfitters](#)
To: [DGF-Deer-Rule](#)
Subject: [EXTERNAL] Units 2B 2A and 7
Date: Friday, April 22, 2022 5:35:55 PM

CAUTION: This email originated outside of our organization. Exercise caution prior to clicking on links or opening attachments.

My name is Anthony Hampton, I am a current resident of the unit 2 area for 33 years, I started guiding at age 20 and I am currently a five year outfitter at age 33 and I primarily operate in the unit 2 area. I am first and foremost an avid hunter and conservationist. The following comments are what myself and many other locals to the area have also witnessed in the past 10 years. Unit 2B was once a famous world renowned unit for not only quantity of deer but the quality of deer as well. Over the last decade I have personally witnessed a massive decrease in herd numbers in this unit. The resident deer herd (south of hwy64) is the lowest I've seen in the last 24 years that I've been active in the unit. I can also say the same for the migration deer herd (north of hwy 64). Over the last three years we have also seen a massive decrease in mature bucks since the 2B youth hunt was implemented. I recommend cutting the tags allocated in unit 2B by around 50%. A roughly 50% decrease in tags will effect me negatively financially but if the tag numbers stay what they are, in the next 5 to 10 years I believe there will not be a healthy enough deer herd in this unit for me to operate in anyways. These are the numbers I and several others have come up with to help put the 2B deer herd in a growth era instead of the current exponential decline they are currently in. Sept. Bow- 50 tags, muzzleloader- 50 tags, youth October 75 tags, 1st rifle- 100 tags, 2nd rifle- 200 tags, 3rd rifle- 300 tags, youth November 25 tags, January archery- 100 tags

2A is a unit with great potential but with the number of tags allocated it seems they can't grow in numbers. We have seen a slow decrease in deer numbers in this unit and since the youth hunt was implemented we have seen a rapid decrease in bucks, especially mature bucks! 2A could use at the very least a 25% decrease in tag numbers and the youth November hunt should have a total of 10 tags allocated MAX! The numbers of bucks harvested in this unit is somewhat contradictory to my argument if you compare harvest reports from 2018 to 2021 but what I have noticed is a higher number of young bucks being harvested than in the past there were more mature bucks harvested. The decrease in mature bucks in 2A has put a target on younger healthier bucks.

Unit 7 January archery could benefit hunters as a pretty good hunt but only if the tag numbers are 10 tags Max on that hunt. It wouldn't be a bad idea to take out 5 of the 25 rifle tags to help offset the additional 10 tags allocated in January. The unit 7 deer herd is already sparse and an increase of too many tags will put what is a currently sustaining herd into a decline as well.

I also DO NOT agree with the no scope rule change for muzzleloaders! Taking away the use of scopes will greatly decrease accuracy and will inevitably introduce a high number of wounded unrecovered game animals during muzzleloader seasons. (Colorado is a prime example). If long range muzzleloaders are an issue a better less drastic step to take would be not allowing pistol primer igniting systems which most long range muzzleloaders these days are using to effectively harvest game at a greater distance than a standard 209 primer fired muzzleloader.

I communicate greatly with locals on these exact issues and I have yet to encounter an opposing argument. With the recent trapping ban imposed on NM public lands we are also going to see an increase in fawn mortality rates in these units and as of now we need to foresee this change and help our deer herds as much as we can while there are still a decent number. I believe these units are still salvageable at this point in time but the longer these herds are on a decline the longer it will take to bring them back to a thriving population! There will be some push back from ill-informed hunters who have not observed these deer herds over the last two decades like myself on a tag reduction in 2A and 2B to the NMGF. These are the hunters that are putting their own personal tag drawing success before the health of the actual deer herds in these areas and they must be ignored to ensure great hunting opportunities for our future generations!

Sent from Anthony Hampton

From: [Hampton Trophy Outfitters](#)
To: [DGF-Deer-Rule](#)
Subject: [EXTERNAL] Units 2B, 2A and 7 deer
Date: Friday, April 22, 2022 3:25:45 PM

CAUTION: This email originated outside of our organization. Exercise caution prior to clicking on links or opening attachments.

My name is Anthony Hampton, I am a 33 year resident in the unit 2 area and became a guide at age 20 and am currently a 5 year outfitter at age 33 primarily operating in these units discussed, but I am an avid hunter and conservationist first and foremost. The following comments are what I and many hunters like myself have witnessed in units 2B, 2A and 7. The 2B deer herd has gone down drastically in the last decade and we've seen a huge decrease in mature bucks in the past few years since the youth hunt in November was implemented. Mule deer is a species that are struggling to maintain numbers across the western states and 2B which was once a famous unit for not only quantity of deer but quality of deer as well and it is a declining deer herd also. The resident deer herd (south of hwy 64) in 2B is at an all time low that I've seen since I've been hunting in the last 24 years. I can also say the same for the migration herd (north of hwy 64). I personally would like to see around a 50% cut in tags allocated. A roughly 50% decrease in tags would hurt me financially since I am a full time outfitter in this area but if the tag numbers stay the way they are currently There won't be enough bucks in 2B to even operate in the next 5 to 10 years. I believe 2B is salvageable if we act now. These are the numbers I would personally like to see for tags allocated in 2B. Sept. Bow.- 25 tags. Muzzleloader- 50 tags, 1st rifle- 100 tags, 2nd rifle-200 tags, 3rd rifle-300 tags. Youth October 100 tags, youth November 25 tags, January bow-100 tags.

As of 2A this unit is a diamond in the rough. 2A has extreme potential. It has lots of water and feed but the number of tags in this unit keeps the numbers of deer in a slow decline as well. Tag numbers should also be reduced by at least 25% in 2A. The few mature bucks that do reside on public land in 2A has also plummeted do to the late November youth hunt. There should be a maximum number of 10 tags allocated for 2A November youth. There will be push back from ill-informed hunters who are more concerned about drawing a tag than the health of the deer herds. Like I said before I make a living on these deer herds and cutting tags in these units will be cutting my income as well but I absolutely 100% know it has to be done or we will lose 2 great mule deer units in the next 5 to 10 years. A unit 7 January bow hunt would be a great hunt as long as the number of tags allocated is 10 tags max! There is already low deer numbers in this unit. 5 tags taken from the 25 rifle tags allocated can possibly offset the additional 10 archery tags given for a Jan. Archery hunt.

I also DO NOT agree with the no scope rule for muzzleloader, this creates a massive decrease in accuracy and undoubtedly will create a large increase in wounded unrecovered game animals. (Colorado is a prime example) If long range muzzleloaders is an issue then I suggest doing away with pistol brass igniting systems before doing away with scopes since majority of long range muzzleloaders use pistol brass as an igniting system. I sure hope this email was read thoroughly because we have very few quality deer herds in NM and we are very close to losing the last few quality units we do have. I also talk to a lot of locals who grew up observing the deer herds in these units for decades now and I have yet to find anyone who disagrees with the numbers I am proposing to help try to put our deer herds into a growth stage instead of the current exponential decline.

Thank you!

Sent from Anthony Hampton

From: [Dale Buser Jr](#)
To: [DGF-Deer-Rule](#)
Subject: [EXTERNAL] Youth hunt in 2a,2b
Date: Tuesday, April 26, 2022 9:22:34 AM

CAUTION: This email originated outside of our organization. Exercise caution prior to clicking on links or opening attachments.

Totally agree to move all youth hunts to October. Those rut hunts in late December really hurt the mature deer population.

Thanks Dale Buser

From: [Brad Norman](#)
To: [DGF-Deer-Rule](#)
Subject: [EXTERNAL] Youth Hunt
Date: Monday, May 16, 2022 6:51:35 PM

CAUTION: This email originated outside of our organization. Exercise caution prior to clicking on links or opening attachments.

My name is Brad Norman and have two youth hunters. I absolutely love the youth season deer dates to have two weekends that align with Thanksgiving. My sons play basketball in the fall so getting away on the weekends is very difficult. I am able to talk my wife in allowing me to take the kids hunting two weekends so the longer season dates don't really impact the total number of days in the field.

I'm super supportive of moving youth hunt dates in areas with a migration herd like 2B and 2C to October to mitigate over-harvest.

I would love to see the two weekend youth hunts over Thanksgiving in all of the other areas in the state without deer migration concerns! The youth harvest data is inline with the general rifle adult seasons so I don't see a concern with leaving the youth deer hunting dates in other areas alone.

Best Regards,

Brad Norman
505-319-3990
11101 Jordan Ave NE
Albuquerque, NM 87122

From: [ISPA, DGF](#)
To: [DGF-Elk-Rule](#); [DGF-Deer-Rule](#)
Subject: FW: [EXTERNAL]
Date: Wednesday, May 18, 2022 11:10:50 AM

Forwarding,

NMDGF Information Center Team
1 Wildlife Way
Santa Fe, NM 87507
Phone: 888-248-6866 or 505-476-8000
Email: ispa@state.nm.us



CONSERVING NEW MEXICO'S WILDLIFE FOR FUTURE GENERATIONS

CONFIDENTIALITY NOTICE: This e-mail, including all attachments is for the sole use of the intended recipient[s] and may contain confidential and/or privileged information. Any unauthorized review, use, copying, disclosure or distribution is prohibited, unless specifically provided under the New Mexico Inspection of Public Records Act. If you are not the intended recipient, please contact the sender at once and destroy all copies of this message.

From: Jeff Terrell <jhrst66@gmail.com>
Sent: Wednesday, May 18, 2022 10:46 AM
To: ISPA, DGF <dgfinformationspecia@state.nm.us>
Subject: [EXTERNAL]

CAUTION: This email originated outside of our organization. Exercise caution prior to clicking on links or opening attachments.

I hear that you are thinking about doing away with scopes on muzzleloaders. Bad idea. I am 78 years old and can no longer see open sites. But that will not stop me from hunting. It will be able to see is a big dark blob and that is what I will air at. If I hit it it will not probably be a killing shot, oh will I will keep trying. Maybe I will hit for or five but never get one. Take tags from the EPLUS

From: [Duvuvuei, Orrin, DGF](#)
To: [DGF-Deer-Rule](#)
Subject: FW: [EXTERNAL] Comments on Proposed Muzzle Loader Change of Definition
Date: Thursday, May 12, 2022 4:04:37 PM

Orrin Duvuvuei
Deer Program Manager
New Mexico Department of Game & Fish
One Wildlife Way
Santa Fe, NM 87507
Cell: (505) 219-5461

-----Original Message-----

From: Anthony Hom <chtcotc.ap@gmail.com>
Sent: Wednesday, May 11, 2022 5:55 PM
To: DGF-Elk-Rule <DGF-Elk-Rule@state.nm.us>; DGF-Deer-Rule <DGF-Deer-Rule@state.nm.us>; DGF-Exotics-Rule <DGF-Exotics-Rule@state.nm.us>; DGFPronghorn-Rule@state.nm.us
Subject: [EXTERNAL] Comments on Proposed Muzzle Loader Change of Definition

CAUTION: This email originated outside of our organization. Exercise caution prior to clicking on links or opening attachments.

This proposed rule change is ridiculous and narrow minded for several reasons:

1. Supposedly it could create more tags? That's purley speculative. The reason there are less success rates to draw tags is because there are more hunters. If we want to just be speculative, I speculate that more tags available would just mean more tags issued and more money. Please, spare us this shallow means of rationale...we're smarter than that!
2. Hunters would be less successful? Wow...if that's NMG&F's new mission you should reconsider what you're there for. Doing anything to reduce the potential accuracy of lethal arms means less success for the wildlife. If you take off the scopes, hunters will continue to take shots at ranges with less accuracy, wounding more animals. Game and Fish, is that really what you want? You know as well as I do that this WILL happen. Don't do anything to affect accuracy; everything in your power should be done to continue to support ethical taking of NM's Big Game. Those of us who truly respect our beloved wildlife resources are working within our limits, and 600 yard shots are not within most of our limits. The guys taking 600 yard muzzle loader shots with a scope, will take 300 yard shots with no scope with equal non-success/unethical shot placement. Please, let's not go backward in hunter or wildlife success. If we are fortunate enough to draw a hunt, we and the big game should be given the best opportunity to do it right.
3. Technology has advanced with muzzle loader? Really? They're still single shot, loaded from the muzzle; maybe you should take NM G&F's hunter's safety and learn what a muzzle loader is. If you're getting high performance out of a muzzle loader, you're doing your homework. Technology has advanced across the board. When I was a kid, nobody thought about taking 1,000 yard shots with a rifle. Nobody thought about taking 120 yard shots with a bow. There was no such thing as range finders and bullet drop compensation. Come on and wake up; it's not just muzzle loaders. Big game hunting is an extreme sport that industry has capitalized on; I'm just as disgruntled about not getting drawn as the next guy. But let's face it...there are just more hunters. So unless you want to have us all run around in loin-cloths and spears to big game hunt, drop this "technology has advanced and we need to stop it" mentality. If you're gonna do it, do it across the board: no range finders, no BDC, no adjustable turrets, no sights on bows.

Please do not pass this proposed rule. It won't result in more tags available; it won't prevent hunters from putting in for muzzle loader hunts, and muzzle loaders are not the only legal hunting arm that has seen substantial improvements in technology.

Respectfully, Anthony Hom

From: [Duvuvuei, Orrin, DGF](#)
To: [DGF-Deer-Rule](#)
Subject: FW: [EXTERNAL] Deer Hunt Proposal
Date: Thursday, May 26, 2022 1:18:57 PM

Orrin Duvuvuei
Deer Program Manager
New Mexico Department of Game & Fish
One Wildlife Way
Santa Fe, NM 87507
Cell: (505) 219-5461

-----Original Message-----

From: Benjamin Otero <otero_16@hotmail.com>
Sent: Thursday, May 26, 2022 12:02 PM
To: DGF-Deer-Rule <DGF-Deer-Rule@state.nm.us>
Cc: Hickey, Sharon, DGF <Sharon.Hickey@state.nm.us>; Salazar-Henry, Roberta, DGF <R.Salazar-Henry@state.nm.us>; Bates, Jimmy, DGF <Jimmy.Bates@state.nm.us>; Lopez, Tirzio, DGF <Tirzio.Lopez@state.nm.us>; Archuleta, Deanna, DGF <Deanna.Archuleta@state.nm.us>
Subject: [EXTERNAL] Deer Hunt Proposal

CAUTION: This email originated outside of our organization. Exercise caution prior to clicking on links or opening attachments.

To whom it may concern,

Currently in your deer proposal the department is looking at adding coues deer hunts in GMU 16, 22, 21 and 26. I do not agree in adding these hunts because the deer herd is on a downward trend in southwest NM. Currently the hunts already have opportunity to hunt coues deer if a hunter would like based on the current forked antler deer (FAD) hunts already provided. There is no data on current coues deer populations in the units listed above. Yes there are pockets of coues deer in the above listed units however due to drought, large fires and continued hunting pressure on deer; there is not time for the deer herds to get rest due to continued hunt pressure and adding hunts continues unnecessary pressure on the deer.

I do NOT agree in adding the additional coues deer hunts to help maintain quality and populations.

I DO support changing muzzleloader hunts to open/fixed sights on muzzleloaders and no scopes.

Thank you!

Sincerely,

Benjamin Otero

From: [Duvuvuei, Orrin, DGF](#)
To: [DGF-Deer-Rule](#)
Subject: FW: [EXTERNAL] Deer proposals comments
Date: Tuesday, April 12, 2022 9:00:46 AM

Orrin Duvuvuei
Deer Program Manager
New Mexico Department of Game & Fish
One Wildlife Way
Santa Fe, NM 87507
Cell: (505) 219-5461

From: Travis <tmatthewe@yahoo.com>
Sent: Tuesday, April 12, 2022 8:51 AM
To: Duvuvuei, Orrin, DGF <Orrin.Duvuvuei@state.nm.us>
Subject: Re: [EXTERNAL] Deer proposals comments

Ok, thank you Orrin! I am in favor of this proposal. And hope that the dates for the FAWTD hunt(s) will be in December.

Thanks,
Travis

On Tuesday, April 12, 2022, 08:23:10 AM MDT, Duvuvuei, Orrin, DGF <orrin.duvuvuei@state.nm.us> wrote:

Hi Travis,

Thanks for your email. Currently we are proposing to keep the other hunts as FAD and only add a FAWTD hunt. Therefore the existing hunts will stay the same and just have the additional opportunity created with the FAWTD hunt.

Thanks,

Orrin Duvuvuei

Deer Program Manager
New Mexico Department of Game & Fish
One Wildlife Way
Santa Fe, NM 87507
Cell: (505) 219-5461

From: Travis <tmatthewe@yahoo.com>
Sent: Monday, April 11, 2022 6:15 PM
To: DGF-Deer-Rule <DGF-Deer-Rule@state.nm.us>
Subject: [EXTERNAL] Deer proposals comments

CAUTION: This email originated outside of our organization. Exercise caution prior to clicking on links or opening attachments.

Hello,

I listened to the commission meeting today and wanted to comment on the deer proposals.

I'm in favor of all proposals for Deer.

However, I do have a question regarding the addition of FAWTD hunts in units 16, 21, 22, 26. Will this mean that the existing hunts will be changed to FAMD like units 23, 24 and 27? Or is the proposal to keep the existing hunts FAD and just add additional hunts for FAWTD?

Thanks,

Travis

From: [Duvuvuei, Orrin, DGF](#)
To: [DGF-Deer-Rule](#)
Subject: FW: [EXTERNAL] Deer Proposals
Date: Thursday, May 12, 2022 4:04:28 PM

Orrin Duvuvuei
Deer Program Manager
New Mexico Department of Game & Fish
One Wildlife Way
Santa Fe, NM 87507
Cell: (505) 219-5461

-----Original Message-----

From: couesbuck80@aol.com <couesbuck80@aol.com>
Sent: Thursday, May 12, 2022 9:29 AM
To: DGF-Deer-Rule <DGF-Deer-Rule@state.nm.us>
Subject: [EXTERNAL] Deer Proposals

CAUTION: This email originated outside of our organization. Exercise caution prior to clicking on links or opening attachments.

Hello,

I would like to comment on the current Deer Proposals. I'm in favor of all proposals. However, to avoid to deep of cuts in tags in the SE part of the state, I suggest we move some of the tags to Primitive Muzzleloader. That way we can reduce success rate but not reduce opportunity too much.

Thanks

From: [Duvuvuei, Orrin, DGF](#)
To: [DGF-Deer-Rule](#)
Subject: FW: [EXTERNAL] Deer rule
Date: Tuesday, May 24, 2022 8:46:29 AM

Orrin Duvuvuei
Deer Program Manager
New Mexico Department of Game & Fish
One Wildlife Way
Santa Fe, NM 87507
Cell: (505) 219-5461

-----Original Message-----

From: daniel lopez <djerome21@hotmail.com>
Sent: Monday, May 23, 2022 3:37 PM
To: DGF-Deer-Rule <DGF-Deer-Rule@state.nm.us>
Subject: [EXTERNAL] Deer rule

CAUTION: This email originated outside of our organization. Exercise caution prior to clicking on links or opening attachments.

5) I believe the NMDGF should reduce licenses in GMU 2B.

6) I believe NMDGF should create a October youth hunt in 2B and remove or lower licenses allotted in November.
D red

From: [Duvuvuei, Orrin, DGF](#)
To: [DGF-Deer-Rule](#)
Subject: FW: [EXTERNAL] Deer Rule Changes
Date: Thursday, May 12, 2022 4:04:58 PM

Orrin Duvuvuei
Deer Program Manager
New Mexico Department of Game & Fish
One Wildlife Way
Santa Fe, NM 87507
Cell: (505) 219-5461

-----Original Message-----

From: Tuffy Barnett <tbarnett@mangasoutfitters.com>
Sent: Wednesday, May 11, 2022 5:26 PM
To: DGF-Deer-Rule <DGF-Deer-Rule@state.nm.us>
Subject: [EXTERNAL] Deer Rule Changes

CAUTION: This email originated outside of our organization. Exercise caution prior to clicking on links or opening attachments.

I have been outfitting in units 13, 15, 17, 16A-D for the last 30 years. My experience and observations is that the deer quality and quantity have been decreasing significantly.

I am in favor of reducing licenses in units 2A and 2B and unit 12, 13 and 16A-D as well.

Thank you
Tuffy Barnett
Mangas Outfitters
5758386202

From: [Duvuvuei, Orrin, DGF](#)
To: [DGF-Deer-Rule](#)
Subject: FW: [EXTERNAL] Deer rule
Date: Tuesday, May 24, 2022 8:46:29 AM

Orrin Duvuvuei
Deer Program Manager
New Mexico Department of Game & Fish
One Wildlife Way
Santa Fe, NM 87507
Cell: (505) 219-5461

-----Original Message-----

From: daniel lopez <djerome21@hotmail.com>
Sent: Monday, May 23, 2022 3:37 PM
To: DGF-Deer-Rule <DGF-Deer-Rule@state.nm.us>
Subject: [EXTERNAL] Deer rule

CAUTION: This email originated outside of our organization. Exercise caution prior to clicking on links or opening attachments.

5) I believe the NMDGF should reduce licenses in GMU 2B.

6) I believe NMDGF should create a October youth hunt in 2B and remove or lower licenses allotted in November.
D red

From: [Duvuvuei, Orrin, DGF](#)
To: [DGF-Deer-Rule](#)
Subject: FW: [EXTERNAL] Muzzle loaders - Q Deer hunts
Date: Thursday, June 9, 2022 9:46:37 AM

Orrin Duvuvuei
Deer Program Manager
New Mexico Department of Game & Fish
One Wildlife Way
Santa Fe, NM 87507
Cell: (505) 219-5461

-----Original Message-----

From: Charles Fatta <charlesfatta@gmail.com>
Sent: Saturday, June 4, 2022 4:35 PM
To: DGF-Deer-Rule <DGF-Deer-Rule@state.nm.us>
Subject: [EXTERNAL] Muzzle loaders - Q Deer hunts

CAUTION: This email originated outside of our organization. Exercise caution prior to clicking on links or opening attachments.

Good afternoon

Many New Mexicans have invested into scoped MZs over the past several decades. However, I understand the need to create a proper "fair chase" and especially during premium seasons. Trophy quality and herd numbers could continue to suffer. A possible solution would be to create more "primitive MZ" hunts similar to Deer unit 33 for more Q deer hunts. Low harvest numbers may create more hunting opportunities while maintaining trophy quality and herd size.

thank you

Charles Fatta
Hunting NM since 1988

From: [Duvuvuei, Orrin, DGF](mailto:Duvuvuei.Orrin.DGF)
To: DGF-Deer-Rule
Subject: FW: [EXTERNAL] Muzzleloader proposal
Date: Thursday, June 9, 2022 9:46:19 AM

Orrin Duvuvuei
Deer Program Manager
New Mexico Department of Game & Fish
One Wildlife Way
Santa Fe, NM 87507
Cell: (505) 219-5461

-----Original Message-----

From: riley nelson <rsnelson505@gmail.com>
Sent: Saturday, June 4, 2022 4:57 PM
To: DGF-Pronghorn-Rule <DGF-Pronghorn-Rule@state.nm.us>; DGF-Deer-Rule <DGF-Deer-Rule@state.nm.us>; DGF-Elk-Rule <DGF-Elk-Rule@state.nm.us>
Subject: [EXTERNAL] Muzzleloader proposal

CAUTION: This email originated outside of our organization. Exercise caution prior to clicking on links or opening attachments.

This is a terrible proposal. The Department should be ashamed and embarrassed for its attempt to mislead honest, ethical hunters and the general public.

“As technology has improved and success rates of muzzle-loader hunts sometimes rivals that of rifle hunts, the Department must consider whether to decrease the number of muzzle-loader licenses, or change the legal definition of muzzle-loading firearms” If this is truly correct, which I doubt, the answer is to lower license numbers, NOT make an across-the-board change of the legal definition of a muzzleloader that would affect ALL muzzleloader hunts. Why is that even being proposed? (other than to accommodate a third party’s objective--almost certainly the NM Wildlife Federation..). The Department goal is to limit harvest, not to limit or decrease success rates. The Department is clearly trying to confuse people by treating harvest (absolute number) and success rates (relative percentages) as the same issue when they aren’t. They’re using misleading claims and bogus statistical comparisons in a shallow attempt to deceive the public.

“From 1988-2000 the success rates for muzzle-loader elk hunts was 17 percentage points (range: 7-25 percentage points) lower than rifle hunts. From 2017-2021, that difference was only 2 percentage points (range: 0-7 percentage points: see Table 1 below)” Any data prior to 2013 is unreliable since mandatory harvest reporting began in 2013. You can’t make any comparison or draw any conclusion from data prior to 2013. Bogus.

“Success rates of muzzle-loaders have increased considerably, and are approaching success of rifle hunts (Table 1). The Department is faced with a situation where some herds cannot biologically sustain continued harvest at these elevated rates for muzzle-loader hunts.” Tricky and misleading phrasing of the second sentence, implying that HARVEST (number of animals killed) has increased, but they do not support that with actual harvest data. The goal is target HARVEST, NOT success rate. Number of animals, not percentage of success. Has HARVEST increased for muzzleloader? The Department doesn’t support this with harvest data. If HARVEST is too high, lower the license numbers. Decreasing accuracy to lower the success rate is a terrible idea.

Further, the Department makes no mention of the potential for increased wounding loss due to decreased accuracy with open sights. Removing scopes to decrease success rates will not only decrease the distance a hunter can shoot from as the Department claims, it will decrease shooting ACCURACY overall. Accuracy is critically important to hunters, and especially muzzleloader hunters because they typically only get one shot. Making it more difficult for hunters to make a good shot is a terrible idea. Obviously more animals will be wounded and not recovered if this proposal is adopted.

Why make all muzzleloader hunts worse so that you can offer more licenses? The better answer (if in fact there is even a problem, which there isn't....) is to lower license numbers. This is what the Department would normally do based on harvest numbers above the target. The Department sets a license number that yields a sustainable harvest number, based on sound biologic principles. Isn't that what the Department is supposed to do?

Again, this is a terrible proposal. DGF and any person promoting this proposal should be ashamed and embarrassed.

Riley S. Nelson

1408 Martha St NE

Albuquerque, NM 87112

(505) 980-3733

From: [Duvuvuei, Orrin, DGF](#)
To: [DGF-Deer-Rule](#)
Subject: FW: [EXTERNAL] Muzzleloader rule agreement
Date: Tuesday, May 31, 2022 8:38:46 AM

Orrin Duvuvuei
Deer Program Manager
New Mexico Department of Game & Fish
One Wildlife Way
Santa Fe, NM 87507
Cell: (505) 219-5461

-----Original Message-----

From: chase Wilbanks <chase3wilbanks@gmail.com>
Sent: Sunday, May 29, 2022 2:29 PM
To: DGF-Deer-Rule <DGF-Deer-Rule@state.nm.us>
Subject: [EXTERNAL] Muzzleloader rule agreement

CAUTION: This email originated outside of our organization. Exercise caution prior to clicking on links or opening attachments.

I am here to say that I am in FULL SUPPORT in REMOVING SCOPES from muzzleloaders. The purpose of a muzzleloader hunt was to create more opportunity with low success rates to keep populations healthy. Now, with muzzleloaders capable of shooting beyond 1000 yards, it is unethical to allow scopes while hunting big game species.

From: [Duvuvuei, Orrin, DGF](#)
To: [DGF-Deer-Rule](#)
Subject: FW: [EXTERNAL] new January archery hunt gmu7 mule deer
Date: Friday, March 11, 2022 1:24:23 PM

Orrin Duvuvuei
Deer Program Manager
New Mexico Department of Game & Fish
One Wildlife Way
Santa Fe, NM 87507
Cell: (505) 219-5461

From: gb sales <gbsalesalb@gmail.com>
Sent: Friday, March 11, 2022 11:01 AM
To: dgf-deer-rules@state.nm.us; Duvuvuei, Orrin, DGF <Orrin.Duvuvuei@state.nm.us>
Subject: [EXTERNAL] new January archery hunt gmu7 mule deer

CAUTION: This email originated outside of our organization. Exercise caution prior to clicking on links or opening attachments.

Thank you for taking the time to consider a January archery mule deer hunt in gmu7.
I have collected signatures on a petition of other landowners and hunters also interested in gmu7
january hunt.
My contact info is Jason Gallegos
505-261-1068

From: [Duvuvuei, Orrin, DGF](#)
To: [DGF-Deer-Rule](#)
Subject: FW: [EXTERNAL] Scopes
Date: Monday, May 9, 2022 9:12:51 AM

Orrin Duvuvuei
Deer Program Manager
New Mexico Department of Game & Fish
One Wildlife Way
Santa Fe, NM 87507
Cell: (505) 219-5461

-----Original Message-----

From: TYE C BJORKMAN <bjtye1on@msn.com>
Sent: Sunday, May 8, 2022 1:15 PM
To: DGF-Deer-Rule <DGF-Deer-Rule@state.nm.us>
Subject: [EXTERNAL] Scopes

CAUTION: This email originated outside of our organization. Exercise caution prior to clicking on links or opening attachments.

Years ago I was against any scopes on muzzleloaders, “No modern inline muzzleloaders”.

Over the ensuing years my eye sight changed and I had to start wearing Bifocal glasses.

With the bifocal glasses I can no longer focus the front and rear sights together on any firearm with open sights.

I now have to use a scope when I hunt specially when using a muzzleloader.

I justify this by saying “If Davy Crockett or Danial Boone had my eyes they would have wanted a scope”.

Suggest maybe limit the power of the scope being used or maybe just using 1X power red dot sights.

COMMISSION MEETING AGENDA BRIEFING

Meeting Date: October 14, 2022

Agenda Number: 11

Presenter: Stewart Liley

Corroborator: N/A

Agenda Title: Rule Making Hearing on Final Changes on the deer Rule (19.31.13 NMAC) for the 2023 – 2026 hunting seasons.

1. Summary of Agenda Item

The Department will present biological data and proposed changes to the deer rule (19.31.13 NMAC) based on public comment, survey information, and management goals. We held 4 in person/virtual public meetings and have also received public comments on the rule.

The Department is proposing the following changes to the deer rule:

General Statewide Proposed Changes

- Modify the definition of a muzzle-loader to include only those muzzle-loading firearms that do not have a scope (for all big game species).
- Adjust season dates to account for calendar shift. For example, if a hunt normally starts on a Saturday, this date shift would be maintained throughout the rule so the hunts continue to start on a Saturday.
- Adjust some hunts to minimize overlap of weapons used or species hunted.
- Adjust draw license numbers based on biological data and management goals.
 - o Reductions in GMUs: 2B, 12, 29, 30, 31, 32, 34, 37, 38, 39, and 55
 - o Slight increases in GMUs: 5B, 6A/6C, 7, 8, 9, 14, 19, 20, 21, 23, 24, 26, 27, 40, 42, 43, 45, 47, 48, 49, 53, 56, 58, 59.

Specific Proposed Changes

- Create an October youth hunt in GMUs 2A and 2B; move most of the youth licenses from November into October. This will result in a drastic decrease in harvest for these GMUs.
 - o GMU 2A: 25 licenses in October, 15 licenses in November
 - o GMU 2B: 125 licenses in October, 25 licenses in November
- Create a November rifle hunt on L Bar/Marquez WMA in GMU 9 (10 licenses).
- Designate GMU 8 as a Quality Unit.
- Add a second hunt code for White Sands Missile Range (Rhodes Canyon and Stallion Range hunts; 5 licenses each).
- Create new hunts where deer populations have increased
 - o January FAD archery hunts in GMUs 7 and 9 (15 licenses each)
 - o December FAWTD rifle hunts in GMUs 21 and 26 (25 licenses each)
 - o September FAMD and FAWTD archery hunts in GMU 27 (30 FAMD and 15 FAWTD licenses)
 - o November ESWTD hunt in GMU 55A, 55B (private land, unlimited licenses)
- Open River Ranch, Double E, and Pipkin Ranch WMAs to deer hunting for those with valid licenses for the GMU.
- Remove language “Excluding Fort Stanton” for the GMU 36 deer hunts.

- Reduce youth licenses on Huey WMA in GMU 33 from 2 hunts of 10 licenses each to 2 hunts of 5 licenses each. The deer population on the Huey WMA is small and intermittent. This reduction will still provide youth opportunities without pushing the deer onto adjacent private land.

2. Background Information

The deer rule (19.31.13 NMAC) is re-evaluated every 4 years and changed based on population data, harvest data, management goals, and public feedback. The Department has reached out to the public for input.

Deer population growth is driven by both adult female and fawn survival. Adult doe survival is consistent across the mule deer range with only minor variability. Fawn survival on the other hand varies by region and across years, and it is heavily influenced by precipitation timing and amount coupled with habitat conditions.

Because a single male will breed many females within a breeding season, >95% of does will be pregnant each year. Unless the number of bucks falls below 10 bucks per 100 does, male mortality does not impact pregnancy rates. As such, current male harvest is not negatively impacting population growth.

The Department employs two management strategies to meet diverse stakeholder desires: Standard hunts and Quality hunts. Standard hunts, also defined as opportunity hunts, are designed to maximize hunter opportunity without negative impacts to the population. The average age of bucks in Standard hunt units is typically younger and hunter density is typically higher. Quality hunts provide combination of lower hunter density, increased opportunity for success, ability to select from a wider range of age classes, and/or more opportune season structures. Quality hunt units tend to have lower hunter densities.

3. Strategic Plan References and Possible Impacts of Agenda Item

The process as presented to the Commission meets the Conservation Services Program Objectives 1, 2 and 5 of the Department's Strategic Plan: FY 2019 – FY 2023

4. Considerations Regarding Duplications and/or Conflicts with Existing Rules or Statutes

None

5. Description and Summary of Public Involvement Process and Results

The Department has held 4 hybrid in person/virtual public meetings in Las Cruces, Roswell, Raton, and Albuquerque (78 people attended in person and 74 tuned in virtually). We have received 108 public comments to our deer rule email account (as of 10/5/2022). Proposed changes to the deer have been posted on the Department's website.

6. Suggested Motion

The Department respectfully suggests the following motion unless Commission discretion indicates a different course of action:

“Move to adopt the proposed changes to 19.31.13 NMAC as presented by the Department and allow the Department to make minor corrections to comply with filing this rule with State Records and Archives.”

TITLE 19 NATURAL RESOURCES AND WILDLIFE
CHAPTER 31 HUNTING AND FISHING
PART 13 DEER

19.31.13.1 ISSUING AGENCY: New Mexico department of game and fish.
[19.31.13.1 NMAC - Rp, 19.31.13.1 NMAC, 4/1/2023]

19.31.13.2 SCOPE: Sportspersons interested in deer management and deer hunting. Additional requirements may be found in Chapter 17, NMSA 1978, and Chapters 30, 31, 32 and 33 of Title 19 NMAC.
[19.31.13.2 NMAC - Rp, 19.31.13.2 NMAC, 4/1/2023]

19.31.13.3 STATUTORY AUTHORITY: Sections 17-1-14 and 17-1-26 NMSA 1978 provide that the New Mexico state game commission has the authority to establish rules and regulations that it may deem necessary to carry out the purpose of Chapter 17 NMSA 1978 and all other acts pertaining to protected mammals, birds and fish.
[19.31.13.3 NMAC - Rp, 19.31.13.3 NMAC, 4/1/2023]

19.31.13.4 DURATION: April 1, 2019-2023 through March 31, 2023-2027.
[19.31.13.4 NMAC - Rp, 19.31.13.4 NMAC, 4/1/2023]

19.31.13.5 EFFECTIVE DATE: April 1, 2019-2023, unless a later date is cited at the end of an individual section.
[19.31.13.5 NMAC - Rp, 19.31.13.5 NMAC, 4/1/2023]

19.31.13.6 OBJECTIVE: Establishing open hunting seasons and regulations, rules, and procedures governing the distribution and issuance of deer licenses by the department.
[19.31.13.6 NMAC - Rp, 19.31.13.6 NMAC, 4/1/2023]

19.31.13.7 DEFINITIONS:

A. “Antlerless deer” or “A” shall mean a deer without antlers.
B. “Deer” as used herein, shall mean any wild cervid of the genus *Odocoileus*.
C. “Deer enhancement program” as used herein, shall mean the department activity that allows the issuance of not more than two authorizations permits for the taking of one fork antlered deer per license permit, with the purpose of raising funds for programs and projects to benefit deer.

D. “Department” shall mean the New Mexico department of game and fish.

E. “Director” shall mean the director of the New Mexico department of game and fish.

F. “Either sex” or “ES” shall mean any one deer.

G. “Either sex white-tailed deer” or “ESWTD” shall mean any one white-tailed deer (*Odocoileus virginianus*).

H. “Fork antlered deer” or “FAD” shall mean a deer possessing antlers, one of which shall have a definite fork showing two or more distinct points. A burr at the base does not constitute a point or fork.

I. “Fork antlered mule deer” or “FAMD” shall mean a mule deer (*Odocoileus hemionus*) possessing antlers, one of which shall have a definite fork showing two or more distinct points. A burr at the base does not constitute a point or fork.

J. “Fork antlered white-tailed deer” or “FAWTD” shall mean a white-tailed deer (*Odocoileus virginianus*) possessing antlers, one of which shall have a definite fork showing two or more distinct points. A burr at the base does not constitute a point or fork.

K. “Game management unit”, or “GMU”, “hunt area” or “management area” shall mean those areas as described in 19.30.4 NMAC, Boundary Descriptions for Game Management Units.

L. “High demand hunt” shall mean a special draw hunt where the total number of non-resident applicants for a deer hunt exceeds twenty-two percent of the total applicants based on data for the

two immediately preceding years.

M. ~~“Private land-only deer license” shall mean the valid official document for hunting deer on private deeded land during designated private land only hunts.~~

M.N. **“Quality hunt”** shall mean a hunt designed to provide a hunter with an opportunity to achieve one or more of the following: an enhanced experience based on timing and length of hunt season; lower hunter density; or an increased opportunity for success.

O. ~~“Web sale” shall refer to accessing the department’s internet address to initiate the process to purchase specific deer hunting licenses as designated by the director annually.~~

N.P. **“Wildlife management areas” or “WMAs”** shall mean those areas as described in 19.34.5 NMAC Wildlife Management Areas.

[19.31.13.7 NMAC - Rp, 19.31.13.7 NMAC, 4/1/2019]

19.31.13.8 ADJUSTMENT OF LICENSES, PERMITS AND AUTHORIZATIONS: The director, with the verbal concurrence of the chairperson of the New Mexico state game commission or their designee, may adjust the number of licenses, permits, or authorizations for deer up or down by no more than twenty percent of the total licenses available in the GMU to address significant changes in population levels or to address critical department management needs. This adjustment may be applied to any or all of the specific hunt codes for deer. The director may change or cancel all hunts on military lands to accommodate closures on those lands; if changed, the season length and bag limit shall remain the same as assigned on the original hunt code.

[19.31.13.8 NMAC - Rp, 19.31.13.8 NMAC, 4/1/2023]

19.31.13.9 GMUs 2A, 2B, 2C, 4 AND 5A PRIVATE-LAND ONLY HUNTS:

A. Persons applying for private-land only deer licenses in GMUs 2A, 2B, 2C, 4 and 5A must obtain an authorization number do so on a special application form that may only be obtained from participating landowners in these GMUs.

B. Participating landowners in GMUs 2A, 2B, 2C, 4 and 5A landowners are required to provide proof of land ownership to obtain authorization numbers special application forms from the department.

C. ~~For GMU 5A, the department may use input from landowners to develop a process to distribute special application forms to private landowners that provides reasonable and equitable participation opportunities for landowners.~~

D. ~~When applying for private land hunts in GMU 5A, no more than one person may on each application form.~~

[19.31.13.9 NMAC - Rp, 19.31.13.9 NMAC, 4/1/2023]

19.31.13.10 CHRONIC WASTING DISEASE (CWD): The director has the authority to designate possession criteria to any deer hunter where chronic wasting disease (CWD) is a concern. It is unlawful to transport dead deer, or their parts, taken from any GMU or area identified by the director in which the presence of, or possibility of, exposure to CWD has been identified to any location outside that GMU except for the following:

- A.** meat that is cut and wrapped (either commercially or privately);
- B.** quarters or other portions of meat with no part of the spinal column or head attached;
- C.** meat that has been boned out;
- D.** hides with no heads attached;
- E.** clean skull plates with antlers attached; clean is defined as having been immersed in a bath of at least one part chlorine bleach and two parts water with no meat or tissue attached;
- F.** antlers with no meat or tissue attached;
- G.** finished taxidermied heads; or
- H.** or by prior arrangement to a department office.

[19.31.13.10 NMAC - Rp, 19.31.13.10 NMAC, 4/1/2023]

19.31.13.11 QUALITY DEER HUNTS: Quality hunts for deer are as follows:

A. Hunt codes DER-1-115, DER-1-116, DER-2-121, DER-2-122, DER-2-123, DER-2-420

B. All hunts in GMUs 2C, 5B, 8, 17, 23-Burro mountains hunt area, 27, 33, 41, the Valle Vidal, all private land deer incentive program hunts and all hunts on the Humphries/Rio Chama/Sargent WMAs.

A. the third any legal sporting arms hunt in GMU 2B;

B. the January bow hunts in GMU 2B;

C. all hunts in GMU 2C;

- D. all hunts in GMU 5B;
 - E. all hunts in the Burro mountains hunt area in GMU 23 as defined in 19.30.4 NMAC;
 - F. all hunts in GMUs 17, 27, 33 and 41;
 - G. all hunts in the Valle Vidal;
 - H. all private land deer incentive program hunts;
 - I. the November bow hunt in Sugarite canyon state park; and
 - J. all hunts on the Humphries/Rio Chama/Sargent WMAs.
- [19.31.13.11 NMAC - Rp, 19.31.13.11 NMAC, 4/1/2023]

19.31.13.12 SPECIAL DEER HUNTING OPPORTUNITIES:

A. Deer enhancement program:

(1) **Program description:** The director of the department shall collect all proceeds generated through the auction and lottery of special deer authorizations permits, and such monies shall be deposited in the game protection fund. These monies shall be made available for expenditure by the department solely for programs and projects to benefit deer and for direct costs incurred in carrying out these programs. These monies shall be used to augment, and not replace, monies appropriated from existing funds available to the department for the conservation, restoration, utilization and management of deer.

(2) **Requirements for issuance of special deer authorizations permits:**

(a) The state game commission shall authorize the director of the department to issue not more than two special deer authorizations permits in any one license year to take one fork-antlered deer per license permit. The director shall allow the sale of one authorization permit through auction to the highest bidder and one authorization permit to a person selected through a random drawing of a lottery ticket by the department or an incorporated, nonprofit organization dedicated to the conservation of deer.

(b) Unless their hunting privileges have been revoked pursuant to law, any person is eligible to submit a bid for the special deer auction authorization permit or purchase lottery tickets in an attempt to be selected for the special deer lottery authorization permit.

(c) The special deer authorizations permits issued through auction and lottery may be transferred through sale, barter or gift by the successful individuals ~~to~~ to other individuals qualified to hunt.

(3) **Enhancement hunts:** Deer enhancement licenses shall be valid from September 1 through January 31, for any big-game legal sporting arms. These licenses shall be valid statewide where hunting is allowed. The bag limit shall be one fork-antlered deer. The authorization to obtain a deer enhancement license may be used either by the applicant or any individual.

B. Deer incentive programs:

(1) **Chronic wasting disease (CWD) reporting incentive:** The director may annually allow up to two deer authorizations to be issued through a random drawing for deer and elk hunters submitting their legally harvested animal for CWD testing. Authorizations awarded pursuant to this rule may be transferred through sale, barter or gift. Deer incentive hunts shall be valid only for the dates, big-game legal sporting arms, bag limit and area specified by the director.

(2) **Private land deer incentive program:** Private landowners who are conducting and maintaining substantial habitat improvements or land management practices on their deeded lands that directly and significantly benefit deer may be considered for special recognition. Only those projects as determined by the department to be relevant and beneficial to deer will be considered. Landowners must develop a deer conservation and management plan and submit an application including a map delineating the legal property boundary and once approved, develop a deer conservation and management plan in cooperation with to the department. Upon approval of the plan completion of approved habitat improvement projects the landowner may be granted authorizations for alternative season dates as approved by the department. Licenses obtained using the authorizations will be valid only on deeded property for the ranch to which they were awarded. Landowners receiving incentive authorizations are required to continue habitat improvement projects and submit an update as directed by the department to be considered for continued participation. The hunt code for any unique hunt season approved pursuant to this program shall be DER 1-600.

C. **Premium hunt opportunity:** One premium deer draw hunt will be issued each license year through the draw. The hunt area will be statewide on any public land open to hunting, including WMAs, and private land with written permission.

<u>open GMUs or areas</u>	<u>2023-2024 hunt dates</u>	<u>2024-2025 hunt dates</u>	<u>2025-2026 hunt dates</u>	<u>2026-2027 hunt dates</u>	<u>hunt code</u>	<u>licenses</u>	<u>bag limit</u>
---------------------------	-----------------------------	-----------------------------	-----------------------------	-----------------------------	------------------	-----------------	------------------

statewide	9/1/2023-1/31/2024	9/1/2024-1/31/2025	9/1/2025-1/31/2026	9/1/2026-1/31/2027	DER-1-700	1	FAD
-----------	--------------------	--------------------	--------------------	--------------------	-----------	---	-----

open GMUs or areas	2019-2020 hunt dates	2020-2021 hunt dates	2021-2022 hunt dates	2022-2023 hunt dates	hunt code	licenses	bag limit
statewide	9/1/2019-1/31/2020	9/1/2020-1/31/2021	9/1/2021-1/31/2022	9/1/2022-1/31/2023	DER-1-700	1	FAD

[19.31.13.12 NMAC - Rp, 19.31.13.12 NMAC 4/1/2023]

19.31.13.13 POPULATION MANAGEMENT HUNTS:

A. The director or their designee may authorize population management hunts for deer when justified in writing by department personnel.

B. The director or their designee shall designate the big-game legal sporting arms, season dates, season lengths, bag limits, hunt boundaries, specific requirements or restrictions, and number of licenses to be issued.

C. In the event that an applicant is not able to hunt on the dates specified, the applicant’s name shall be moved to the bottom of the list and another applicant may be contacted for the hunt.

D. In those instances where a population management hunt is warranted on deeded private lands, the landowner may suggest eligible hunters of their choice by submitting a list of prospective hunters’ names to the department for licensing consideration. No more than one-half of the total number of licenses authorized shall be available to landowner identified hunters. The balance of prospective hunters shall be identified by the department.

[19.31.13.13 NMAC - Rp, 19.31.13.13 NMAC, 4/1/2023]

19.31.13.14 DEER HUNTS:

A. Public draw (and private lands in GMUs 2A, 2B, 2C, 4 and 5A) deer hunts, listing the open GMUs or areas, eligibility requirements or restrictions, hunt dates, hunt codes, big-game legal sporting arms, number of licenses and bag limit shall be as indicated below. The state game commission owned Double E WMA, Navajo WMA, Pine River WMA, prairie-chicken areas, River Ranch WMA and Water Canyon WMA shall be open to licensed public draw deer hunters during established seasons. The state game commission owned prairie-chicken areas shall be open for deer hunting during established seasons. Hunters holding a valid bow deer license for GMUs 23 or 24 who do not harvest a deer during their hunt will be allowed to obtain permission from the department to hunt for antlerless deer from January 16 through February 5 within the Silver City deer management area as delineated by the department from January 16 through February 5.

open GMUs or areas	2023-2024 hunt dates	2024-2025 hunt dates	2025-2026 hunt dates	2026-2027 hunt dates	hunt code	licenses	bag limit
2A: youth only	10/21-10/25	10/19-10/23	10/25-10/29	10/24-10/28	DER-1-100	25	FAD
2A	10/28-11/1	10/26-10/30	11/1-11/5	10/31-11/4	DER-1-101	150	FAD
2A: private land only	10/28-11/1	10/26-10/30	11/1-11/5	10/31-11/4	DER-1-102	40	FAD
2A: youth only	11/18-11/26	11/23-12/1	11/22-11/30	11/21-11/29	DER-1-103	15	FAD
2A	9/1-9/24	9/1-9/24	9/1-9/24	9/1-9/24	DER-2-104	40	FAD
2A: private land only	9/1-9/24	9/1-9/24	9/1-9/24	9/1-9/24	DER-2-105	15	FAD
2A	1/1-1/15	1/1-1/15	1/1-1/15	1/1-1/15	DER-2-106	80	FAD
2A: private land only	1/1-1/15	1/1-1/15	1/1-1/15	1/1-1/15	DER-2-107	15	FAD
2A	9/27-10/3	9/27-10/3	9/27-10/3	9/27-10/3	DER-3-108	50	FAD
2A: private land only	9/27-10/3	9/27-10/3	9/27-10/3	9/27-10/3	DER-3-109	10	FAD
2B	10/21-10/25	10/19-10/23	10/25-10/29	10/24-10/28	DER-1-110	275	FAD
2B: youth only	10/21-10/25	10/19-10/23	10/25-10/29	10/24-10/28	DER-1-111	125	FAD
2B: private land only	10/21-10/25	10/19-10/23	10/25-10/29	10/24-10/28	DER-1-112	25	FAD
2B	10/28-11/1	10/26-10/30	11/1-11/5	10/31-11/4	DER-1-113	350	FAD
2B: private land only	10/28-11/1	10/26-10/30	11/1-11/5	10/31-11/4	DER-1-114	25	FAD
2B	11/4-11/8	11/2-11/6	11/8-11/12	11/7-11/11	DER-1-115	400	FAD

2B: private land only	11/4-11/8	11/2-11/6	11/8-11/12	11/7-11/11	DER-1-116	75	FAD
2B: youth only	11/18-11/26	11/23-12/1	11/22-11/30	11/21-11/29	DER-1-117	25	FAD
2B	9/1-9/24	9/1-9/24	9/1-9/24	9/1-9/24	DER-2-118	130	FAD
2B: youth only	9/1-9/24	9/1-9/24	9/1-9/24	9/1-9/24	DER-2-119	20	FAD
2B: private land only	9/1-9/24	9/1-9/24	9/1-9/24	9/1-9/24	DER-2-120	10	FAD
2B	1/1-1/15	1/1-1/15	1/1-1/15	1/1-1/15	DER-2-121	180	FAD
2B: youth only	1/1-1/15	1/1-1/15	1/1-1/15	1/1-1/15	DER-2-122	50	FAD
2B: private land only	1/1-1/15	1/1-1/15	1/1-1/15	1/1-1/15	DER-2-123	30	FAD
2B	9/27-10/3	9/27-10/3	9/27-10/3	9/27-10/3	DER-3-124	175	FAD
2B: youth only	9/27-10/3	9/27-10/3	9/27-10/3	9/27-10/3	DER-3-125	20	FAD
2B: private land only	9/27-10/3	9/27-10/3	9/27-10/3	9/27-10/3	DER-3-126	10	FAD
2C	11/11-11/15	11/9-11/13	11/8-11/12	11/14-11/18	DER-1-127	30	FAD
2C: private land only	11/11-11/15	11/9-11/13	11/8-11/12	11/14-11/18	DER-1-128	8	FAD
2C	1/1-1/15	1/1-1/15	1/1-1/15	1/1-1/15	DER-2-129	50	FAD
2C: private land only	1/1-1/15	1/1-1/15	1/1-1/15	1/1-1/15	DER-2-130	15	FAD
2C	9/27-10/3	9/27-10/3	9/27-10/3	9/27-10/3	DER-3-131	20	FAD
2C: private land only	9/27-10/3	9/27-10/3	9/27-10/3	9/27-10/3	DER-3-132	9	FAD
4: Humphries/Rio Chama/Sargent WMAs only	10/21-10/25	10/19-10/23	10/25-10/29	10/24-10/28	DER-1-133	20	FAD
4: Humphries/Rio Chama/Sargent WMAs only, youth only	10/21-10/25	10/19-10/23	10/25-10/29	10/24-10/28	DER-1-134	10	FAD
4: private land only	10/21-10/25	10/19-10/23	10/25-10/29	10/24-10/28	DER-1-135	175	FAD
4: Humphries/Rio Chama/Sargent WMAs only	10/28-11/1	10/26-10/30	11/1-11/5	10/31-11/4	DER-1-136	20	FAD
4: private land only	10/28-11/1	10/26-10/30	11/1-11/5	10/31-11/4	DER-1-137	175	FAD
4: Humphries/Rio Chama/Sargent WMAs only	11/11-11/15	11/9-11/13	11/8-11/12	11/14-11/18	DER-1-138	10	FAD
4: private land only	11/11-11/15	11/9-11/13	11/8-11/12	11/14-11/18	DER-1-139	10	FAD
4: Humphries/Rio Chama/Sargent WMAs only, youth only	11/22-11/26	11/27-12/1	11/26-11/30	11/25-11/29	DER-1-140	5	FAD
4: Humphries/Rio Chama/Sargent WMAs only	9/1-9/24	9/1-9/24	9/1-9/24	9/1-9/24	DER-2-141	10	FAD
4: private land only	9/1-9/24	9/1-9/24	9/1-9/24	9/1-9/24	DER-2-142	150	FAD
4: private land only	9/27-10/3	9/27-10/3	9/27-10/3	9/27-10/3	DER-3-143	100	FAD
5A: public land only	11/7-11/13	11/5-11/11	11/11-11/17	11/10-11/16	DER-1-144	40	FAD
5A: private land only	11/7-11/13	11/5-11/11	11/11-11/17	11/10-11/16	DER-1-145	220	FAD
5A: public land only	9/1-9/24	9/1-9/24	9/1-9/24	9/1-9/24	DER-2-146	30	FAD
5A: private land only	9/1-9/24	9/1-9/24	9/1-9/24	9/1-9/24	DER-2-147	220	FAD
5A: public land only	9/27-10/3	9/27-10/3	9/27-10/3	9/27-10/3	DER-3-148	10	FAD
5A: private land only	9/27-10/3	9/27-10/3	9/27-10/3	9/27-10/3	DER-3-149	50	FAD
5B	11/4-11/8	11/2-11/6	11/1-11/5	11/7-11/11	DER-1-150	30	FAD

5B: youth only	<u>11/18-11/26</u>	<u>11/23-12/1</u>	<u>11/22-11/30</u>	<u>11/21-11/29</u>	<u>DER-1-151</u>	<u>10</u>	<u>FAD</u>
5B	<u>9/1-9/24</u>	<u>9/1-9/24</u>	<u>9/1-9/24</u>	<u>9/1-9/24</u>	<u>DER-2-152</u>	<u>10</u>	<u>FAD</u>
5B	<u>9/27-10/3</u>	<u>9/27-10/3</u>	<u>9/27-10/3</u>	<u>9/27-10/3</u>	<u>DER-3-153</u>	<u>10</u>	<u>FAD</u>
6A and 6C: mobility impaired	<u>10/14-10/18</u>	<u>10/12-10/16</u>	<u>10/11-10/15</u>	<u>10/10-10/14</u>	<u>DER-1-154</u>	<u>20</u>	<u>FAD</u>
6A and 6C	<u>11/4-11/8</u>	<u>11/2-11/6</u>	<u>11/1-11/5</u>	<u>11/7-11/11</u>	<u>DER-1-155</u>	<u>110</u>	<u>FAD</u>
6A and 6C	<u>9/1-9/24</u>	<u>9/1-9/24</u>	<u>9/1-9/24</u>	<u>9/1-9/24</u>	<u>DER-2-156</u>	<u>100</u>	<u>FAD</u>
6A and 6C	<u>9/30-10/4</u>	<u>9/28-10/2</u>	<u>10/4-10/8</u>	<u>10/3-10/7</u>	<u>DER-3-157</u>	<u>115</u>	<u>FAD</u>
7	<u>11/4-11/8</u>	<u>11/2-11/6</u>	<u>11/1-11/5</u>	<u>11/7-11/11</u>	<u>DER-1-158</u>	<u>30</u>	<u>FAD</u>
7	<u>9/1-9/24</u>	<u>9/1-9/24</u>	<u>9/1-9/24</u>	<u>9/1-9/24</u>	<u>DER-2-159</u>	<u>10</u>	<u>FAD</u>
7	<u>1/1-1/15</u>	<u>1/1-1/15</u>	<u>1/1-1/15</u>	<u>1/1-1/15</u>	<u>DER-2-160</u>	<u>15</u>	<u>FAD</u>
7	<u>9/27-10/3</u>	<u>9/27-10/3</u>	<u>9/27-10/3</u>	<u>9/27-10/3</u>	<u>DER-3-161</u>	<u>25</u>	<u>FAD</u>
8: youth only	<u>11/18-11/26</u>	<u>11/23-12/1</u>	<u>11/22-11/30</u>	<u>11/21-11/29</u>	<u>DER-2-162</u>	<u>65</u>	<u>FAD</u>
8	<u>1/1-1/15</u>	<u>1/1-1/15</u>	<u>1/1-1/15</u>	<u>1/1-1/15</u>	<u>DER-2-163</u>	<u>65</u>	<u>FAD</u>
9	<u>11/11-11/15</u>	<u>11/9-11/13</u>	<u>11/8-11/12</u>	<u>11/14-11/18</u>	<u>DER-1-164</u>	<u>15</u>	<u>FAD</u>
9: Marquez/LBar WMAs only	<u>11/11-11/15</u>	<u>11/9-11/13</u>	<u>11/8-11/12</u>	<u>11/14-11/18</u>	<u>DER-1-165</u>	<u>10</u>	<u>FAD</u>
9: youth only	<u>11/18-11/26</u>	<u>11/23-12/1</u>	<u>11/22-11/30</u>	<u>11/21-11/29</u>	<u>DER-1-166</u>	<u>10</u>	<u>FAD</u>
9	<u>9/1-9/24</u>	<u>9/1-9/24</u>	<u>9/1-9/24</u>	<u>9/1-9/24</u>	<u>DER-2-167</u>	<u>10</u>	<u>FAD</u>
9	<u>1/1-1/15</u>	<u>1/1-1/15</u>	<u>1/1-1/15</u>	<u>1/1-1/15</u>	<u>DER-2-168</u>	<u>15</u>	<u>FAD</u>
9	<u>9/27-10/3</u>	<u>9/27-10/3</u>	<u>9/27-10/3</u>	<u>9/27-10/3</u>	<u>DER-3-169</u>	<u>10</u>	<u>FAD</u>
10: mobility impaired	<u>10/21-10/25</u>	<u>10/19-10/23</u>	<u>10/25-10/29</u>	<u>10/24-10/28</u>	<u>DER-1-170</u>	<u>20</u>	<u>FAD</u>
10	<u>10/21-10/25</u>	<u>10/19-10/23</u>	<u>10/25-10/29</u>	<u>10/24-10/28</u>	<u>DER-1-171</u>	<u>70</u>	<u>FAD</u>
10	<u>10/28-11/1</u>	<u>10/26-10/30</u>	<u>11/1-11/5</u>	<u>10/31-11/4</u>	<u>DER-1-172</u>	<u>65</u>	<u>FAD</u>
10	<u>11/4-11/8</u>	<u>11/2-11/6</u>	<u>11/8-11/12</u>	<u>11/7-11/11</u>	<u>DER-1-173</u>	<u>90</u>	<u>FAD</u>
10: youth only	<u>11/18-11/26</u>	<u>11/23-12/1</u>	<u>11/22-11/30</u>	<u>11/21-11/29</u>	<u>DER-1-174</u>	<u>25</u>	<u>FAD</u>
10	<u>9/1-9/24</u>	<u>9/1-9/24</u>	<u>9/1-9/24</u>	<u>9/1-9/24</u>	<u>DER-2-175</u>	<u>100</u>	<u>FAD</u>
10	<u>9/27-10/3</u>	<u>9/27-10/3</u>	<u>9/27-10/3</u>	<u>9/27-10/3</u>	<u>DER-3-176</u>	<u>90</u>	<u>FAD</u>
12	<u>11/4-11/8</u>	<u>11/2-11/6</u>	<u>11/8-11/12</u>	<u>11/7-11/11</u>	<u>DER-1-177</u>	<u>85</u>	<u>FAD</u>
12	<u>9/1-9/24</u>	<u>9/1-9/24</u>	<u>9/1-9/24</u>	<u>9/1-9/24</u>	<u>DER-2-178</u>	<u>20</u>	<u>FAD</u>
12	<u>10/28-11/1</u>	<u>10/26-10/30</u>	<u>11/1-11/5</u>	<u>10/31-11/4</u>	<u>DER-3-179</u>	<u>40</u>	<u>FAD</u>
13	<u>11/4-11/8</u>	<u>11/2-11/6</u>	<u>11/8-11/12</u>	<u>11/7-11/11</u>	<u>DER-1-180</u>	<u>150</u>	<u>FAD</u>
13	<u>11/11-11/15</u>	<u>11/9-11/13</u>	<u>11/15-11/19</u>	<u>11/14-11/18</u>	<u>DER-1-181</u>	<u>150</u>	<u>FAD</u>
13: youth only	<u>11/18-11/26</u>	<u>11/23-12/1</u>	<u>11/22-11/30</u>	<u>11/21-11/29</u>	<u>DER-1-182</u>	<u>50</u>	<u>FAD</u>
13	<u>9/1-9/24</u>	<u>9/1-9/24</u>	<u>9/1-9/24</u>	<u>9/1-9/24</u>	<u>DER-2-183</u>	<u>125</u>	<u>FAD</u>
13	<u>1/1-1/15</u>	<u>1/1-1/15</u>	<u>1/1-1/15</u>	<u>1/1-1/15</u>	<u>DER-2-184</u>	<u>75</u>	<u>FAD</u>
13	<u>10/28-11/1</u>	<u>10/26-10/30</u>	<u>11/1-11/5</u>	<u>10/31-11/4</u>	<u>DER-3-185</u>	<u>200</u>	<u>FAD</u>
14	<u>10/21-10/25</u>	<u>10/19-10/23</u>	<u>10/25-10/29</u>	<u>10/24-10/28</u>	<u>DER-1-186</u>	<u>55</u>	<u>FAD</u>
14	<u>9/1-9/24</u>	<u>9/1-9/24</u>	<u>9/1-9/24</u>	<u>9/1-9/24</u>	<u>DER-2-187</u>	<u>35</u>	<u>FAD</u>
14	<u>1/1-1/15</u>	<u>1/1-1/15</u>	<u>1/1-1/15</u>	<u>1/1-1/15</u>	<u>DER-2-188</u>	<u>25</u>	<u>FAD</u>
14	<u>9/27-10/3</u>	<u>9/27-10/3</u>	<u>9/27-10/3</u>	<u>9/27-10/3</u>	<u>DER-3-189</u>	<u>55</u>	<u>FAD</u>
15	<u>9/1-9/24</u>	<u>9/1-9/24</u>	<u>9/1-9/24</u>	<u>9/1-9/24</u>	<u>DER-2-190</u>	<u>75</u>	<u>FAD</u>
15	<u>1/1-1/15</u>	<u>1/1-1/15</u>	<u>1/1-1/15</u>	<u>1/1-1/15</u>	<u>DER-2-191</u>	<u>25</u>	<u>FAD</u>
15	<u>10/28-11/1</u>	<u>10/26-10/30</u>	<u>11/1-11/5</u>	<u>10/31-11/4</u>	<u>DER-3-192</u>	<u>165</u>	<u>FAD</u>

15: youth only	11/18-11/26	11/23-12/1	11/22-11/30	11/21-11/29	DER-3-193	100	FAD
16	11/4-11/8	11/2-11/6	11/8-11/12	11/7-11/11	DER-1-194	300	FAD
16: mobility impaired	11/11-11/15	11/9-11/13	11/15-11/19	11/14-11/18	DER-1-195	25	FAD
16	11/11-11/15	11/9-11/13	11/15-11/19	11/14-11/18	DER-1-196	300	FAD
16: youth only	11/18-11/26	11/23-12/1	11/22-11/30	11/21-11/29	DER-1-197	100	FAD
16	9/1-9/24	9/1-9/24	9/1-9/24	9/1-9/24	DER-2-198	230	FAD
16	1/1-1/15	1/1-1/15	1/1-1/15	1/1-1/15	DER-2-199	175	FAD
16	10/28-11/1	10/26-10/30	11/1-11/5	10/31-11/4	DER-3-200	300	FAD
17	11/4-11/8	11/2-11/6	11/8-11/12	11/7-11/11	DER-1-201	80	FAD
17	11/11-11/15	11/9-11/13	11/15-11/19	11/14-11/18	DER-1-202	80	FAD
17: youth only	11/18-11/26	11/23-12/1	11/22-11/30	11/21-11/29	DER-1-203	80	FAD
17	9/1-9/24	9/1-9/24	9/1-9/24	9/1-9/24	DER-2-204	75	FAD
17	1/1-1/15	1/1-1/15	1/1-1/15	1/1-1/15	DER-2-205	75	FAD
17	10/28-11/1	10/26-10/30	11/1-11/5	10/31-11/4	DER-3-206	80	FAD
18	11/4-11/8	11/2-11/6	11/8-11/12	11/7-11/11	DER-1-207	70	FAD
18	11/11-11/15	11/9-11/13	11/15-11/19	11/14-11/18	DER-1-208	70	FAD
18	9/1-9/24	9/1-9/24	9/1-9/24	9/1-9/24	DER-2-209	50	FAD
18	1/1-1/15	1/1-1/15	1/1-1/15	1/1-1/15	DER-2-210	40	FAD
18	10/28-11/1	10/26-10/30	11/1-11/5	10/31-11/4	DER-3-211	75	FAD
19: White Sands missile range only, mandatory check-in/check-out	12/1-12/3	11/29-12/1	11/28-11/30	11/27-11/29	DER-1-212	5	FAD
19: White Sands missile range only, mandatory check-in/check-out	1/12-1/14	1/10-1/12	1/9-1/11	1/8-1/10	DER-1-213	5	FAD
19: except the White Sands missile range portion	1/1-1/15	1/1-1/15	1/1-1/15	1/1-1/15	DER-2-214	10	FAD
19: except the White Sands missile range portion	12/2-12/6	12/7-12/11	12/6-12/10	12/5-12/9	DER-3-215	10	FAD
20	11/4-11/8	11/2-11/6	11/8-11/12	11/7-11/11	DER-1-216	90	FAD
20	11/11-11/15	11/9-11/13	11/15-11/19	11/14-11/18	DER-1-217	90	FAD
20	9/1-9/24	9/1-9/24	9/1-9/24	9/1-9/24	DER-2-218	45	FAD
20	1/1-1/15	1/1-1/15	1/1-1/15	1/1-1/15	DER-2-219	25	FAD
20	10/28-11/1	10/26-10/30	11/1-11/5	10/31-11/4	DER-3-220	85	FAD
21	11/4-11/8	11/2-11/6	11/8-11/12	11/7-11/11	DER-1-221	425	FAD
21	11/11-11/15	11/9-11/13	11/15-11/19	11/14-11/18	DER-1-222	425	FAD
21: youth only	11/18-11/26	11/23-12/1	11/22-11/30	11/21-11/29	DER-1-223	100	FAD
21	9/1-9/24	9/1-9/24	9/1-9/24	9/1-9/24	DER-2-224	300	FAD
21	1/1-1/15	1/1-1/15	1/1-1/15	1/1-1/15	DER-2-225	200	FAD
21	10/28-11/1	10/26-10/30	11/1-11/5	10/31-11/4	DER-3-226	350	FAD
21	12/2-12/10	12/7-12/15	12/6-12/14	12/5-12/13	DER-1-227	25	FAWTD
22	11/4-11/8	11/2-11/6	11/8-11/12	11/7-11/11	DER-1-228	70	FAD

<u>22</u>	<u>11/11-11/15</u>	<u>11/9-11/13</u>	<u>11/15-11/19</u>	<u>11/14-11/18</u>	<u>DER-1-229</u>	<u>70</u>	<u>FAD</u>
<u>22: youth only</u>	<u>11/18-11/26</u>	<u>11/23-12/1</u>	<u>11/22-11/30</u>	<u>11/21-11/29</u>	<u>DER-1-230</u>	<u>20</u>	<u>FAD</u>
<u>22</u>	<u>9/1-9/24</u>	<u>9/1-9/24</u>	<u>9/1-9/24</u>	<u>9/1-9/24</u>	<u>DER-2-231</u>	<u>30</u>	<u>FAD</u>
<u>22</u>	<u>1/1-1/15</u>	<u>1/1-1/15</u>	<u>1/1-1/15</u>	<u>1/1-1/15</u>	<u>DER-2-232</u>	<u>25</u>	<u>FAD</u>
<u>22</u>	<u>10/28-11/1</u>	<u>10/26-10/30</u>	<u>11/1-11/5</u>	<u>10/31-11/4</u>	<u>DER-3-233</u>	<u>65</u>	<u>FAD</u>
<u>23: except the Burro mountains hunt area</u>	<u>11/4-11/8</u>	<u>11/2-11/6</u>	<u>11/8-11/12</u>	<u>11/7-11/11</u>	<u>DER-1-234</u>	<u>450</u>	<u>FAMD</u>
<u>23: except the Burro mountains hunt area</u>	<u>11/11-11/15</u>	<u>11/9-11/13</u>	<u>11/15-11/19</u>	<u>11/14-11/18</u>	<u>DER-1-235</u>	<u>450</u>	<u>FAMD</u>
<u>23: except the Burro mountains hunt area</u>	<u>11/18-11/22</u>	<u>11/16-11/20</u>	<u>11/22-11/26</u>	<u>11/21-11/25</u>	<u>DER-1-236</u>	<u>100</u>	<u>FAWTD</u>
<u>23: except the Burro mountains hunt area</u>	<u>12/2-12/10</u>	<u>12/7-12/15</u>	<u>12/6-12/14</u>	<u>12/5-12/13</u>	<u>DER-1-237</u>	<u>55</u>	<u>FAWTD</u>
<u>23: except the Burro mountains hunt area, youth only</u>	<u>11/18-11/26</u>	<u>11/23-12/1</u>	<u>11/22-11/30</u>	<u>11/21-11/29</u>	<u>DER-1-238</u>	<u>75</u>	<u>FAD</u>
<u>23: except the Burro mountains hunt area</u>	<u>9/1-9/24</u>	<u>9/1-9/24</u>	<u>9/1-9/24</u>	<u>9/1-9/24</u>	<u>DER-2-239</u>	<u>205</u>	<u>FAMD</u>
<u>23: except the Burro mountains hunt area</u>	<u>1/1-1/15</u>	<u>1/1-1/15</u>	<u>1/1-1/15</u>	<u>1/1-1/15</u>	<u>DER-2-240</u>	<u>50</u>	<u>FAMD</u>
<u>23: except the Burro mountains hunt area</u>	<u>9/1-9/24</u>	<u>9/1-9/24</u>	<u>9/1-9/24</u>	<u>9/1-9/24</u>	<u>DER-2-241</u>	<u>100</u>	<u>FAWTD</u>
<u>23: except the Burro mountains hunt area</u>	<u>1/16-1/31</u>	<u>1/16-1/31</u>	<u>1/16-1/31</u>	<u>1/16-1/31</u>	<u>DER-2-242</u>	<u>50</u>	<u>FAWTD</u>
<u>23: except the Burro mountains hunt area</u>	<u>10/28-11/1</u>	<u>10/26-10/30</u>	<u>11/1-11/5</u>	<u>10/31-11/4</u>	<u>DER-3-243</u>	<u>225</u>	<u>FAMD</u>
<u>23: except the Burro mountains hunt area</u>	<u>10/28-11/1</u>	<u>10/26-10/30</u>	<u>11/1-11/5</u>	<u>10/31-11/4</u>	<u>DER-3-244</u>	<u>75</u>	<u>FAWTD</u>
<u>23: Burro mountains hunt area only</u>	<u>11/4-11/12</u>	<u>11/2-11/10</u>	<u>11/8-11/16</u>	<u>11/7-11/15</u>	<u>DER-1-245</u>	<u>35</u>	<u>FAMD</u>
<u>23: Burro mountains hunt area only</u>	<u>12/2-12/10</u>	<u>12/7-12/15</u>	<u>12/6-12/14</u>	<u>12/5-12/13</u>	<u>DER-1-246</u>	<u>40</u>	<u>FAWTD</u>
<u>23: Burro mountains hunt area only, youth only</u>	<u>11/18-11/26</u>	<u>11/23-12/1</u>	<u>11/22-11/30</u>	<u>11/21-11/29</u>	<u>DER-1-247</u>	<u>25</u>	<u>FAD</u>
<u>23: Burro mountains hunt area only</u>	<u>1/1-1/15</u>	<u>1/1-1/15</u>	<u>1/1-1/15</u>	<u>1/1-1/15</u>	<u>DER-2-248</u>	<u>40</u>	<u>FAMD</u>
<u>23: Burro mountains hunt area only</u>	<u>9/1-9/24</u>	<u>9/1-9/24</u>	<u>9/1-9/24</u>	<u>9/1-9/24</u>	<u>DER-2-249</u>	<u>20</u>	<u>FAWTD</u>
<u>23: Burro mountains hunt area only</u>	<u>1/16-1/31</u>	<u>1/16-1/31</u>	<u>1/16-1/31</u>	<u>1/16-1/31</u>	<u>DER-2-250</u>	<u>50</u>	<u>FAWTD</u>
<u>23: Burro mountains hunt area only</u>	<u>10/28-11/1</u>	<u>10/26-10/30</u>	<u>11/1-11/5</u>	<u>10/31-11/4</u>	<u>DER-3-251</u>	<u>40</u>	<u>FAMD</u>
<u>23: Burro mountains hunt area only</u>	<u>10/28-11/1</u>	<u>10/26-10/30</u>	<u>11/1-11/5</u>	<u>10/31-11/4</u>	<u>DER-3-252</u>	<u>40</u>	<u>FAWTD</u>
<u>24: including Fort Bayard management area, youth only</u>	<u>9/30-10/8</u>	<u>9/28-10/6</u>	<u>9/27-10/5</u>	<u>9/26-10/4</u>	<u>DER-1-253</u>	<u>50</u>	<u>FAD</u>
<u>24: excluding Fort Bayard management area</u>	<u>11/4-11/8</u>	<u>11/2-11/6</u>	<u>11/8-11/12</u>	<u>11/7-11/11</u>	<u>DER-1-254</u>	<u>400</u>	<u>FAMD</u>

24: excluding Fort Bayard management area	<u>11/11-11/15</u>	<u>11/9-11/13</u>	<u>11/15-11/19</u>	<u>11/14-11/18</u>	<u>DER-1-255</u>	<u>400</u>	<u>FAMD</u>
24: excluding Fort Bayard management area	<u>11/18-11/22</u>	<u>11/16-11/20</u>	<u>11/22-11/26</u>	<u>11/21-11/25</u>	<u>DER-1-256</u>	<u>100</u>	<u>FAWTD</u>
24: including Fort Bayard management area, youth only	<u>11/18-11/26</u>	<u>11/23-12/1</u>	<u>11/22-11/30</u>	<u>11/21-11/29</u>	<u>DER-1-257</u>	<u>50</u>	<u>FAD</u>
24: excluding Fort Bayard management area	<u>12/2-12/10</u>	<u>12/7-12/15</u>	<u>12/6-12/14</u>	<u>12/5-12/13</u>	<u>DER-1-258</u>	<u>50</u>	<u>FAWTD</u>
24: excluding Fort Bayard management area	<u>9/1-9/24</u>	<u>9/1-9/24</u>	<u>9/1-9/24</u>	<u>9/1-9/24</u>	<u>DER-2-259</u>	<u>135</u>	<u>FAMD</u>
24: excluding Fort Bayard management area	<u>1/1-1/15</u>	<u>1/1-1/15</u>	<u>1/1-1/15</u>	<u>1/1-1/15</u>	<u>DER-2-260</u>	<u>85</u>	<u>FAMD</u>
24: excluding Fort Bayard management area	<u>9/1-9/24</u>	<u>9/1-9/24</u>	<u>9/1-9/24</u>	<u>9/1-9/24</u>	<u>DER-2-261</u>	<u>60</u>	<u>FAWTD</u>
24: excluding Fort Bayard management area	<u>1/16-1/31</u>	<u>1/16-1/31</u>	<u>1/16-1/31</u>	<u>1/16-1/31</u>	<u>DER-2-262</u>	<u>40</u>	<u>FAWTD</u>
24: excluding Fort Bayard management area	<u>10/28-11/1</u>	<u>10/26-10/30</u>	<u>11/1-11/5</u>	<u>10/31-11/4</u>	<u>DER-3-263</u>	<u>280</u>	<u>FAMD</u>
24: excluding Fort Bayard management area	<u>10/28-11/1</u>	<u>10/26-10/30</u>	<u>11/1-11/5</u>	<u>10/31-11/4</u>	<u>DER-3-264</u>	<u>75</u>	<u>FAWTD</u>
25	<u>11/4-11/8</u>	<u>11/2-11/6</u>	<u>11/8-11/12</u>	<u>11/7-11/11</u>	<u>DER-1-265</u>	<u>100</u>	<u>FAD</u>
25	<u>11/11-11/15</u>	<u>11/9-11/13</u>	<u>11/15-11/19</u>	<u>11/14-11/18</u>	<u>DER-1-266</u>	<u>100</u>	<u>FAD</u>
25	<u>9/1-9/24</u>	<u>9/1-9/24</u>	<u>9/1-9/24</u>	<u>9/1-9/24</u>	<u>DER-2-267</u>	<u>45</u>	<u>FAD</u>
25	<u>1/1-1/15</u>	<u>1/1-1/15</u>	<u>1/1-1/15</u>	<u>1/1-1/15</u>	<u>DER-2-268</u>	<u>30</u>	<u>FAD</u>
25	<u>10/28-11/1</u>	<u>10/26-10/30</u>	<u>11/1-11/5</u>	<u>10/31-11/4</u>	<u>DER-3-269</u>	<u>45</u>	<u>FAD</u>
26	<u>11/4-11/8</u>	<u>11/2-11/6</u>	<u>11/8-11/12</u>	<u>11/7-11/11</u>	<u>DER-1-270</u>	<u>100</u>	<u>FAD</u>
26	<u>11/11-11/15</u>	<u>11/9-11/13</u>	<u>11/15-11/19</u>	<u>11/14-11/18</u>	<u>DER-1-271</u>	<u>100</u>	<u>FAD</u>
26	<u>9/1-9/24</u>	<u>9/1-9/24</u>	<u>9/1-9/24</u>	<u>9/1-9/24</u>	<u>DER-2-272</u>	<u>25</u>	<u>FAD</u>
26	<u>1/1-1/15</u>	<u>1/1-1/15</u>	<u>1/1-1/15</u>	<u>1/1-1/15</u>	<u>DER-2-273</u>	<u>15</u>	<u>FAD</u>
26	<u>10/28-11/1</u>	<u>10/26-10/30</u>	<u>11/1-11/5</u>	<u>10/31-11/4</u>	<u>DER-3-274</u>	<u>60</u>	<u>FAD</u>
26	<u>12/2-12/10</u>	<u>12/7-12/15</u>	<u>12/6-12/14</u>	<u>12/5-12/13</u>	<u>DER-1-275</u>	<u>25</u>	<u>FAWTD</u>
27	<u>11/4-11/8</u>	<u>11/2-11/6</u>	<u>11/8-11/12</u>	<u>11/7-11/11</u>	<u>DER-1-276</u>	<u>50</u>	<u>FAMD</u>
27	<u>11/11-11/15</u>	<u>11/9-11/13</u>	<u>11/15-11/19</u>	<u>11/14-11/18</u>	<u>DER-1-277</u>	<u>50</u>	<u>FAMD</u>
27	<u>11/18-11/22</u>	<u>11/16-11/20</u>	<u>11/22-11/26</u>	<u>11/21-11/25</u>	<u>DER-1-278</u>	<u>40</u>	<u>FAWTD</u>
27: youth only	<u>11/18-11/26</u>	<u>11/23-12/1</u>	<u>11/22-11/30</u>	<u>11/21-11/29</u>	<u>DER-1-279</u>	<u>25</u>	<u>FAD</u>
27	<u>12/2-12/10</u>	<u>12/7-12/15</u>	<u>12/6-12/14</u>	<u>12/5-12/13</u>	<u>DER-1-280</u>	<u>25</u>	<u>FAWTD</u>
27	<u>9/1-9/24</u>	<u>9/1-9/24</u>	<u>9/1-9/24</u>	<u>9/1-9/24</u>	<u>DER-2-281</u>	<u>30</u>	<u>FAMD</u>
27	<u>9/1-9/24</u>	<u>9/1-9/24</u>	<u>9/1-9/24</u>	<u>9/1-9/24</u>	<u>DER-2-282</u>	<u>15</u>	<u>FAWTD</u>
27	<u>1/1-1/15</u>	<u>1/1-1/15</u>	<u>1/1-1/15</u>	<u>1/1-1/15</u>	<u>DER-2-283</u>	<u>30</u>	<u>FAMD</u>
27	<u>1/16-1/31</u>	<u>1/16-1/31</u>	<u>1/16-1/31</u>	<u>1/16-1/31</u>	<u>DER-2-284</u>	<u>40</u>	<u>FAWTD</u>

27	10/28-11/1	10/26-10/30	11/1-11/5	10/31-11/4	DER-3-285	40	FAMD
27	10/28-11/1	10/26-10/30	11/1-11/5	10/31-11/4	DER-3-286	50	FAWTD
28: McGregor range only	12/16-12/17	12/21-12/22	12/20-12/21	12/19-12/20	DER-1-287	25	FAD
28: McGregor range only, military only	12/16-12/17	12/21-12/22	12/20-12/21	12/19-12/20	DER-1-288	25	FAD
29	10/28-11/1	10/26-10/30	10/25-10/29	10/31-11/4	DER-1-289	150	FAD
29	11/11-11/15	11/9-11/13	11/8-11/12	11/14-11/18	DER-1-290	150	FAD
29	9/1-9/24	9/1-9/24	9/1-9/24	9/1-9/24	DER-2-291	100	FAD
29	1/1-1/15	1/1-1/15	1/1-1/15	1/1-1/15	DER-2-292	50	FAD
29	10/21-10/25	10/19-10/23	10/18-10/22	10/24-10/28	DER-3-293	70	FAD
30	10/28-11/1	10/26-10/30	10/25-10/29	10/31-11/4	DER-1-294	720	FAD
30	11/11-11/15	11/9-11/13	11/8-11/12	11/14-11/18	DER-1-295	720	FAD
30: youth only	11/18-11/26	11/23-12/1	11/22-11/30	11/21-11/29	DER-1-296	250	FAD
30	9/1-9/24	9/1-9/24	9/1-9/24	9/1-9/24	DER-2-297	200	FAD
30	1/1-1/15	1/1-1/15	1/1-1/15	1/1-1/15	DER-2-298	100	FAD
30	10/21-10/25	10/19-10/23	10/18-10/22	10/24-10/28	DER-3-299	325	FAD
31	11/4-11/8	11/2-11/6	11/1-11/5	11/7-11/11	DER-1-300	440	FAD
31	11/18-11/22	11/16-11/20	11/15-11/19	11/21-11/25	DER-1-301	435	FAD
31	9/1-9/24	9/1-9/24	9/1-9/24	9/1-9/24	DER-2-302	175	FAD
31	1/1-1/15	1/1-1/15	1/1-1/15	1/1-1/15	DER-2-303	100	FAD
31	10/21-10/25	10/19-10/23	10/18-10/22	10/24-10/28	DER-3-304	175	FAD
32	10/28-11/1	10/26-10/30	11/1-11/5	10/31-11/4	DER-1-305	565	FAD
32	11/11-11/15	11/9-11/13	11/8-11/12	11/14-11/18	DER-1-306	560	FAD
32: Roswell and Ft. Sumner hunt areas only, youth only	12/16-12/31	12/16-12/31	12/16-12/31	12/16-12/31	DER-1-307	15	A
32: Roswell and Ft. Sumner hunt areas only	1/16-1/31	1/16-1/31	1/16-1/31	1/16-1/31	DER-1-308	15	A
32	9/1-9/24	9/1-9/24	9/1-9/24	9/1-9/24	DER-2-309	150	FAD
32	1/1-1/15	1/1-1/15	1/1-1/15	1/1-1/15	DER-2-310	100	FAD
32	10/21-10/25	10/19-10/23	10/18-10/22	10/24-10/28	DER-3-311	175	FAD
33	11/4-11/8	11/2-11/6	11/1-11/5	11/7-11/11	DER-1-312	150	FAD
33	11/18-11/22	11/16-11/20	11/15-11/19	11/21-11/25	DER-1-313	150	FAD
33	9/1-9/24	9/1-9/24	9/1-9/24	9/1-9/24	DER-2-314	60	FAD
33	1/1-1/15	1/1-1/15	1/1-1/15	1/1-1/15	DER-2-315	50	FAD
33: restricted muzzleloader only	10/21-10/25	10/19-10/23	10/25-10/29	10/24-10/28	DER-3-316	140	FAD
33: Huey WMA only, youth only	11/18-11/26	11/23-12/1	11/22-11/30	11/21-11/29	DER-3-317	5	ES
33: Huey WMA only, youth only	12/26/2023-1/1/2024	12/26/2024-1/1/2025	12/26/2025-1/1/2026	12/26/2026-1/1/2027	DER-3-318	5	A
34: mobility impaired	10/28-11/1	10/26-10/30	11/1-11/5	10/31-11/4	DER-1-319	50	FAD
34: youth only	10/28-11/1	10/26-10/30	11/1-11/5	10/31-11/4	DER-1-320	45	FAD
34	11/11-11/15	11/9-11/13	11/15-11/19	11/14-11/18	DER-1-321	650	FAD
34	11/18-11/22	11/16-11/20	11/22-11/26	11/21-11/25	DER-1-322	650	FAD

34	9/1-9/24	9/1-9/24	9/1-9/24	9/1-9/24	DER-2-323	450	FAD
34	1/1-1/15	1/1-1/15	1/1-1/15	1/1-1/15	DER-2-324	350	FAD
34	11/4-11/8	11/2-11/6	11/8-11/12	11/7-11/11	DER-3-325	340	FAD
36	11/4-11/8	11/2-11/6	11/8-11/12	11/7-11/11	DER-1-326	300	FAD
36	11/11-11/15	11/9-11/13	11/15-11/19	11/14-11/18	DER-1-327	300	FAD
36: youth only	11/18-11/26	11/23-12/1	11/22-11/30	11/21-11/29	DER-1-328	25	FAD
36	9/1-9/24	9/1-9/24	9/1-9/24	9/1-9/24	DER-2-329	225	FAD
36	1/1-1/15	1/1-1/15	1/1-1/15	1/1-1/15	DER-2-330	125	FAD
36	10/21-10/25	10/19-10/23	10/25-10/29	10/24-10/28	DER-3-331	115	FAD
36: youth only	10/21-10/25	10/19-10/23	10/25-10/29	10/24-10/28	DER-3-332	25	FAD
37	11/4-11/8	11/2-11/6	11/8-11/12	11/7-11/11	DER-1-333	365	FAD
37	11/18-11/22	11/16-11/20	11/15-11/19	11/21-11/25	DER-1-334	360	FAD
37	9/1-9/24	9/1-9/24	9/1-9/24	9/1-9/24	DER-2-335	100	FAD
37	1/1-1/15	1/1-1/15	1/1-1/15	1/1-1/15	DER-2-336	80	FAD
37	10/21-10/25	10/19-10/23	10/25-10/29	10/24-10/28	DER-3-337	125	FAD
38	11/4-11/8	11/2-11/6	11/8-11/12	11/7-11/11	DER-1-338	160	FAD
38	11/18-11/22	11/16-11/20	11/15-11/19	11/21-11/25	DER-1-339	155	FAD
38	9/1-9/24	9/1-9/24	9/1-9/24	9/1-9/24	DER-2-340	65	FAD
38	1/1-1/15	1/1-1/15	1/1-1/15	1/1-1/15	DER-2-341	40	FAD
38	10/21-10/25	10/19-10/23	10/25-10/29	10/24-10/28	DER-3-342	100	FAD
39	11/4-11/8	11/2-11/6	11/8-11/12	11/7-11/11	DER-1-343	35	FAD
39	11/18-11/22	11/16-11/20	11/15-11/19	11/21-11/25	DER-1-344	35	FAD
39	9/1-9/24	9/1-9/24	9/1-9/24	9/1-9/24	DER-2-345	25	FAD
39	1/1-1/15	1/1-1/15	1/1-1/15	1/1-1/15	DER-2-346	15	FAD
39	10/21-10/25	10/19-10/23	10/25-10/29	10/24-10/28	DER-3-347	40	FAD
40	11/4-11/8	11/2-11/6	11/1-11/5	11/7-11/11	DER-1-348	50	FAD
40	11/18-11/22	11/16-11/20	11/15-11/19	11/21-11/25	DER-1-349	50	FAD
40	9/1-9/24	9/1-9/24	9/1-9/24	9/1-9/24	DER-2-350	20	FAD
40	1/1-1/15	1/1-1/15	1/1-1/15	1/1-1/15	DER-2-351	15	FAD
40	10/21-10/25	10/19-10/23	10/25-10/29	10/24-10/28	DER-3-352	30	FAD
41	10/21-10/25	10/19-10/23	10/25-10/29	10/24-10/28	DER-1-353	40	FAD
41	10/28-11/1	10/26-10/30	11/1-11/5	10/31-11/4	DER-1-354	40	FAD
41: youth only	11/18-11/26	11/23-12/1	11/22-11/30	11/21-11/29	DER-1-355	5	FAD
41: youth only	12/2-12/6	12/7-12/11	12/6-12/10	12/5-12/9	DER-1-356	15	ESWTD
41	12/9-12/13	12/14-12/18	12/13-12/17	12/12-12/16	DER-1-357	10	ESWTD
41	9/1-9/24	9/1-9/24	9/1-9/24	9/1-9/24	DER-2-358	10	FAD
41	1/1-1/15	1/1-1/15	1/1-1/15	1/1-1/15	DER-2-359	10	FAD
41	9/27-10/3	9/27-10/3	9/27-10/3	9/27-10/3	DER-3-360	25	FAD
42	10/21-10/25	10/19-10/23	10/25-10/29	10/24-10/28	DER-1-361	40	FAD
42	10/28-11/1	10/26-10/30	11/1-11/5	10/31-11/4	DER-1-362	40	FAD
42	11/22-11/26	11/27-12/1	11/26-11/30	11/25-11/29	DER-1-363	10	ESWTD
42	9/1-9/24	9/1-9/24	9/1-9/24	9/1-9/24	DER-2-364	15	FAD
42	9/27-10/3	9/27-10/3	9/27-10/3	9/27-10/3	DER-3-365	15	FAD
43	11/4-11/8	11/2-11/6	11/8-11/12	11/7-11/11	DER-1-366	35	FAD

43	9/1-9/24	9/1-9/24	9/1-9/24	9/1-9/24	DER-2-367	10	FAD
43	10/21-10/25	10/19-10/23	10/25-10/29	10/24-10/28	DER-3-368	15	FAD
45	10/28-11/1	10/26-10/30	11/1-11/5	10/31-11/4	DER-1-369	250	FAD
45: mobility impaired	11/4-11/8	11/2-11/6	11/8-11/12	11/7-11/11	DER-1-370	25	FAD
45	11/4-11/8	11/2-11/6	11/8-11/12	11/7-11/11	DER-1-371	250	FAD
45: youth only	11/18-11/26	11/23-12/1	11/22-11/30	11/21-11/29	DER-1-372	25	FAD
45	9/1-9/24	9/1-9/24	9/1-9/24	9/1-9/24	DER-2-373	165	FAD
45	9/27-10/3	9/27-10/3	9/27-10/3	9/27-10/3	DER-3-374	160	FAD
47	10/21-10/25	10/19-10/23	10/25-10/29	10/24-10/28	DER-1-375	25	FAD
47	10/28-11/1	10/26-10/30	11/1-11/5	10/31-11/4	DER-1-376	20	FAD
47	9/1-9/24	9/1-9/24	9/1-9/24	9/1-9/24	DER-2-377	10	FAD
47	9/27-10/3	9/27-10/3	9/27-10/3	9/27-10/3	DER-3-378	20	FAD
48	10/28-11/1	10/26-10/30	11/1-11/5	10/31-11/4	DER-1-379	50	FAD
48	11/4-11/8	11/2-11/6	11/8-11/12	11/7-11/11	DER-1-380	50	FAD
48	9/1-9/24	9/1-9/24	9/1-9/24	9/1-9/24	DER-2-381	45	FAD
48	9/27-10/3	9/27-10/3	9/27-10/3	9/27-10/3	DER-3-382	30	FAD
49	10/21-10/25	10/19-10/23	10/25-10/29	10/24-10/28	DER-1-383	100	FAD
49	10/28-11/1	10/26-10/30	11/1-11/5	10/31-11/4	DER-1-384	100	FAD
49	9/1-9/24	9/1-9/24	9/1-9/24	9/1-9/24	DER-2-385	105	FAD
50	10/21-10/25	10/19-10/23	10/25-10/29	10/24-10/28	DER-1-386	50	FAD
50	10/28-11/1	10/26-10/30	11/1-11/5	10/31-11/4	DER-1-387	50	FAD
50	9/1-9/24	9/1-9/24	9/1-9/24	9/1-9/24	DER-2-388	5	FAD
51A	10/28-11/1	10/26-10/30	11/1-11/5	10/31-11/4	DER-1-389	145	FAD
51A	9/1-9/24	9/1-9/24	9/1-9/24	9/1-9/24	DER-2-390	65	FAD
51B	10/21-10/25	10/19-10/23	10/25-10/29	10/24-10/28	DER-1-391	20	FAD
51B	10/28-11/1	10/26-10/30	11/1-11/5	10/31-11/4	DER-1-392	15	FAD
51B	9/1-9/24	9/1-9/24	9/1-9/24	9/1-9/24	DER-2-393	15	FAD
52	10/28-11/1	10/26-10/30	11/1-11/5	10/31-11/4	DER-1-394	90	FAD
52	11/4-11/8	11/2-11/6	11/8-11/12	11/7-11/11	DER-1-395	90	FAD
52	9/1-9/24	9/1-9/24	9/1-9/24	9/1-9/24	DER-2-396	80	FAD
52: restricted muzzleloader only	9/27-10/3	9/27-10/3	9/27-10/3	9/27-10/3	DER-3-397	25	FAD
53	10/28-11/1	10/26-10/30	11/1-11/5	10/31-11/4	DER-1-398	85	FAD
53	11/4-11/8	11/2-11/6	11/8-11/12	11/7-11/11	DER-1-399	85	FAD
53	9/1-9/24	9/1-9/24	9/1-9/24	9/1-9/24	DER-2-400	100	FAD
54/55: Colin Neblett WMA only	10/21-10/25	10/19-10/23	10/25-10/29	10/24-10/28	DER-1-401	10	FAD
54/55: Colin Neblett WMA only	10/28-11/1	10/26-10/30	11/1-11/5	10/31-11/4	DER-1-402	10	FAD
54/55: Colin Neblett WMA only	9/1-9/24	9/1-9/24	9/1-9/24	9/1-9/24	DER-2-403	10	FAD
55: ES Barker WMA only	10/21-10/25	10/19-10/23	10/25-10/29	10/24-10/28	DER-1-404	5	FAD
55: ES Barker WMA only, youth only	11/18-11/26	11/23-12/1	11/22-11/30	11/21-11/29	DER-1-405	5	FAD
55: Urraca WMA only	10/21-10/25	10/19-10/23	10/25-10/29	10/24-10/28	DER-1-406	5	FAD

55: Urraca WMA only	10/28-11/1	10/26-10/30	11/1-11/5	10/31-11/4	DER-1-407	5	FAD
55: Valle Vidal only	9/1-9/24	9/1-9/24	9/1-9/24	9/1-9/24	DER-2-408	10	FAD
56	10/21-10/25	10/19-10/23	10/25-10/29	10/24-10/28	DER-1-409	15	FAD
56	10/28-11/1	10/26-10/30	11/1-11/5	10/31-11/4	DER-1-410	15	FAD
56: youth only	11/18-11/26	11/23-12/1	11/22-11/30	11/21-11/29	DER-1-411	10	FAD
56: youth only	12/2-12/6	12/7-12/11	12/6-12/10	12/5-12/9	DER-1-412	10	ESWTD
56	9/1-9/24	9/1-9/24	9/1-9/24	9/1-9/24	DER-2-413	10	FAD
56	9/27-10/3	9/27-10/3	9/27-10/3	9/27-10/3	DER-3-414	15	FAD
57	10/21-10/25	10/19-10/23	10/25-10/29	10/24-10/28	DER-1-415	25	FAD
57	10/28-11/1	10/26-10/30	11/1-11/5	10/31-11/4	DER-1-416	25	FAD
57: youth only	11/18-11/26	11/23-12/1	11/22-11/30	11/21-11/29	DER-1-417	10	FAD
57	11/22-11/26	11/27-12/1	11/26-11/30	11/25-11/29	DER-1-418	10	ESWTD
57	9/1-9/24	9/1-9/24	9/1-9/24	9/1-9/24	DER-2-419	20	FAD
57: Sugarite canyon state park only	11/1-11/30	11/1-11/30	11/1-11/30	11/1-11/30	DER-2-420	20	FAD
57	9/27-10/3	9/27-10/3	9/27-10/3	9/27-10/3	DER-3-421	15	FAD
58	10/21-10/25	10/19-10/23	10/25-10/29	10/24-10/28	DER-1-422	40	FAD
58	10/28-11/1	10/26-10/30	11/1-11/5	10/31-11/4	DER-1-423	35	FAD
58: youth only	11/18-11/26	11/23-12/1	11/22-11/30	11/21-11/29	DER-1-424	10	FAD
58: youth only	12/2-12/6	12/7-12/11	12/6-12/10	12/5-12/9	DER-1-425	15	ESWTD
58	12/9-12/13	12/14-12/18	12/13-12/17	12/12-12/16	DER-1-426	15	ESWTD
58	9/1-9/24	9/1-9/24	9/1-9/24	9/1-9/24	DER-2-427	10	FAD
58	9/27-10/3	9/27-10/3	9/27-10/3	9/27-10/3	DER-3-428	25	FAD
59	10/21-10/25	10/19-10/23	10/25-10/29	10/24-10/28	DER-1-429	40	FAD
59	10/28-11/1	10/26-10/30	11/1-11/5	10/31-11/4	DER-1-430	40	FAD
59: youth only	11/18-11/26	11/23-12/1	11/22-11/30	11/21-11/29	DER-1-431	5	FAD
59: youth only	12/2-12/6	12/7-12/11	12/6-12/10	12/5-12/9	DER-1-432	15	ESWTD
59	12/9-12/13	12/14-12/18	12/13-12/17	12/12-12/16	DER-1-433	15	ESWTD
59	9/1-9/24	9/1-9/24	9/1-9/24	9/1-9/24	DER-2-434	10	FAD
59	9/27-10/3	9/27-10/3	9/27-10/3	9/27-10/3	DER-3-435	25	FAD

open GMUs or areas	2019-2020 hunt dates	2020-2021 hunt dates	2021-2022 hunt dates	2022-2023 hunt dates	hunt code	licenses	bag limit
2A	10/26-10/30	10/31-11/4	10/30-11/3	10/29-11/2	DER-1-100	150	FAD
2A: private land only	10/26-10/30	10/31-11/4	10/30-11/3	10/29-11/2	DER-1-101	40	FAD
2A: youth only	11/23-12/1	11/21-11/29	11/20-11/28	11/19-11/27	DER-1-102	40	FAD
2A	9/1-9/24	9/1-9/24	9/1-9/24	9/1-9/24	DER-2-103	40	FAD
2A: private land only	9/1-9/24	9/1-9/24	9/1-9/24	9/1-9/24	DER-2-104	15	FAD
2A	1/1-1/15	1/1-1/15	1/1-1/15	1/1-1/15	DER-2-105	80	FAD
2A: private land only	1/1-1/15	1/1-1/15	1/1-1/15	1/1-1/15	DER-2-106	15	FAD
2A	9/27-10/3	9/27-10/3	9/27-10/3	9/27-10/3	DER-3-107	50	FAD
2A: private land only	9/27-10/3	9/27-10/3	9/27-10/3	9/27-10/3	DER-3-108	10	FAD

2B	10/19-10/23	10/24-10/28	10/23-10/27	10/22-10/26	DER-1-109	275	FAD
2B: private land only	10/19-10/23	10/24-10/28	10/23-10/27	10/22-10/26	DER-1-110	25	FAD
2B	10/26-10/30	10/31-11/4	10/30-11/3	10/29-11/2	DER-1-111	400	FAD
2B: private land only	10/26-10/30	10/31-11/4	10/30-11/3	10/29-11/2	DER-1-112	25	FAD
2B	11/2-11/6	11/7-11/11	11/6-11/10	11/5-11/9	DER-1-113	475	FAD
2B: private land only	11/2-11/6	11/7-11/11	11/6-11/10	11/5-11/9	DER-1-114	75	FAD
2B: youth only	11/23-12/1	11/21-11/29	11/20-11/28	11/19-11/27	DER-1-115	150	FAD
2B	9/1-9/24	9/1-9/24	9/1-9/24	9/1-9/24	DER-2-116	130	FAD
2B: youth only	9/1-9/24	9/1-9/24	9/1-9/24	9/1-9/24	DER-2-117	20	FAD
2B: private land only	9/1-9/24	9/1-9/24	9/1-9/24	9/1-9/24	DER-2-118	10	FAD
2B	1/1-1/15	1/1-1/15	1/1-1/15	1/1-1/15	DER-2-119	180	FAD
2B: youth only	1/1-1/15	1/1-1/15	1/1-1/15	1/1-1/15	DER-2-120	50	FAD
2B: private land only	1/1-1/15	1/1-1/15	1/1-1/15	1/1-1/15	DER-2-121	30	FAD
2B	9/27-10/3	9/27-10/3	9/27-10/3	9/27-10/3	DER-3-122	175	FAD
2B: youth only	9/27-10/3	9/27-10/3	9/27-10/3	9/27-10/3	DER-3-123	20	FAD
2B: private land only	9/27-10/3	9/27-10/3	9/27-10/3	9/27-10/3	DER-3-124	10	FAD
2C	11/9-11/13	11/14-11/18	11/13-11/17	11/12-11/16	DER-1-125	30	FAD
2C: private land only	11/9-11/13	11/14-11/18	11/13-11/17	11/12-11/16	DER-1-126	8	FAD
2C	1/1-1/15	1/1-1/15	1/1-1/15	1/1-1/15	DER-2-127	50	FAD
2C: private land only	1/1-1/15	1/1-1/15	1/1-1/15	1/1-1/15	DER-2-128	15	FAD
2C	9/27-10/3	9/27-10/3	9/27-10/3	9/27-10/3	DER-3-129	20	FAD
2C: private land only	9/27-10/3	9/27-10/3	9/27-10/3	9/27-10/3	DER-3-130	9	FAD
4: Humphries/Rio Chama/Sargent WMAs	10/19-10/23	10/24-10/28	10/23-10/27	10/22-10/26	DER-1-131	20	FAD
4: Humphries/Rio Chama/Sargent WMAs, youth only	10/19-10/23	10/24-10/28	10/23-10/27	10/22-10/26	DER-1-132	10	FAD
4: private land only	10/19-10/23	10/24-10/28	10/23-10/27	10/22-10/26	DER-1-133	175	FAD
4: Humphries/Rio Chama/Sargent WMAs	10/26-10/30	10/31-11/4	10/30-11/3	10/29-11/2	DER-1-134	20	FAD
4: private land only	10/26-10/30	10/31-11/4	10/30-11/3	10/29-11/2	DER-1-135	175	FAD
4: Humphries/Rio Chama/Sargent WMAs	11/16-11/20	11/14-11/18	11/13-11/17	11/12-11/16	DER-1-136	10	FAD
4: private land only	11/16-11/20	11/14-11/18	11/13-11/17	11/12-11/16	DER-1-137	10	FAD
4: Humphries/Rio Chama/Sargent WMAs, youth only	11/27-12/1	11/25-11/29	11/24-11/28	11/23-11/27	DER-1-138	5	FAD

4: Humphries/Rio Chama/Sargent WMAs	9/1-9/24	9/1-9/24	9/1-9/24	9/1-9/24	DER-2-139	10	FAD
4: private land only	9/1-9/24	9/1-9/24	9/1-9/24	9/1-9/24	DER-2-140	150	FAD
4: private land only	9/27-10/3	9/27-10/3	9/27-10/3	9/27-10/3	DER-3-141	100	FAD
5A: public land only	11/5-11/11	11/10-11/16	11/9-11/15	11/8-11/14	DER-1-142	40	FAD
5A: private land only	11/5-11/11	11/10-11/16	11/9-11/15	11/8-11/14	DER-1-143	220	FAD
5A: public land only	9/1-9/24	9/1-9/24	9/1-9/24	9/1-9/24	DER-2-144	30	FAD
5A: private land only	9/1-9/24	9/1-9/24	9/1-9/24	9/1-9/24	DER-2-145	220	FAD
5A: public land only	9/27-10/3	9/27-10/3	9/27-10/3	9/27-10/3	DER-3-146	10	FAD
5A: private land only	9/27-10/3	9/27-10/3	9/27-10/3	9/27-10/3	DER-3-147	50	FAD
5B	11/2-11/6	11/7-11/11	11/6-11/10	11/5-11/9	DER-1-148	25	FAD
5B: youth only	11/23-12/1	11/21-11/29	11/20-11/28	11/19-11/27	DER-1-149	10	FAD
5B	9/1-9/24	9/1-9/24	9/1-9/24	9/1-9/24	DER-2-150	10	FAD
5B	9/27-10/3	9/27-10/3	9/27-10/3	9/27-10/3	DER-3-151	10	FAD
6A and 6C: mobility impaired	10/12-10/16	10/17-10/21	10/16-10/20	10/15-10/19	DER-1-152	20	FAD
6A and 6C	11/2-11/6	11/7-11/11	11/6-11/10	11/5-11/9	DER-1-153	100	FAD
6A and 6C	9/1-9/24	9/1-9/24	9/1-9/24	9/1-9/24	DER-2-154	100	FAD
6A and 6C	9/28-10/2	10/3-10/7	10/2-10/6	10/1-10/5	DER-3-155	115	FAD
7	11/2-11/6	11/7-11/11	11/6-11/10	11/5-11/9	DER-1-156	25	FAD
7	9/1-9/24	9/1-9/24	9/1-9/24	9/1-9/24	DER-2-157	10	FAD
7	9/27-10/3	9/27-10/3	9/27-10/3	9/27-10/3	DER-3-158	20	FAD
8: youth only	11/23-12/1	11/21-11/29	11/20-11/28	11/19-11/27	DER-2-159	50	FAD
8	1/1-1/15	1/1-1/15	1/1-1/15	1/1-1/15	DER-2-160	65	FAD
9: including Water canyon and Marquez WMAs	11/9-11/13	11/14-11/18	11/13-11/17	11/12-11/16	DER-1-161	10	FAD
9: including Water canyon and Marquez WMAs, youth only	11/23-12/1	11/21-11/29	11/20-11/28	11/19-11/27	DER-1-162	10	FAD
9: including Water canyon and Marquez WMAs	9/1-9/24	9/1-9/24	9/1-9/24	9/1-9/24	DER-2-163	10	FAD
9: including Water canyon and Marquez WMAs, restricted muzzleloader only	9/27-10/3	9/27-10/3	9/27-10/3	9/27-10/3	DER-3-164	10	FAD
10: mobility impaired	10/19-10/23	10/24-10/28	10/23-10/27	10/22-10/26	DER-1-165	20	FAD
10	10/19-10/23	10/24-10/28	10/23-10/27	10/22-10/26	DER-1-166	70	FAD
10	10/26-10/30	10/31-11/4	10/30-11/3	10/29-11/2	DER-1-167	65	FAD

10	11/2-11/6	11/7-11/11	11/6-11/10	11/5-11/9	DER-1-168	90	FAD
10: youth only	11/23-12/1	11/21-11/29	11/20-11/28	11/19-11/27	DER-1-169	25	FAD
10	9/1-9/24	9/1-9/24	9/1-9/24	9/1-9/24	DER-2-170	100	FAD
10	9/27-10/3	9/27-10/3	9/27-10/3	9/27-10/3	DER-3-171	90	FAD
12	10/26-10/30	10/31-11/4	10/30-11/3	10/29-11/2	DER-1-172	90	FAD
12	9/1-9/24	9/1-9/24	9/1-9/24	9/1-9/24	DER-2-173	20	FAD
12	11/9-11/13	11/14-11/18	11/13-11/17	11/12-11/16	DER-3-174	40	FAD
13	11/2-11/6	11/7-11/11	11/6-11/10	11/5-11/9	DER-1-175	150	FAD
13	11/9-11/13	11/14-11/18	11/13-11/17	11/12-11/16	DER-1-176	150	FAD
13: youth only	11/23-12/1	11/21-11/29	11/20-11/28	11/19-11/27	DER-1-177	50	FAD
13	9/1-9/24	9/1-9/24	9/1-9/24	9/1-9/24	DER-2-178	125	FAD
13	1/1-1/15	1/1-1/15	1/1-1/15	1/1-1/15	DER-2-179	75	FAD
13	10/26-10/30	10/31-11/4	10/30-11/3	10/29-11/2	DER-3-180	200	FAD
14	10/19-10/23	10/24-10/28	10/23-10/27	10/22-10/26	DER-1-181	50	FAD
14	9/1-9/24	9/1-9/24	9/1-9/24	9/1-9/24	DER-2-182	30	FAD
14	1/1-1/15	1/1-1/15	1/1-1/15	1/1-1/15	DER-2-183	25	FAD
14	9/27-10/3	9/27-10/3	9/27-10/3	9/27-10/3	DER-3-184	50	FAD
15	9/1-9/24	9/1-9/24	9/1-9/24	9/1-9/24	DER-2-185	75	FAD
15	1/1-1/15	1/1-1/15	1/1-1/15	1/1-1/15	DER-2-186	25	FAD
15	10/26-10/30	10/31-11/4	10/30-11/3	10/29-11/2	DER-3-187	165	FAD
15: youth only	11/23-12/1	11/21-11/29	11/20-11/28	11/19-11/27	DER-3-188	100	FAD
16	11/2-11/6	11/7-11/11	11/6-11/10	11/5-11/9	DER-1-189	300	FAD
16: mobility impaired	11/9-11/13	11/14-11/18	11/13-11/17	11/12-11/16	DER-1-190	25	FAD
16	11/9-11/13	11/14-11/18	11/13-11/17	11/12-11/16	DER-1-191	300	FAD
16: youth only	11/23-12/1	11/21-11/29	11/20-11/28	11/19-11/27	DER-1-192	100	FAD
16	9/1-9/24	9/1-9/24	9/1-9/24	9/1-9/24	DER-2-193	230	FAD
16	1/1-1/15	1/1-1/15	1/1-1/15	1/1-1/15	DER-2-194	175	FAD
16	10/26-10/30	10/31-11/4	10/30-11/3	10/29-11/2	DER-3-195	300	FAD
17	11/2-11/6	11/7-11/11	11/6-11/10	11/5-11/9	DER-1-196	80	FAD
17	11/9-11/13	11/14-11/18	11/13-11/17	11/12-11/16	DER-1-197	80	FAD
17: youth only	11/23-12/1	11/21-11/29	11/20-11/28	11/19-11/27	DER-1-198	80	FAD
17	9/1-9/24	9/1-9/24	9/1-9/24	9/1-9/24	DER-2-199	75	FAD

17	1/1-1/15	1/1-1/15	1/1-1/15	1/1-1/15	DER-2-200	75	FAD
17	10/26-10/30	10/31-11/4	10/30-11/3	10/29-11/2	DER-3-201	80	FAD
18	11/2-11/6	11/7-11/11	11/6-11/10	11/5-11/9	DER-1-202	70	FAD
18	11/9-11/13	11/14-11/18	11/13-11/17	11/12-11/16	DER-1-203	70	FAD
18	9/1-9/24	9/1-9/24	9/1-9/24	9/1-9/24	DER-2-204	50	FAD
18	1/1-1/15	1/1-1/15	1/1-1/15	1/1-1/15	DER-2-205	40	FAD
18	10/26-10/30	10/31-11/4	10/30-11/3	10/29-11/2	DER-3-206	75	FAD
19: White Sands missile range only, mandatory check-in/check-out	1/3-1/5 & 1/17-1/19	1/15-1/17 & 1/29-1/31	1/14-1/16 & 1/28-1/30	1/13-1/15 & 1/27-1/29	DER-1-207	5	FAD
19: except the White Sands missile range portion, mandatory check-in/check-out	1/1-1/15	1/1-1/15	1/1-1/15	1/1-1/15	DER-2-208	10	FAD
	12/7-12/11	12/5-12/9	12/4-12/8	12/3-12/7	DER-3-209	10	FAD
20	11/2-11/6	11/7-11/11	11/6-11/10	11/5-11/9	DER-1-210	90	FAD
20	11/9-11/13	11/14-11/18	11/13-11/17	11/12-11/16	DER-1-211	90	FAD
20	9/1-9/24	9/1-9/24	9/1-9/24	9/1-9/24	DER-2-212	40	FAD
20	1/1-1/15	1/1-1/15	1/1-1/15	1/1-1/15	DER-2-213	25	FAD
20	10/26-10/30	10/31-11/4	10/30-11/3	10/29-11/2	DER-3-214	85	FAD
21	11/2-11/6	11/7-11/11	11/6-11/10	11/5-11/9	DER-1-215	425	FAD
21	11/9-11/13	11/14-11/18	11/13-11/17	11/12-11/16	DER-1-216	425	FAD
21: youth only	11/23-12/1	11/21-11/29	11/20-11/28	11/19-11/27	DER-1-217	100	FAD
21	9/1-9/24	9/1-9/24	9/1-9/24	9/1-9/24	DER-2-218	300	FAD
21	1/1-1/15	1/1-1/15	1/1-1/15	1/1-1/15	DER-2-219	200	FAD
21	10/26-10/30	10/31-11/4	10/30-11/3	10/29-11/2	DER-3-220	350	FAD
22	11/2-11/6	11/7-11/11	11/6-11/10	11/5-11/9	DER-1-221	70	FAD
22	11/9-11/13	11/14-11/18	11/13-11/17	11/12-11/16	DER-1-222	70	FAD
22: youth only	11/23-12/1	11/21-11/29	11/20-11/28	11/19-11/27	DER-1-223	20	FAD
22	9/1-9/24	9/1-9/24	9/1-9/24	9/1-9/24	DER-2-224	30	FAD
22	1/1-1/15	1/1-1/15	1/1-1/15	1/1-1/15	DER-2-225	25	FAD
22	10/26-10/30	10/31-11/4	10/30-11/3	10/29-11/2	DER-3-226	65	FAD
23: except the Burro mountains hunt area	11/2-11/6	11/7-11/11	11/6-11/10	11/5-11/9	DER-1-227	450	FAMD
	11/9-11/13	11/14-11/18	11/13-11/17	11/12-11/16	DER-1-228	450	FAMD
	11/16-11/20	11/21-11/25	11/20-11/24	11/19-11/23	DER-1-229	100	FAWTD

	12/7-12/15	12/5-12/13	12/4-12/12	12/3-12/11	DER-1-230	50	FAWTD
23: except the Burro mountains hunt area, youth only	11/23-12/1	11/21-11/29	11/20-11/28	11/19-11/27	DER-1-231	75	FAD
23: except the Burro mountains hunt area	9/1-9/24	9/1-9/24	9/1-9/24	9/1-9/24	DER-2-232	205	FAMD
23/24: Silver City management area	1/16-2/5	1/16-2/5	1/16-2/5	1/16-2/5			A
23: except the Burro mountains hunt area	1/1-1/15	1/1-1/15	1/1-1/15	1/1-1/15	DER-2-233	50	FAMD
23/24: Silver City management area	1/16-2/5	1/16-2/5	1/16-2/5	1/16-2/5			A
23: except the Burro mountains hunt area	9/1-9/24	9/1-9/24	9/1-9/24	9/1-9/24	DER-2-234	100	FAWTD
23/24: Silver City management area	1/16-2/5	1/16-2/5	1/16-2/5	1/16-2/5			A
23: except the Burro mountains hunt area	1/16-1/31	1/16-1/31	1/16-1/31	1/16-1/31	DER-2-235	50	FAWTD
23/24: Silver City management area	1/16-2/5	1/16-2/5	1/16-2/5	1/16-2/5			A
23: except the Burro mountains hunt area	10/26-10/30	10/31-11/4	10/30-11/3	10/29-11/2	DER-3-236	225	FAMD
23: except the Burro mountains hunt area	10/26-10/30	10/31-11/4	10/30-11/3	10/29-11/2	DER-3-237	45	FAWTD
23: Burro mountains hunt area	11/2-11/10	11/7-11/15	11/6-11/14	11/5-11/13	DER-1-238	35	FAMD
	12/7-12/15	12/5-12/13	12/4-12/12	12/3-12/11	DER-1-239	40	FAWTD
23: Burro mountains hunt area, youth	11/23-12/1	11/21-11/29	11/20-11/28	11/19-11/27	DER-1-240	25	FAD
23: Burro mountains hunt area	1/1-1/15	1/1-1/15	1/1-1/15	1/1-1/15	DER-2-241	40	FAMD
23/24: Silver City management area	1/16-2/5	1/16-2/5	1/16-2/5	1/16-2/5			A
23: Burro mountains hunt area	9/1-9/24	9/1-9/24	9/1-9/24	9/1-9/24	DER-2-242	20	FAWTD
23/24: Silver City management area	1/16-2/5	1/16-2/5	1/16-2/5	1/16-2/5			A
23: Burro mountains hunt area	1/16-1/31	1/16-1/31	1/16-1/31	1/16-1/31	DER-2-243	50	FAWTD
23/24: Silver City management area	1/16-2/5	1/16-2/5	1/16-2/5	1/16-2/5			A
23: Burro mountains hunt area	10/26-10/30	10/31-11/4	10/30-11/3	10/29-11/2	DER-3-244	40	FAMD
23: Burro mountains hunt area	10/26-10/30	10/31-11/4	10/30-11/3	10/29-11/2	DER-3-245	40	FAWTD

24: including Fort Bayard management area, youth only	9/28-10/6	10/3-10/11	10/2-10/10	10/1-10/9	DER-1-246	50	FAD
24: excluding Fort Bayard management area	11/2-11/6	11/7-11/11	11/6-11/10	11/5-11/9	DER-1-247	400	FAMD
24: excluding Fort Bayard management area	11/9-11/13	11/14-11/18	11/13-11/17	11/12-11/16	DER-1-248	400	FAMD
24: excluding Fort Bayard management area	11/16-11/20	11/21-11/25	11/20-11/24	11/19-11/23	DER-1-249	100	FAWTD
24: including Fort Bayard management area, youth only	11/23-12/1	11/21-11/29	11/20-11/28	11/19-11/27	DER-1-250	50	FAD
24: excluding Fort Bayard management area	12/7-12/15	12/5-12/13	12/4-12/12	12/3-12/11	DER-1-251	50	FAWTD
24: excluding Fort Bayard management area	9/1-9/24	9/1-9/24	9/1-9/24	9/1-9/24	DER-2-252	125	FAMD
23/24: Silver City management area	1/16-2/5	1/16-2/5	1/16-2/5	1/16-2/5			A
24: excluding Fort Bayard management area	1/1-1/15	1/1-1/15	1/1-1/15	1/1-1/15	DER-2-253	75	FAMD
23/24: Silver City management area	1/16-2/5	1/16-2/5	1/16-2/5	1/16-2/5			A
24: excluding Fort Bayard management area	9/1-9/24	9/1-9/24	9/1-9/24	9/1-9/24	DER-2-254	60	FAWTD
23/24: Silver City management area	1/16-2/5	1/16-2/5	1/16-2/5	1/16-2/5			A
24: excluding Fort Bayard management area	1/16-1/31	1/16-1/31	1/16-1/31	1/16-1/31	DER-2-255	40	FAWTD
23/24: Silver City management area	1/16-2/5	1/16-2/5	1/16-2/5	1/16-2/5			A
24: excluding Fort Bayard management area	10/26-10/30	10/31-11/4	10/30-11/3	10/29-11/2	DER-3-256	280	FAMD
24: excluding Fort Bayard management area	10/26-10/30	10/31-11/4	10/30-11/3	10/29-11/2	DER-3-257	40	FAWTD
25	11/2-11/6	11/7-11/11	11/6	11/5-11/9	DER-1-258	100	FAD
25	11/9-11/13	11/14	11/13	11/12	DER-1-259	100	FAD
25	9/1-9/24	9/1-9/24	9/1-9/24	9/1-9/24	DER-2-260	45	FAD
25	1/1-1/15	1/1-1/15	1/1-1/15	1/1-1/15	DER-2-261	30	FAD
25	10/26-10/30	10/31-11/4	10/30	10/29	DER-3-262	45	FAD
26	11/2-11/6	11/7-11/11	11/6	11/5-11/9	DER-1-263	100	FAD
26	11/9-11/13	11/14	11/13	11/12	DER-1-264	100	FAD
26	9/1-9/24	9/1-9/24	9/1-9/24	9/1-9/24	DER-2-265	25	FAD
26	1/1-1/15	1/1-1/15	1/1-1/15	1/1-1/15	DER-2-266	15	FAD

26	10/26-10/30	10/31-11/4	10/30	10/29	DER-3-267	60	FAD
27	11/2-11/6	11/7-11/11	11/6	11/5-11/9	DER-1-268	50	FAMD
27	11/9-11/13	11/14	11/13	11/12	DER-1-269	50	FAMD
27	11/16-11/20	11/21	11/20	11/19	DER-1-270	40	FAWTD
27: youth only	11/23-12/1	11/21	11/20	11/19	DER-1-271	25	FAD
27	12/7-12/15	12/5-12/13	12/4	12/3	DER-1-272	25	FAWTD
27	1/1-1/15	1/1-1/15	1/1-1/15	1/1-1/15	DER-2-273	40	FAMD
27	1/16-1/31	1/16-1/31	1/16-1/31	1/16-1/31	DER-2-274	40	FAWTD
27	10/26-10/30	10/31-11/4	10/30	10/29	DER-3-275	40	FAMD
27	10/26-10/30	10/31-11/4	10/30	10/29	DER-3-276	50	FAWTD
28: McGregor range	12/21-12/22	12/19	12/18	12/17	DER-1-277	25	FAD
28: McGregor range, military only	12/21-12/22	12/19-12/20	12/18-12/19	12/17-12/18	DER-1-278	25	FAD
29	10/26-10/30	10/31-11/4	10/30-11/3	10/29-11/2	DER-1-279	170	FAD
29	11/9-11/13	11/14-11/18	11/13-11/17	11/12-11/16	DER-1-280	170	FAD
29	9/1-9/24	9/1-9/24	9/1-9/24	9/1-9/24	DER-2-281	100	FAD
29	1/1-1/15	1/1-1/15	1/1-1/15	1/1-1/15	DER-2-282	50	FAD
29	10/19-10/23	10/24-10/28	10/23-10/27	10/22-10/26	DER-3-283	70	FAD
30	10/26-10/30	10/31-11/4	10/30-11/3	10/29-11/2	DER-1-284	800	FAD
30	11/9-11/13	11/14-11/18	11/13-11/17	11/12-11/16	DER-1-285	800	FAD
30: youth only	11/23-12/1	11/21-11/29	11/20-11/28	11/19-11/27	DER-1-286	250	FAD
30	9/1-9/24	9/1-9/24	9/1-9/24	9/1-9/24	DER-2-287	200	FAD
30	1/1-1/15	1/1-1/15	1/1-1/15	1/1-1/15	DER-2-288	100	FAD
30	10/19-10/23	10/24-10/28	10/23-10/27	10/22-10/26	DER-3-289	325	FAD
31	11/2-11/6	11/7-11/11	11/6-11/10	11/5-11/9	DER-1-290	465	FAD
31	11/16-11/20	11/21-11/25	11/20-11/24	11/19-11/23	DER-1-291	460	FAD
31	9/1-9/24	9/1-9/24	9/1-9/24	9/1-9/24	DER-2-292	175	FAD
31	1/1-1/15	1/1-1/15	1/1-1/15	1/1-1/15	DER-2-293	100	FAD
31	10/19-10/23	10/24-10/28	10/23-10/27	10/22-10/26	DER-3-294	175	FAD
32	10/26-10/30	10/31-11/4	10/30-11/3	10/29-11/2	DER-1-295	625	FAD
32	11/9-11/13	11/14-11/18	11/13-11/17	11/12-11/16	DER-1-296	625	FAD
32: portions, youth only	12/16-12/31	12/16-12/31	12/16-12/31	12/16-12/31	DER-1-297	15	A
32: portions	1/16-1/31	1/16-1/31	1/16-1/31	1/16-1/31	DER-1-298	15	A
32	9/1-9/24	9/1-9/24	9/1-9/24	9/1-9/24	DER-2-299	150	FAD
32	1/1-1/15	1/1-1/15	1/1-1/15	1/1-1/15	DER-2-300	100	FAD
32	10/19-10/23	10/24-10/28	10/23-10/27	10/22-10/26	DER-3-301	175	FAD

33	11/2-11/6	11/7-11/11	11/6-11/10	11/5-11/9	DER-1-302	150	FAD
33	11/16-11/20	11/21-11/25	11/20-11/24	11/19-11/23	DER-1-303	150	FAD
33	9/1-9/24	9/1-9/24	9/1-9/24	9/1-9/24	DER-2-304	60	FAD
33	1/1-1/15	1/1-1/15	1/1-1/15	1/1-1/15	DER-2-305	50	FAD
33: restricted muzzleloader only	10/19-10/23	10/24-10/28	10/23-10/27	10/22-10/26	DER-3-306	140	FAD
31/33 Huey WMA only, youth only	11/23-12/1	11/21-11/29	11/20-11/28	11/19-11/27	DER-3-307	10	ES
31/33 Huey WMA only, youth only	12/26/19-1/1/20	12/26/20-1/1/21	12/26/21-1/1/22	12/26/22-1/1/23	DER-3-308	10	A
34: mobility impaired	10/19-10/23	10/24-10/28	10/23-10/27	10/22-10/26	DER-1-309	50	FAD
34: youth only	10/19-10/23	10/24-10/28	10/23-10/27	10/22-10/26	DER-1-310	45	FAD
34	10/26-10/30	10/31-11/4	10/30-11/3	10/29-11/2	DER-1-311	735	FAD
34	11/9-11/13	11/14-11/18	11/13-11/17	11/12-11/16	DER-1-312	735	FAD
34	9/1-9/24	9/1-9/24	9/1-9/24	9/1-9/24	DER-2-313	450	FAD
34	1/1-1/15	1/1-1/15	1/1-1/15	1/1-1/15	DER-2-314	350	FAD
34	11/2-11/6	11/7-11/11	11/6-11/10	11/5-11/9	DER-3-315	340	FAD
36: excluding Fort Stanton	11/2-11/6	11/7-11/11	11/6-11/10	11/5-11/9	DER-1-316	300	FAD
36: excluding Fort Stanton	11/9-11/13	11/14-11/18	11/13-11/17	11/12-11/16	DER-1-317	300	FAD
36: including Fort Stanton, youth only	11/23-12/1	11/21-11/29	11/20-11/28	11/19-11/27	DER-1-318	25	FAD
36: including Fort Stanton	9/1-9/24	9/1-9/24	9/1-9/24	9/1-9/24	DER-2-319	225	FAD
36: including Fort Stanton	1/1-1/15	1/1-1/15	1/1-1/15	1/1-1/15	DER-2-320	125	FAD
36: excluding Fort Stanton	10/19-10/23	10/24-10/28	10/23-10/27	10/22-10/26	DER-3-321	115	FAD
36: including Fort Stanton, youth only	10/19-10/23	10/24-10/28	10/23-10/27	10/22-10/26	DER-3-322	25	FAD
37	11/2-11/6	11/7-11/11	11/6-11/10	11/5-11/9	DER-1-323	375	FAD
37	11/16-11/20	11/21-11/25	11/20-11/24	11/19-11/23	DER-1-324	375	FAD
37	9/1-9/24	9/1-9/24	9/1-9/24	9/1-9/24	DER-2-325	100	FAD
37	1/1-1/15	1/1-1/15	1/1-1/15	1/1-1/15	DER-2-326	80	FAD
37	10/19-10/23	10/24-10/28	10/23-10/27	10/22-10/26	DER-3-327	125	FAD
38	11/2-11/6	11/7-11/11	11/6-11/10	11/5-11/9	DER-1-328	175	FAD
38	11/16-11/20	11/21-11/25	11/20-11/24	11/19-11/23	DER-1-329	175	FAD

38	9/1-9/24	9/1-9/24	9/1-9/24	9/1-9/24	DER-2-330	65	FAD
38	1/1-1/15	1/1-1/15	1/1-1/15	1/1-1/15	DER-2-331	40	FAD
38	10/19-10/23	10/24-10/28	10/23-10/27	10/22-10/26	DER-3-332	100	FAD
39	11/2-11/6	11/7-11/11	11/6-11/10	11/5-11/9	DER-1-333	40	FAD
39	11/16-11/20	11/21-11/25	11/20-11/24	11/19-11/23	DER-1-334	40	FAD
39	9/1-9/24	9/1-9/24	9/1-9/24	9/1-9/24	DER-2-335	25	FAD
39	1/1-1/15	1/1-1/15	1/1-1/15	1/1-1/15	DER-2-336	15	FAD
39	10/19-10/23	10/24-10/28	10/23-10/27	10/22-10/26	DER-3-337	40	FAD
40	11/2-11/6	11/7-11/11	11/6-11/10	11/5-11/9	DER-1-338	50	FAD
40	11/16-11/20	11/21-11/25	11/20-11/24	11/19-11/23	DER-1-339	50	FAD
40	9/1-9/24	9/1-9/24	9/1-9/24	9/1-9/24	DER-2-340	15	FAD
40	1/1-1/15	1/1-1/15	1/1-1/15	1/1-1/15	DER-2-341	10	FAD
40	10/19-10/23	10/24-10/28	10/23-10/27	10/22-10/26	DER-3-342	25	FAD
41	10/19-10/23	10/24-10/28	10/23-10/27	10/22-10/26	DER-1-343	40	FAD
41	10/26-10/30	10/31-11/4	10/30-11/3	10/29-11/2	DER-1-344	40	FAD
41: youth only	11/23-12/1	11/21-11/29	11/20-11/28	11/19-11/27	DER-1-345	5	FAD
41: youth only	12/7-12/11	12/5-12/9	12/4-12/8	12/3-12/7	DER-1-346	15	ESWTD
41	12/14-12/18	12/12-12/16	12/11-12/15	12/10-12/14	DER-1-347	10	ESWTD
41	9/1-9/24	9/1-9/24	9/1-9/24	9/1-9/24	DER-2-348	10	FAD
41	1/1-1/15	1/1-1/15	1/1-1/15	1/1-1/15	DER-2-349	10	FAD
41	9/27-10/3	9/27-10/3	9/27-10/3	9/27-10/3	DER-3-350	25	FAD
42	10/19-10/23	10/24-10/28	10/23-10/27	10/22-10/26	DER-1-351	40	FAD
42	10/26-10/30	10/31-11/4	10/30-11/3	10/29-11/2	DER-1-352	35	FAD
42	11/27-12/1	11/25-11/29	11/24-11/28	11/23-11/27	DER-1-353	10	ESWTD
42	9/1-9/24	9/1-9/24	9/1-9/24	9/1-9/24	DER-2-354	10	FAD
42	9/27-10/3	9/27-10/3	9/27-10/3	9/27-10/3	DER-3-355	10	FAD
43	10/26-10/30	10/31-11/4	10/30-11/3	10/29-11/2	DER-1-356	35	FAD
43	9/1-9/24	9/1-9/24	9/1-9/24	9/1-9/24	DER-2-357	10	FAD
43	10/19-10/23	10/24-10/28	10/23-10/27	10/22-10/26	DER-3-358	10	FAD
45	10/26-10/30	10/31-11/4	10/30-11/3	10/29-11/2	DER-1-359	250	FAD
45: mobility impaired	11/2-11/6	11/7-11/11	11/6-11/10	11/5-11/9	DER-1-360	25	FAD
45	11/2-11/6	11/7-11/11	11/6-11/10	11/5-11/9	DER-1-361	250	FAD

45: youth only	11/23-12/1	11/21-11/29	11/20-11/28	11/19-11/27	DER-1-362	25	FAD
45	9/1-9/24	9/1-9/24	9/1-9/24	9/1-9/24	DER-2-363	150	FAD
45	9/27-10/3	9/27-10/3	9/27-10/3	9/27-10/3	DER-3-364	160	FAD
47	10/19-10/23	10/24-10/28	10/23-10/27	10/22-10/26	DER-1-365	20	FAD
47	10/26-10/30	10/31-11/4	10/30-11/3	10/29-11/2	DER-1-366	20	FAD
47	9/1-9/24	9/1-9/24	9/1-9/24	9/1-9/24	DER-2-367	10	FAD
47	9/27-10/3	9/27-10/3	9/27-10/3	9/27-10/3	DER-3-368	20	FAD
48	10/19-10/23	10/24-10/28	10/23-10/27	10/22-10/26	DER-1-369	40	FAD
48	10/26-10/30	10/31-11/4	10/30-11/3	10/29-11/2	DER-1-370	50	FAD
48	9/1-9/24	9/1-9/24	9/1-9/24	9/1-9/24	DER-2-371	45	FAD
48	9/27-10/3	9/27-10/3	9/27-10/3	9/27-10/3	DER-3-372	25	FAD
49	10/19-10/23	10/24-10/28	10/23-10/27	10/22-10/26	DER-1-373	90	FAD
49	10/26-10/30	10/31-11/4	10/30-11/3	10/29-11/2	DER-1-374	90	FAD
49	9/1-9/24	9/1-9/24	9/1-9/24	9/1-9/24	DER-2-375	100	FAD
50	10/19-10/23	10/24-10/28	10/23-10/27	10/22-10/26	DER-1-376	50	FAD
50	10/26-10/30	10/31-11/4	10/30-11/3	10/29-11/2	DER-1-377	50	FAD
50	9/1-9/24	9/1-9/24	9/1-9/24	9/1-9/24	DER-2-378	5	FAD
51A	10/26-10/30	10/31-11/4	10/30-11/3	10/29-11/2	DER-1-379	145	FAD
51A	9/1-9/24	9/1-9/24	9/1-9/24	9/1-9/24	DER-2-380	65	FAD
51B	10/19-10/23	10/24-10/28	10/23-10/27	10/22-10/26	DER-1-381	15	FAD
51B	10/26-10/30	10/31-11/4	10/30-11/3	10/29-11/2	DER-1-382	15	FAD
51B	9/1-9/24	9/1-9/24	9/1-9/24	9/1-9/24	DER-2-383	10	FAD
52	10/26-10/30	10/31-11/4	10/30-11/3	10/29-11/2	DER-1-384	90	FAD
52	11/2-11/6	11/7-11/11	11/6-11/10	11/5-11/9	DER-1-385	90	FAD
52	9/1-9/24	9/1-9/24	9/1-9/24	9/1-9/24	DER-2-386	80	FAD
52: restricted muzzleloader only	9/27-10/3	9/27-10/3	9/27-10/3	9/27-10/3	DER-3-387	25	FAD
53	10/26-10/30	10/31-11/4	10/30-11/3	10/29-11/2	DER-1-388	85	FAD
53	11/2-11/6	11/7-11/11	11/6-11/10	11/5-11/9	DER-1-389	85	FAD
53	9/1-9/24	9/1-9/24	9/1-9/24	9/1-9/24	DER-2-390	90	FAD
54/55: Colin Neblett WMA	10/19-10/23	10/24-10/28	10/23-10/27	10/22-10/26	DER-1-391	15	FAD
54/55: Colin Neblett WMA	10/26-10/30	10/31-11/4	10/30-11/3	10/29-11/2	DER-1-392	15	FAD

54/55: Colin Neblett WMA	9/1-9/24	9/1-9/24	9/1-9/24	9/1-9/24	DER-2-393	10	FAD
55: ES Barker WMA	10/19-10/23	10/24-10/28	10/23-10/27	10/22-10/26	DER-1-394	5	FAD
55: ES Barker WMA, youth only	11/23-12/1	11/21-11/29	11/20-11/28	11/19-11/27	DER-1-395	5	FAD
55: Urraca WMA	10/19-10/23	10/24-10/28	10/23-10/27	10/22-10/26	DER-1-396	10	FAD
55: Urraca WMA	10/26-10/30	10/31-11/4	10/30-11/3	10/29-11/2	DER-1-397	10	FAD
55: Valle Vidal	9/1-9/24	9/1-9/24	9/1-9/24	9/1-9/24	DER-2-398	10	FAD
56	10/19-10/23	10/24-10/28	10/23-10/27	10/22-10/26	DER-1-399	15	FAD
56	10/26-10/30	10/31-11/4	10/30-11/3	10/29-11/2	DER-1-400	15	FAD
56: youth only	11/23-12/1	11/21-11/29	11/20-11/28	11/19-11/27	DER-1-401	10	FAD
56: youth only	12/7-12/11	12/5-12/9	12/4-12/8	12/3-12/7	DER-1-402	10	ESWTD
56	9/1-9/24	9/1-9/24	9/1-9/24	9/1-9/24	DER-2-403	10	FAD
56	9/27-10/3	9/27-10/3	9/27-10/3	9/27-10/3	DER-3-404	10	FAD
57	10/19-10/23	10/24-10/28	10/23-10/27	10/22-10/26	DER-1-405	25	FAD
57	10/26-10/30	10/31-11/4	10/30-11/3	10/29-11/2	DER-1-406	25	FAD
57: youth only	11/23-12/1	11/21-11/29	11/20-11/28	11/19-11/27	DER-1-407	10	FAD
57	11/27-12/1	11/25-11/29	11/24-11/28	11/23-11/27	DER-1-408	10	ESWTD
57	9/1-9/24	9/1-9/24	9/1-9/24	9/1-9/24	DER-2-409	20	FAD
57: Sugarite canyon state park	11/1-11/30	11/1-11/30	11/1-11/30	11/1-11/30	DER-2-410	20	FAD
57	9/27-10/3	9/27-10/3	9/27-10/3	9/27-10/3	DER-3-411	15	FAD
58	10/19-10/23	10/24-10/28	10/23-10/27	10/22-10/26	DER-1-412	40	FAD
58	10/26-10/30	10/31-11/4	10/30-11/3	10/29-11/2	DER-1-413	35	FAD
58: youth only	11/23-12/1	11/21-11/29	11/20-11/28	11/19-11/27	DER-1-414	10	FAD
58: youth only	12/7-12/11	12/5-12/9	12/4-12/8	12/3-12/7	DER-1-415	15	ESWTD
58	12/14-12/18	12/12-12/16	12/11-12/15	12/10-12/14	DER-1-416	10	ESWTD
58	9/1-9/24	9/1-9/24	9/1-9/24	9/1-9/24	DER-2-417	10	FAD
58	9/27-10/3	9/27-10/3	9/27-10/3	9/27-10/3	DER-3-418	25	FAD
59	10/19-10/23	10/24-10/28	10/23-10/27	10/22-10/26	DER-1-419	40	FAD
59	10/26-10/30	10/31-11/4	10/30-11/3	10/29-11/2	DER-1-420	40	FAD
59: youth only	11/23-12/1	11/21-11/29	11/20-11/28	11/19-11/27	DER-1-421	5	FAD
59: youth only	12/7-12/11	12/5-12/9	12/4-12/8	12/3-12/7	DER-1-422	15	ESWTD
59	12/14-12/18	12/12-12/16	12/11-12/15	12/10-12/14	DER-1-423	10	ESWTD

59	9/1-9/24	9/1-9/24	9/1-9/24	9/1-9/24	DER-2-424	10	FAD
59	9/27-10/3	9/27-10/3	9/27-10/3	9/27-10/3	DER-3-425	25	FAD

B. Private-land only deer hunts: Private-land only deer licenses shall only be valid on deeded private land and are restricted to the hunt dates, eligibility requirements or restrictions, big-game legal sporting arms and bag limit that corresponds to the draw hunt code listed in Subsection A of 19.31.13.14 NMAC for the GMU where the private landowner's property lies. Private-land only deer licenses shall be unlimited and available from any license vendor and the department's web site. Private-land only hunters in GMUs 2A, 2B, 2C, 4 and 5A must obtain a special application form from the landowner and apply through the draw. Private-land only hunts in GMUs 8, 46, 54 and 55 shall be as indicated below:

<u>open GMUs or areas</u>	<u>2023-2024 hunt dates</u>	<u>2024-2025 hunt dates</u>	<u>2025-2026 hunt dates</u>	<u>2026-2027 hunt dates</u>	<u>hunt code</u>	<u>licenses</u>	<u>bag limit</u>
8	10/14-10/18	10/12-10/16	10/18-10/22	10/17-10/21	DER-1-500	unlimited	FAD
8	9/1-9/24	9/1-9/24	9/1-9/24	9/1-9/24	DER-2-501	unlimited	FAD
8	1/1-1/15	1/1-1/15	1/1-1/15	1/1-1/15	DER-2-502	unlimited	FAD
8	9/27-10/3	9/27-10/3	9/27-10/3	9/27-10/3	DER-3-503	unlimited	FAD
46	10/21-10/25	10/19-10/23	10/18-10/22	10/24-10/28	DER-1-504	unlimited	FAD
46	10/28-11/1	10/26-10/30	10/25-10/29	10/31-11/4	DER-1-505	unlimited	FAD
46	9/1-9/24	9/1-9/24	9/1-9/24	9/1-9/24	DER-2-506	unlimited	FAD
46	9/27-10/3	9/27-10/3	9/27-10/3	9/27-10/3	DER-3-507	unlimited	FAD
54	10/21-10/25	10/19-10/23	10/18-10/22	10/24-10/28	DER-1-508	unlimited	FAD
54	10/28-11/1	10/26-10/30	10/25-10/29	10/31-11/4	DER-1-509	unlimited	FAD
54	11/22-11/26	11/27-12/1	11/26-11/30	11/25-11/29	DER-1-510	unlimited	ESWTD
54: youth only	11/18-11/26	11/23-12/1	11/22-11/30	11/21-11/29	DER-1-511	unlimited	FAD
54	9/1-9/24	9/1-9/24	9/1-9/24	9/1-9/24	DER-2-512	unlimited	FAD
54	9/27-10/3	9/27-10/3	9/27-10/3	9/27-10/3	DER-3-513	unlimited	FAD
55	10/21-10/25	10/19-10/23	10/18-10/22	10/24-10/28	DER-1-514	unlimited	FAD
55	10/28-11/1	10/26-10/30	10/25-10/29	10/31-11/4	DER-1-515	unlimited	FAD
55: youth only	11/18-11/26	11/23-12/1	11/22-11/30	11/21-11/29	DER-1-516	unlimited	FAD
55	9/1-9/24	9/1-9/24	9/1-9/24	9/1-9/24	DER-2-517	unlimited	FAD
55	9/27-10/3	9/27-10/3	9/27-10/3	9/27-10/3	DER-3-518	unlimited	FAD
55	11/22-11/26	11/27-12/1	11/26-11/30	11/25-11/29	DER-1-519	unlimited	ESWTD

<u>open GMUs or areas</u>	<u>2019-2020 hunt dates</u>	<u>2020-2021 hunt dates</u>	<u>2021-2022 hunt dates</u>	<u>2022-2023 hunt dates</u>	<u>hunt code</u>	<u>licenses</u>	<u>bag limit</u>
8	10/12-10/16	10/17-10/21	10/16-10/20	10/15-10/19	DER-1-500	unlimited	FAD
8	9/1-9/24	9/1-9/24	9/1-9/24	9/1-9/24	DER-2-501	unlimited	FAD
8	9/27-10/3	9/27-10/3	9/27-10/3	9/27-10/3	DER-3-502	unlimited	FAD
46	10/19-10/23	10/24-10/28	10/23-10/27	10/22-10/26	DER-1-503	unlimited	FAD

	10/26-10/30	10/31-11/4	10/30-11/3	10/29-11/2	DER-1-504	unlimited	FAD
46	9/1-9/24	9/1-9/24	9/1-9/24	9/1-9/24	DER-2-505	unlimited	FAD
46	9/27-10/3	9/27-10/3	9/27-10/3	9/27-10/3	DER-3-506	unlimited	FAD
54	10/19-10/23	10/24-10/28	10/23-10/27	10/22-10/26	DER-1-507	unlimited	FAD
	10/26-10/30	10/31-11/4	10/30-11/3	10/29-11/2	DER-1-508	unlimited	FAD
	11/27-12/1	11/25-11/29	11/24-11/28	11/23-11/27	DER-1-509	unlimited	ESWTD
54: youth only	11/23-12/1	11/21-11/29	11/20-11/28	11/19-11/27	DER-1-510	unlimited	FAD
54	9/1-9/24	9/1-9/24	9/1-9/24	9/1-9/24	DER-2-511	unlimited	FAD
54	9/27-10/3	9/27-10/3	9/27-10/3	9/27-10/3	DER-3-512	unlimited	FAD
55	10/19-10/23	10/24-10/28	10/23-10/27	10/22-10/26	DER-1-513	unlimited	FAD
	10/26-10/30	10/31-11/4	10/30-11/3	10/29-11/2	DER-1-514	unlimited	FAD
55: youth only	11/23-12/1	11/21-11/29	11/20-11/28	11/19-11/27	DER-1-515	unlimited	FAD
55	9/1-9/24	9/1-9/24	9/1-9/24	9/1-9/24	DER-2-516	unlimited	FAD
55	9/27-10/3	9/27-10/3	9/27-10/3	9/27-10/3	DER-3-517	unlimited	FAD
55B	11/27-12/1	11/25-11/29	11/24-11/28	11/23-11/27	DER-1-518	unlimited	ESWTD

[19.31.13.14 NMAC - Rp, 19.31.13.14 NMAC, 4/1/2023]

Dated at Las Cruces, this 14th day of October, 2022.

STATE GAME COMMISSION

Chair

ATTEST:

Michael B. Sloane, Secretary

CERTIFICATE OF AUTHENTICATION

State of New Mexico)
) ss
County of Dona Ana)

I, Michael B. Sloane, Director of the Department of Game and Fish of the State of New Mexico, do hereby certify that the foregoing amendment or rule 19.31.13 NMAC Deer rule is a true copy of said amendment of the State Game Commission of the State of New Mexico; that said amendment has been adopted, signed, and filed in the office of the Director in accordance with Section 17-2-5, New Mexico Statutes Annotated, 1978 Compilation, and in the office of the State Records Center of the State of New Mexico in accordance with Section 14-4-1, New Mexico Statutes Annotated, 1978 Compilation.

IN TESTIMONY WHEREOF, I have hereunto set my hand and affixed the seal of the Director at Santa Fe, New Mexico, this 14th day of October, 2022.

Michael B. Sloane, Director

S E A L

19.31.13 NMAC