

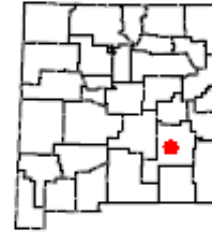

Berrendo Creek, Roswell, OG.162



NOTE: The western side of the creek is not part of the Open Gate program. Access to the western side of the creek is not allowed and is private property.

Access Type: Fishing, Walk-in Only.

Hours: Access allowed from 30 minutes before sunrise to sunset.

Information: Berrendo Creek Fishing Area, contains 0.23 miles of shoreline along Berrendo Creek. The Open portion of the property is on the east side of the creek and is that between Red Bridge Road and the creek. The property is located on the eastern edge of the Roswell, NM city limits.

Berrendo Creek is of moderate to high quality habitat for various game fish and maintains water at a fairly constant level throughout the year. Along with overhanging woody vegetation, decomposing saltcedar that has entered the waterway also provides suitable structure for a variety of fish species.

Berrendo Creek presently supports bluegill, sunfish, catfish, and largemouth bass. The creek is also stocked with trout for anglers during the winter months.

Permitted Activities: Fishing only is permitted on this property during the seasons and dates specified in the Open Gate lease agreement between the Department of Game and Fish and the landowner. Access to the property is subject to the terms and conditions in the Open Gate lease agreement and is restricted to the following permitted activities:

Permitted Activity	Available Dates	Remarks
Fishing only	Open year round. 	Anglers 11 years of age and younger are not required to hold a fishing license. You may fish without a license on free fishing days. See property rules for special use restrictions.

Open Gate is a program that leases private lands to improve public access for hunting, fishing, and trapping. Open Gate leases are funded exclusively by hunters, anglers, and trappers through the purchase of the Habitat Management and Access Validation (HMAV).

Berrendo Creek

Property Rules. The following rules will be posted onsite and enforced at the discretion of the Agency :

- Use of this Open Gate Property is restricted to properly-licensed anglers for the following Permitted Uses: **Fishing**.
- No access unless you are a properly-licensed angler.
- Each properly-licensed angler is allowed to be accompanied by no more than two guests.
- Walk-in access only.
- Fish size, bag, and possession limits will be set at the discretion of the Agency and posted on the property.
- Fishing is allowed from the shoreline only.
- Boats, canoes, kayaks or other floating devices are prohibited on the property.
- For safety concerns swimming, wading or entry into the water from this property is prohibited .
- No motor vehicle travel off designated roads or on closed roads.
- No entry into closed areas.
- No destructive acts, including vandalism, graffiti, theft, removal or defacing natural features, resources or signs.
- No target practice.
- No consumption of alcoholic beverages.
- No camping.
- No fires.
- No littering.
- Access allowed from 30 minutes before sunrise to sunset.

There are no trash cans available. Please respect the landowner and pack out all of your trash!

Rate this Property - NMDGF wants your feedback to ensure that this property is providing an enjoyable outdoor experience. Please take a moment to anonymously rate this property. We know your experience can differ each time you go afield, so be sure to provide a separate review each time you visit this Open Gate property. *After each visit you can quickly provide a review by clicking the **Rate a Property** tab on the [Open Gate homepage](#)*

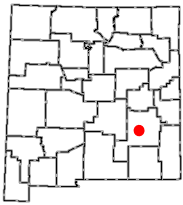

**OPEN GATE
Hunting and Fishing
Access Program
Property OG.162**

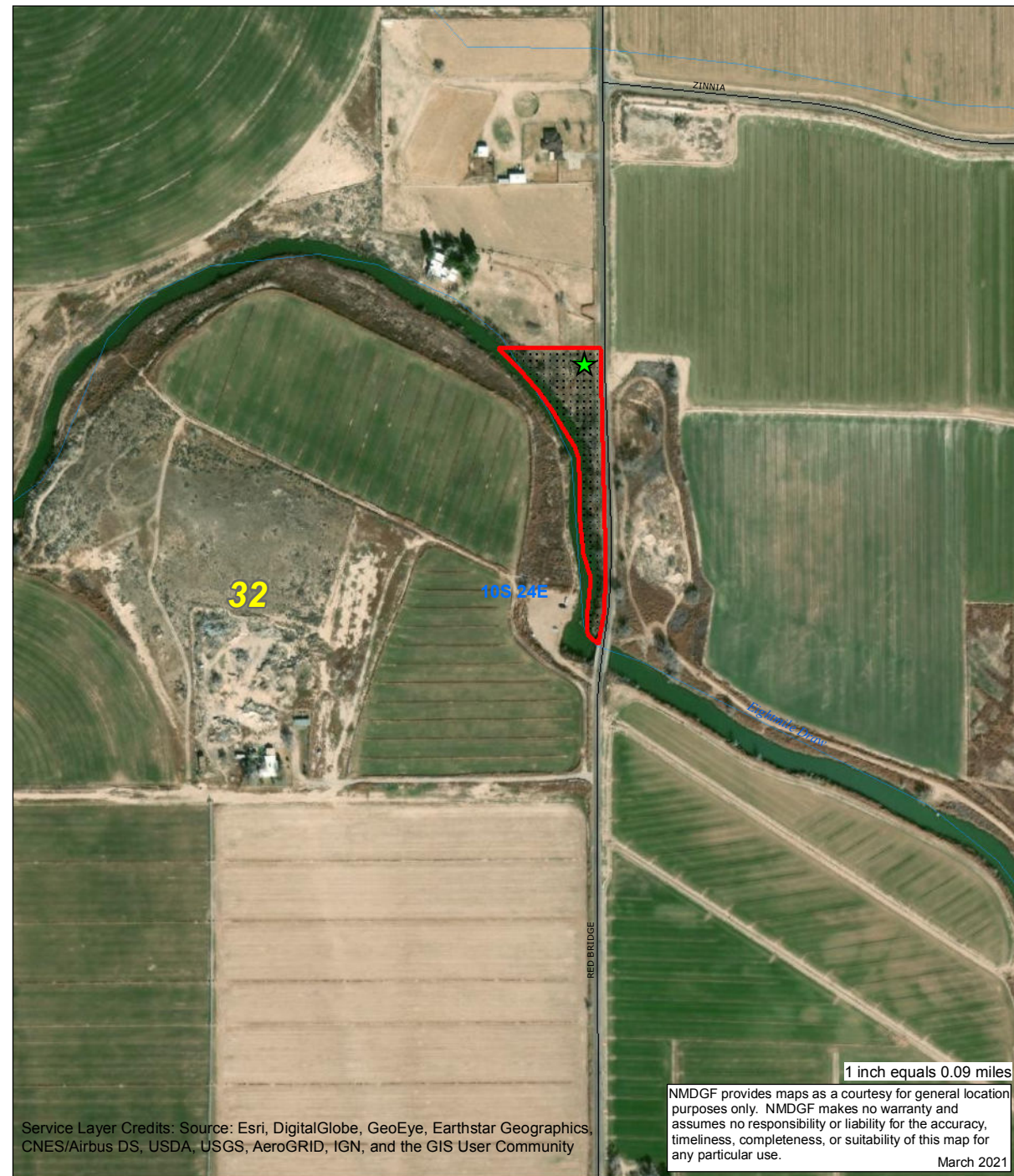
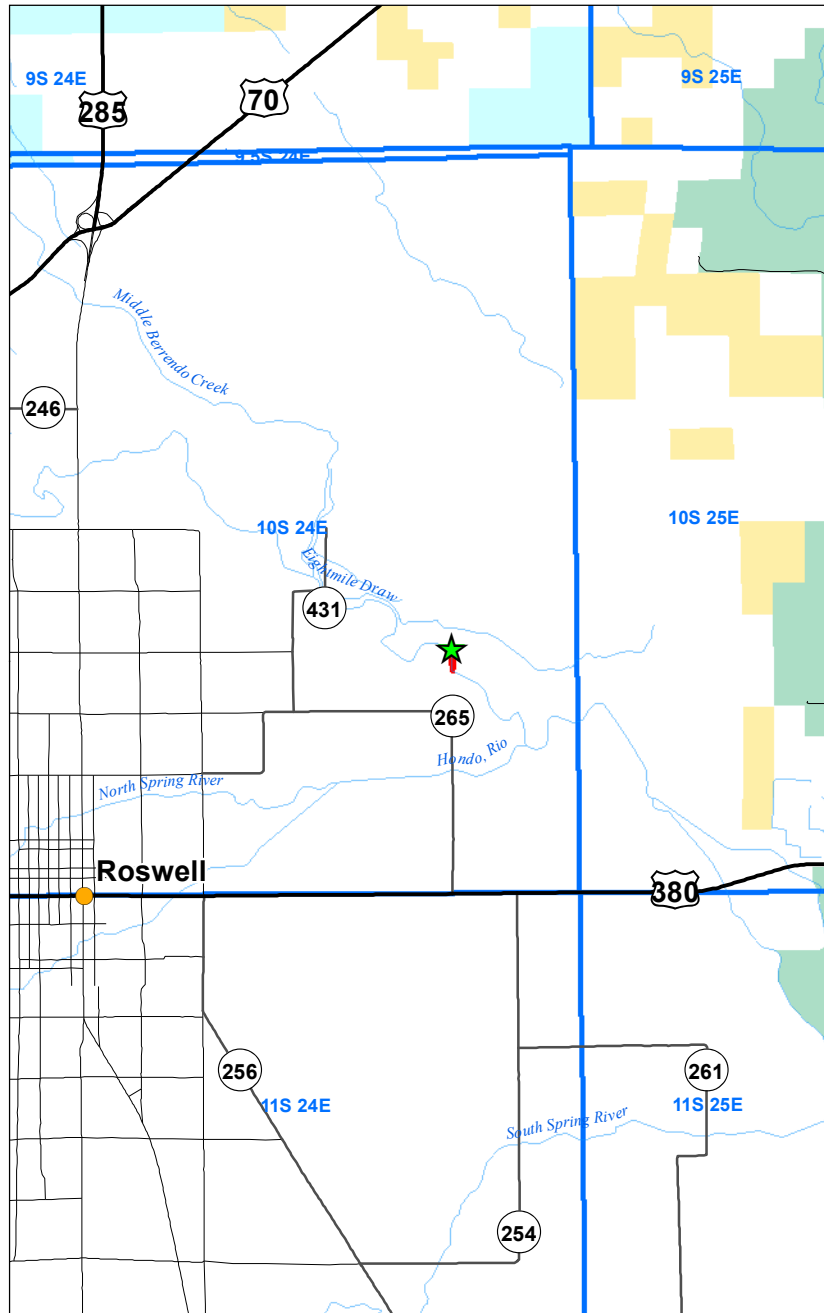

>>> Be Ethical, Courteous, and Safe <<<
All New Mexico Department of Game and Fish
regulations and seasons apply.

- ★ Property Rules Sign
- Open Gate Property
- GMU Boundaries

- Roads**
- Secondary Road
 - State Highway
 - Interstate Highway
 - US Highway

