

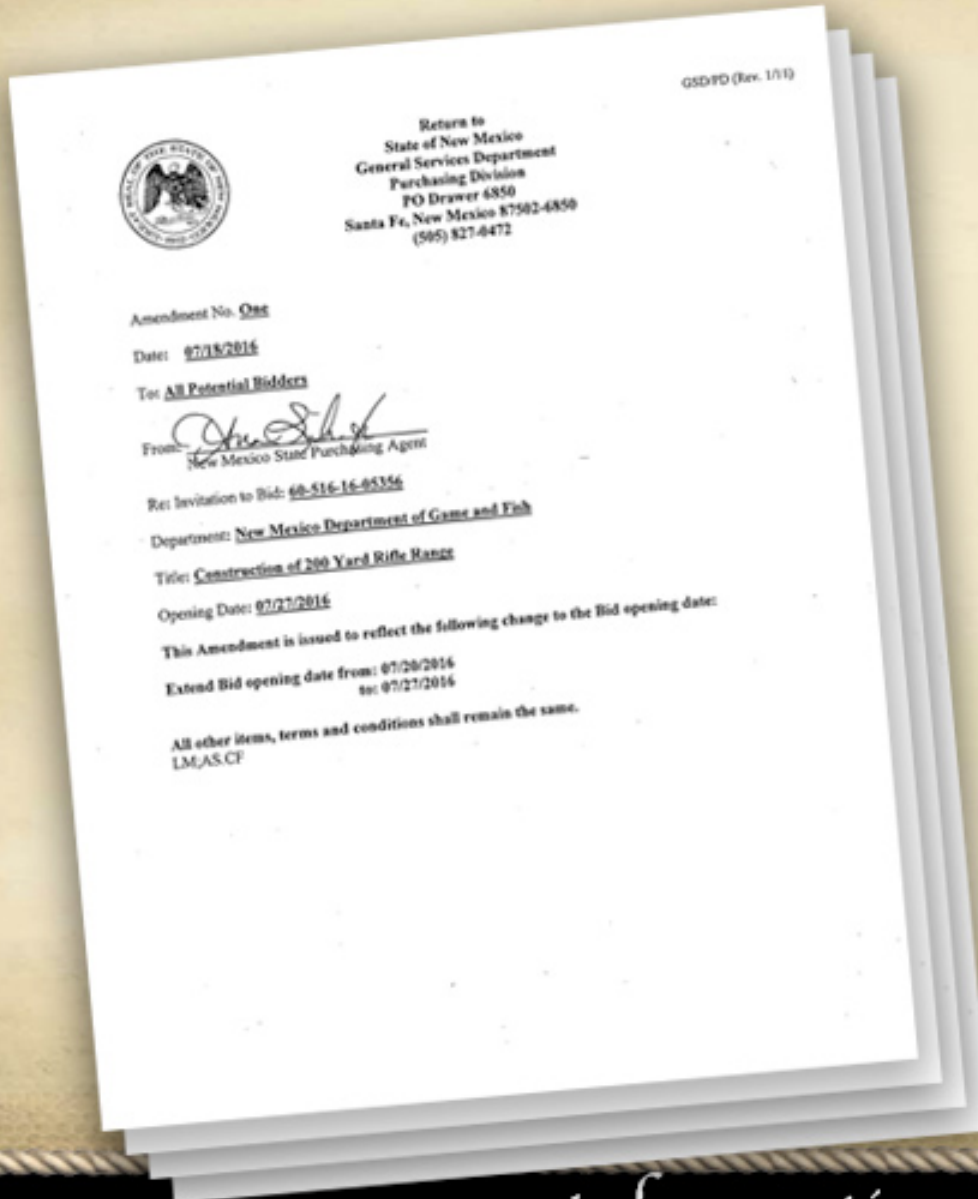

**UPDATE ON  
DEVELOPMENT  
OF SHOOTING  
RANGES IN  
NEW MEXICO**

# CONSTRUCTION INVITATION TO BID





# CLAYTON NEW MEXICO

- **PRIVATE LAND DONATION**
- **APPROXIMATELY 160 ACRES**
- **LOCATED NORTH OF CLAYTON**
- **SINGLE BAY, 200 YARD PRIMITIVE SHOOTING RANGE**

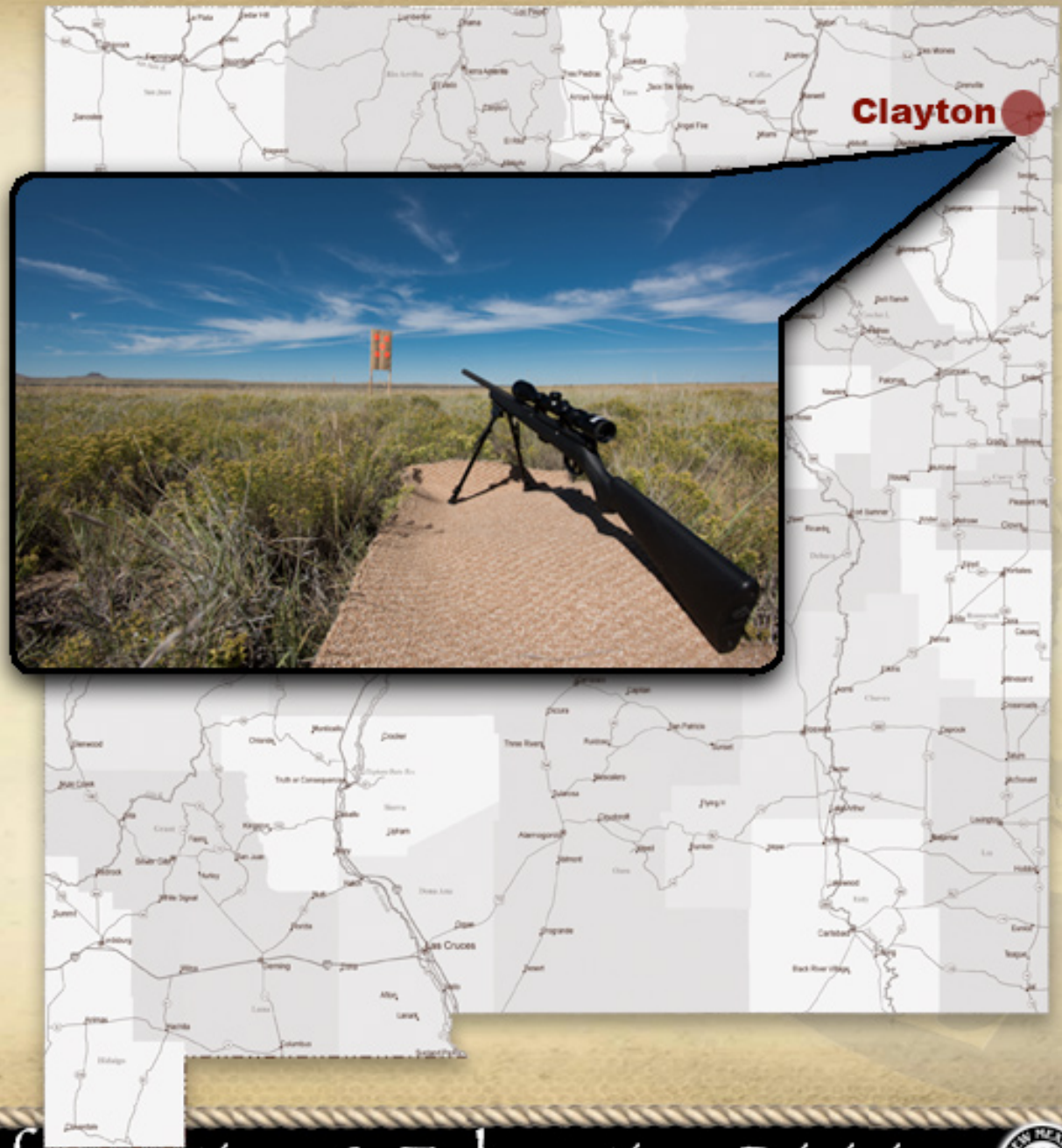

# CIBOLA COUNTY SHOOTING RANGE

- Cadastral Survey Scheduled – May 8
- Presented MOU to County Commission – May 20
- MOU Signed – May 28
- Engineer Meeting – June 3
- Site Visit with Engineer – June 5
- Established Foot Print for Archaeology Survey – June 8
- Cadastral Survey – Sept. 26
- Federal Registry (30-45 Days)
- Appraisal
- Arch Mitigation
- Property Transfer
- Contract Construction

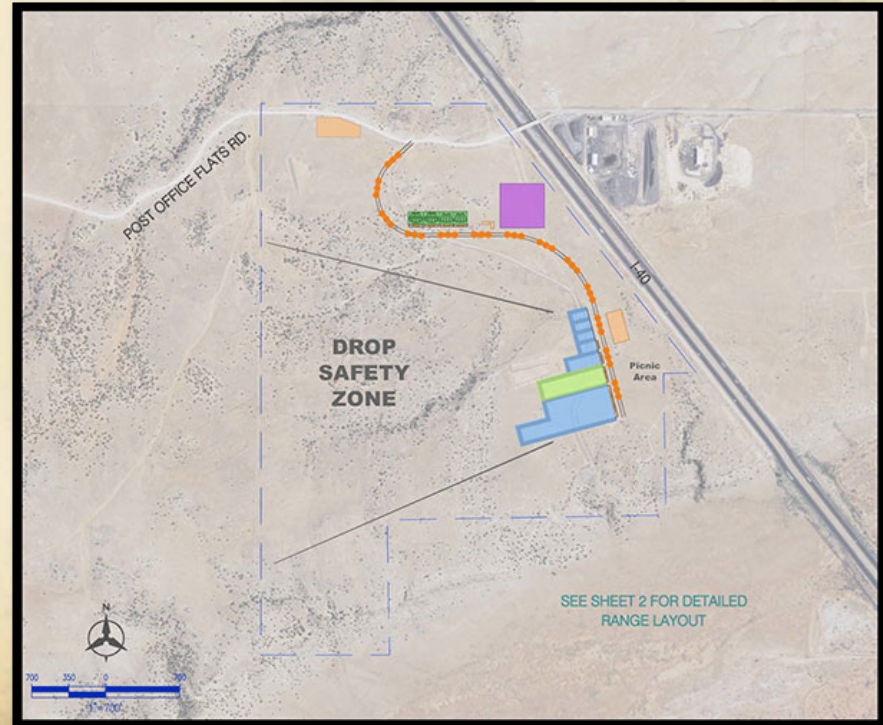



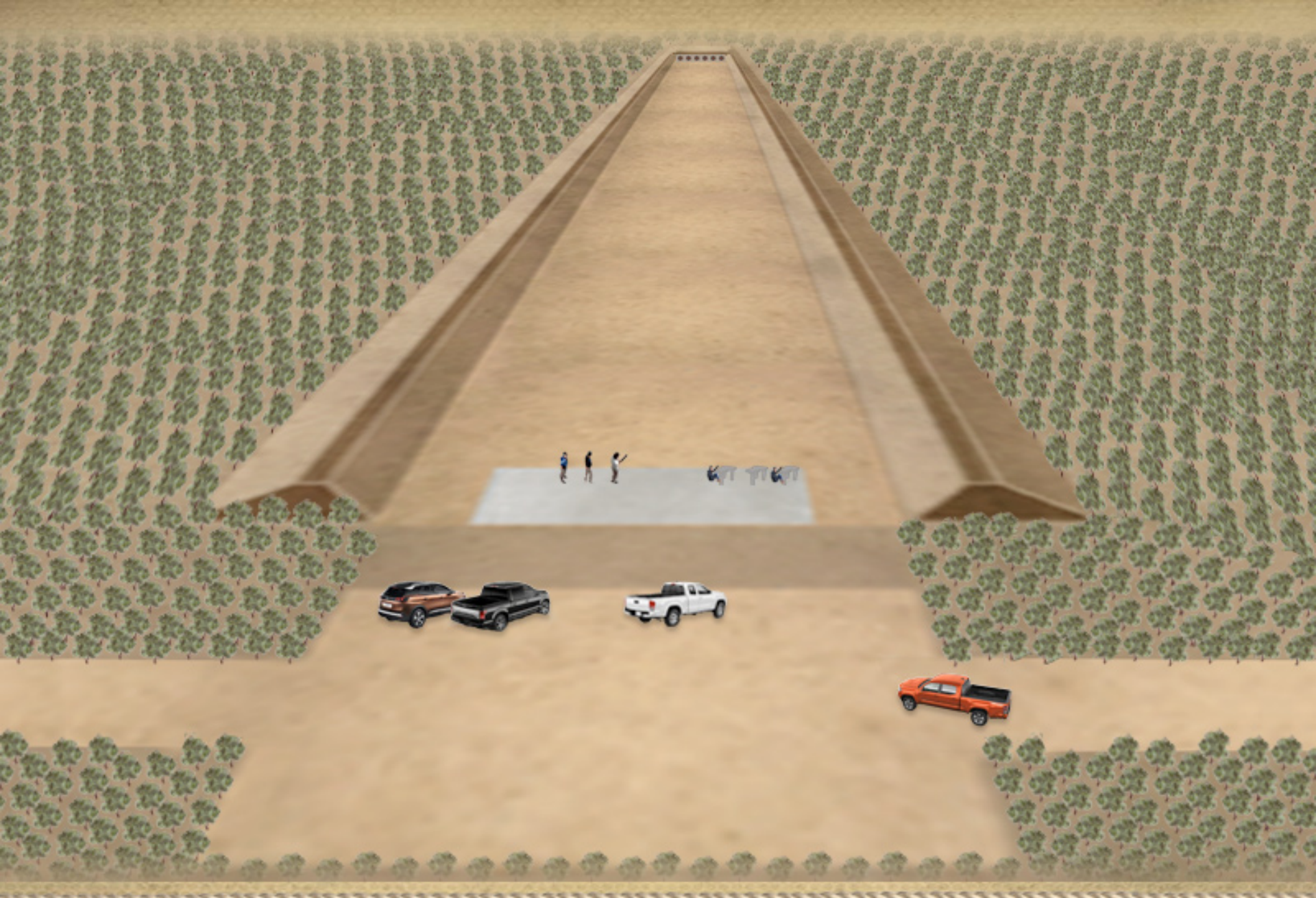

Information & Education Division

