

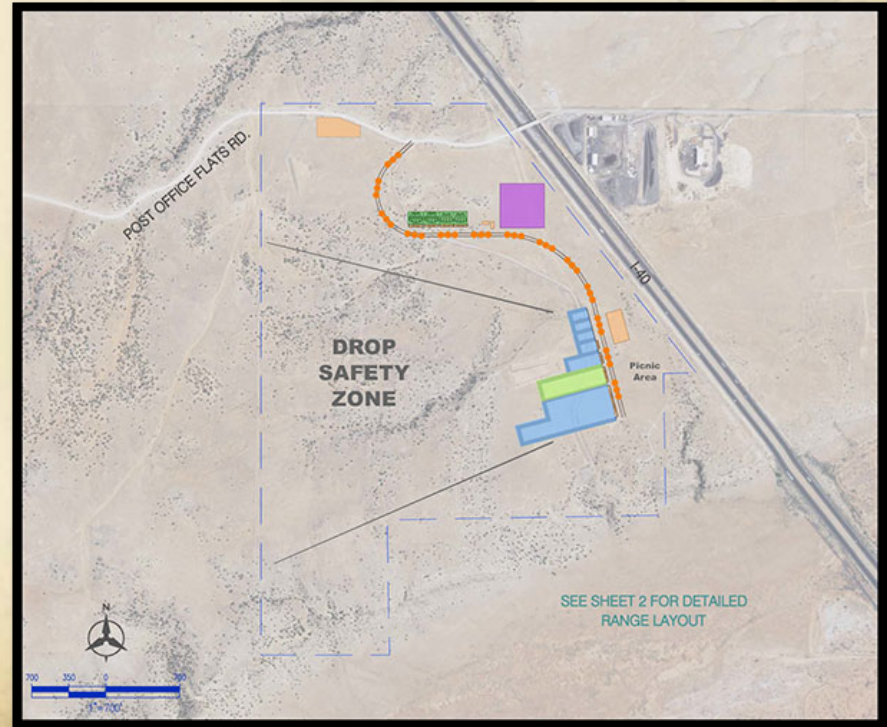

**UPDATE ON
DEVELOPMENT
OF SHOOTING
RANGES IN
NEW MEXICO**

CIBOLA COUNTY SHOOTING RANGE

- Cadastral Survey Scheduled – May 8
- Presented MOU to County Commission – May 20
- MOU Signed – May 28
- Engineer Meeting – June 3
- Site Visit with Engineer – June 5
- Established Foot Print for Archaeology Survey – June 8
- Cadastral Survey – Sept. 26
- Federal Registry (30-45 Days)
- Appraisal
- Arch Mitigation
- Property Transfer
- Contract Construction



Tres Piedras Primitive Range



Information & Education Division



CONSTRUCTION INVITATION TO BID

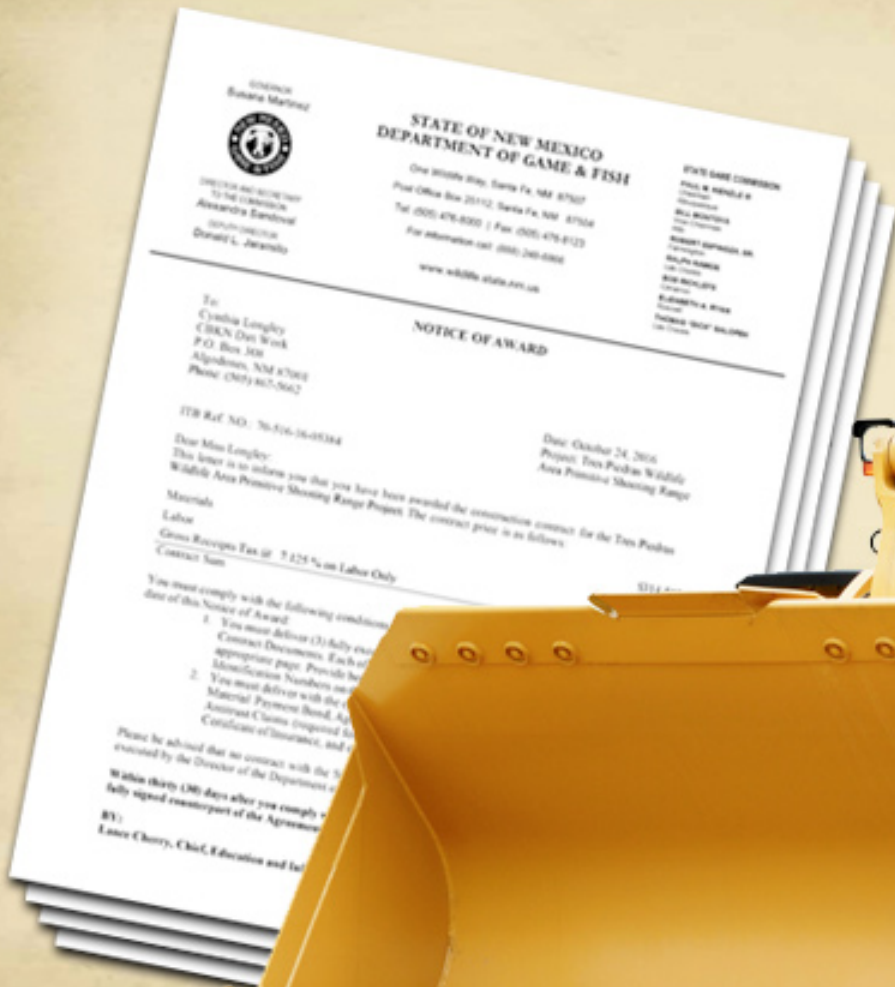

Information & Education Division





**SAVE
THE
DATE**

Groundbreaking

**DEC.
12
2016**

**CEREMONY @
TRES PIEDRAS WMA**

Information & Education Division

